

PURDUE — FORT WAYNE —

PURDUE FORT WAYNE RECORD

OVERALL: 4-14	LOSS-7
SUMMIT LEAGUE: 0-6	LOSS-16
NON-LEAGUE: 4-8	LOSS-1
HOME: 3-5	LOSS-3
AWAY: 1-9	LOSS-6
NEUTRAL: 0-0	LOSS-1

2018-19 SCHEDULE

NOVEMBER (3-5)

6	IU KOKOMO	W, 87-50
8	at Western Michigan	L, 69-61
12	TAYLOR	W, 84-74
15	at Eastern Illinois	L, 72-63
18	at Purdue	L, 78-44
20	at Evansville	W, 72-66
24	SIUE	L, 57-49
29	at Loyola-Chicago	L, 81-67

DECEMBER (1-5)

1	at Milwaukee	L, 70-48
8	Eastern Michigan	L, 87-72
16	Goshen	W, 86-45
19	Valparaiso	L, 68-64
28	at North Dakota State	L, 70-54
30	at North Dakota	L, 79-60

JANUARY (0-4)

3	SOUTH DAKOTA STATE	L, 85-52
9	ORAL ROBERTS	L, 72-61
12	at South Dakota	L, 69-51
19	at Western Illinois	L, 73-59
24	OMAHA	5 P.M.
26	DENVER	3 P.M.
30	at Oral Roberts	8 P.M.

FEBRUARY (0-0)

2	SOUTH DAKOTA	2 P.M.
6	WESTERN ILLINOIS	7 P.M.
13	at Denver	9 P.M.
16	at Omaha	2 P.M.
20	at South Dakota State	8 P.M.
28	NORTH DAKOTA	5 P.M.

MARCH (0-0)

2	NORTH DAKOTA STATE	2 P.M.
SUMMIT LEAGUE TOURNAMENT (Mar. 8-11)		
8-9	Quarterfinals	TBD
10	Semifinals	TBD
11	Championship	TBD

• Summit League Matches

CAPS/BOLD = Home Matches | All Times Eastern

PURDUE FORT WAYNE REFERENCES

As a part of university changes beginning July 1, 2018, we respectfully ask to refer to any athletic-related subjects as "Purdue Fort Wayne" or the "Purdue Fort Wayne Mastodons." **PLEASE DO NOT IN ANY CONTEXT** refer to any team as "IPFW" or "Indiana University - Purdue University Fort Wayne" as it **no longer exists**. Please **do not** use "Lady 'Dons" when referring to women's teams.

WOMEN'S BASKETBALL

PURDUE FORT WAYNE MASTODONS

4-14, 0-6 SUMMIT LEAGUE

VS

OMAHA MAVERICKS

6-12, 1-5 SUMMIT LEAGUE



LAST GAME:

L, 73-59 at Western Illinois (Jan. 19)

COACH:

Niecee Nelson | 3rd Season

SCORING LEADER:

De'Jour Young | 12.4 ppg

REBOUNDING LEADER:

De'Jour Young | 6.7 rpg

ASSIST LEADER:

Anna Lappenkuper | 2.8 apg

STEAL LEADER:

Anna Lappenkuper | 1.5 spg

BLOCK LEADER:

Jaelencia Williams | 1.2 bpg

TALE OF THE TAPE

CATEGORY	'DONS	UNO
POINTS SCORED	63.0	60.2
POINTS ALLOWED	70.3	65.2
FG PCT.	.406	.390
OPP. FG PCT.	.430	.407
3-POINT PCT.	.337	.301
OPP. 3-POINT PCT.	.337	.322
FREE THROW PCT.	.648	.700
REBOUNDS	35.2	37.4
REBOUND MARGIN	-0.4	+1.8
ASSISTS	11.5	11.8
TURNOVERS	16.7	16.7
STEALS	6.6	7.4
BLOCKED SHOTS	4.2	2.7

LAST GAME:

L, 80-49 vs South Dakota (Jan. 20)

COACH:

Brittany Lange | 6th Season

SCORING LEADER:

Rayanna Carter | 10.2 ppg

REBOUNDING LEADER:

Josie Filer | 7.6 rpg

ASSIST LEADER:

Rayanna Carter | 1.9 apg

STEAL LEADER:

Claire Killian | 1.5 spg

BLOCK LEADER:

Elena Pilakouta | 1.1 bpg

GAMEDAY INFORMATION

WHEN: January 24 | 5 p.m.

WHERE: Fort Wayne, Ind. | Gates Sports Center (1,800)

LIVE STATS: Purdue Fort Wayne Live Stats

LIVE AUDIO: Purdue Fort Wayne Stretch Internet Broadcast

LIVE VIDEO: Mastodon All-Access | NCAA Facebook

SERIES HISTORY: Tied 6-6

LAST MEETING: Omaha 77, Purdue Fort Wayne 61 | February 1, 2018 | Omaha, Neb.

MASTODON PROBABLE STARTERS (SUBJECT TO CHANGE)



Hannah Albrecht 5-7 Jr.
Crown Point, Ind. / Crown Point H.S. / Saint Joseph's (IN)

GP	GS	PPG	RPG	Ast	FG%	3FG%	FT%
18	17	7.8	2.33	28	.400	.435	.800



Anna Lappenkuper 5-8 Jr.
Herne, Germany / Otto Hahn Gymnasium

GP	GS	PPG	RPG	Ast	FG%	3FG%	FT%
18	18	5.6	3.00	50	.358	.340	.667



De'Jour Young 5-7 Sr.
Fort Wayne, Ind. / Concordia Lutheran

GP	GS	PPG	RPG	Ast	FG%	3FG%	FT%
18	18	12.4	6.67	38	.412	.345	.711



Sh'Toya Sanders 6-0 R-Jr.
Fort Wayne, Ind. / Wayne H.S. / Chicago State

GP	GS	PPG	RPG	Ast	FG%	3FG%	FT%
15	12	7.6	6.47	7	.435	.000	.488



Kierstyn Repp 5-10 So.
Archbold, Ohio / Archbold

GP	GS	PPG	RPG	Ast	FG%	3FG%	FT%
18	15	9.4	2.17	16	.345	.325	.857

GoMastodons.com/WBBstats



@MastodonWBB

@GoMastodons

#GoDons

2018-19 SUMMIT LEAGUE STANDINGS

(as of 1/22/2019)

Team	Summit				Overall					
	Rec.	Pct.	PF	PA	Rec.	Pct.	PF	PA	Last 10	Strk.
South Dakota	5-1	0.833	496	415	17-3	0.850	1533	1200	8-2	Won 4
South Dakota State	5-1	0.833	486	403	13-6	0.684	1455	1260	7-3	Won 3
Denver	5-2	0.714	597	526	12-8	0.600	1669	1523	5-5	Won 2
Western Illinois	4-3	0.571	538	516	8-12	0.400	1497	1535	5-5	Won 3
North Dakota State	3-3	0.500	363	397	6-12	0.333	1047	1198	4-6	Won 1
Oral Roberts	3-4	0.429	481	493	10-10	0.500	1411	1370	5-5	Lost 3
North Dakota	3-4	0.429	473	498	8-12	0.400	1279	1396	5-5	Lost 3
Omaha	1-5	0.167	378	453	6-12	0.333	1083	1173	2-8	Lost 3
Purdue Fort Wayne	0-6	0.000	337	448	4-14	0.222	1134	1265	1-9	Lost 7

2018-19 SUMMIT LEAGUE PLAYERS OF THE WEEK

Date	Player	Pos.	School	Feb. 18	Feb. 25
Nov. 12	Taylor Frederick	F	South Dakota		
Nov. 19	Macy Miller	G	South Dakota State		
Nov. 26	Madison Nelson	F	Denver		
Dec. 3	Lexi Klabo	F	North Dakota		
Dec. 10	Hannah Sjerven	C	South Dakota		
Dec. 17	Ciara Duffy	G	South Dakota		
Dec. 22	Taylor Higginbotham	G	Western Illinois		
Dec. 31	Lexi Klabo	F	North Dakota		
Jan. 7	Lauren Loven	G	Denver		
Jan. 15	Myah Selland	F	South Dakota State		
Jan. 21	Olivia Kaufmann	G	Western Illinois		
Jan. 28					
Feb. 4					
Feb. 12					

SUMMIT LEAGUE COMPOSITE SCHEDULE

Friday, December 28 Denver 95, Omaha 68 South Dakota State 93, Western Illinois 84	Wednesday, January 16 Omaha 70, Western Illinois 78	South Dakota State at Oral Roberts 3 P.M.
Sunday, December 30 South Dakota 67, North Dakota State 41 Oral Roberts 71, Omaha 56 Denver 78, Western Illinois 87	Thursday, January 17 North Dakota State 54, Denver 81	Sunday, February 3 North Dakota State at Western Illinois 5:30 P.M. North Dakota at Omaha TBA
Wednesday, January 2 North Dakota 75, Oral Roberts 67	Friday, January 18 North Dakota State 66, North Dakota 48 South Dakota 76, Oral Roberts 72	Wednesday, February 6 Denver at Oral Roberts 8 P.M. Omaha at South Dakota 8 P.M.
Thursday, January 3 South Dakota 99, Denver 104	Sunday, January 20 North Dakota 57, North Dakota State 69 Oral Roberts 76, Denver 93 South Dakota 80, Omaha 49	Thursday, February 7 North Dakota State at North Dakota 8 P.M.
Saturday, January 5 Western Illinois 64, Oral Roberts 68 North Dakota 66, Denver 87	Wednesday, January 23 North Dakota State at South Dakota State 8 P.M.	Saturday, February 9 Denver at North Dakota State 2 P.M. Oral Roberts at South Dakota 2 P.M. North Dakota at South Dakota State 3 P.M. Western Illinois at Omaha TBA
Sunday, January 6 South Dakota State 98, South Dakota 105 North Dakota State 61, Omaha 78	Thursday, January 24 South Dakota at North Dakota 8 P.M.	Wednesday, February 13 Oral Roberts at North Dakota State 8 P.M. South Dakota State at Omaha 8 P.M.
Wednesday, January 9 Denver 59, South Dakota State 76 Omaha 57, North Dakota 68	Saturday, January 26 Western Illinois at South Dakota 2 P.M. North Dakota State at Oral Roberts 3 P.M. Omaha at South Dakota State 3 P.M.	Saturday, February 16 South Dakota State at North Dakota State 2 P.M. Oral Roberts at North Dakota 3 P.M. South Dakota at Western Illinois 5:30 P.M.
Friday, January 11 Western Illinois 60, North Dakota State 68	Wednesday, January 30 Waldorf at North Dakota State 7 P.M.	Thursday, February 21 Denver at South Dakota 8 P.M.
Saturday, January 12 Oral Roberts 55, South Dakota State 68	Thursday, January 31 South Dakota State at Denver 9 P.M.	Saturday, February 23 Denver at North Dakota 12 P.M. Omaha at North Dakota State 2 P.M. Oral Roberts at Western Illinois 5:30 P.M.
Sunday, January 13 Western Illinois 92, North Dakota 80	Friday, February 1 North Dakota at Western Illinois TBA	
	Saturday, February 2	

PURDUE FORT WAYNE AT A GLANCE

GENERAL INFO

Address	2101 E. Coliseum Blvd.
City/Zip	Fort Wayne, IN / 46805
Founded	1964
Enrollment	10,414
Nickname	Mastodons
Colors	Gold and Black
Affiliation	NCAA Division I
Conference	The Summit League
Chancellor	Dr. Ron Elsenbaumer
Athletic Director	Kelley Hartley Hutton

MEDIA SERVICES

Asst. Director / WBB Contact	Brian Alden
E-mail	aldenbs@pfw.edu
Office Phone	(260) 481-6646
Cell Phone	(859) 468-8963
Office Fax	(260) 481-6002

COACHING STAFF

Head Coach	Niecee Nelson
Alma Mater 'Yr.	Concordia Portland '02
Record at School/Yrs.	13-62 / 3rd
Career Record/Yrs.	Same
Assistant Coach	Marcie Alberts (6th season)
Alma Mater 'Yr.	Ohio State '97
Assistant Coach	Haley Seibert (4th season)
Alma Mater 'Yr.	IPFW '15
Assistant Coach	Akilah Sims (1st season)
Alma Mater 'Yr.	IUPUI '16

SEASON IN REVIEW

2017-18 Overall Record	4-24
2017-18 Summit Record/Finish	1-13 / 8th
Letterwinners Returning/Lost	7 / 5
Starters Returning/Lost	4 / 1
Newcomers	5

HISTORY

First Year of Varsity Basketball	1976-77
First Year of NCAA Division I Basketball	2001-02
First Year in The Summit League	2007-08
All-Time Record	469-666
All-Time Division I Record	165-349
All-Time Summit League Record	71-118
All-time NCAA Tournament Record	0-3
Last NCAA Appearance	3/7/1996
Result	L, 71-79 vs. Lake Superior State
Years in Post-Season play	12
Last Post-Season Game	3/19/2014 (WBI)
Result	L, 84-71 at UIC

First Varsity Game	12/9/76 at Huntington; L, 41-38
500th Game	1/9/97 at Saint Joseph's (IN); W, 73-61
750th Game	1/25/06 vs. Butler; L, 70-60
1,000th Game	3/19/14 at UIC; L, 84-71

First Program Victory	12/11/76 vs. Grace; W, 72-31
250th Program Victory	2/10/96 at Kentucky Wesleyan; W, 91-76

Conference/Membership Affiliations

AIAW Independent	1976-77 to 1981-82
NCAA D-III Independent	1982-83 to 1983-84
NCAA D-II Great Lakes Valley Conference	1984-85 to 2000-01
NCAA D-I Independent	2001-02 to 2006-07
NCAA D-I The Summit League	2007-08 to present



PURDUE FORT WAYNE MASTODONS ROSTER

No.	Name	Ht.	Pos.	Cl.	Hometown	High School / Previous School
00	Jaelencia Williams (<i>JUH-len-see-uh</i>)	6-2	C	So.	Indianapolis, Ind.	Southport
3	Sierra Bell	5-7	G	Jr.	Danville, Ill.	Schlarman Academy / Northeast Community College
4	Ellie Dykstra	6-1	F	Fr.	Byron Center Mich.	Byron Center
5	Hannah Hess	5-10	G	R-So.	Oregon, Ohio	Clay
10	Hannah Albrecht	5-7	G	Jr.	Crown Point, Ind.	Crown Point / Saint Joseph's (IN)
12	Anna Lappenküper (<i>AHH-nuh LAH-pen-cooper</i>)	5-8	G	Jr.	Herne, Germany	Otto Hahn Gymnasium
13	De'Jour Young (<i>D-zhur</i>)	5-7	G	Sr.	Fort Wayne, Ind.	Concordia Lutheran
14	Sh'Toya Sanders (<i>SHUH-toy-yuh</i>)	6-0	F	R-Jr.	Fort Wayne, Ind.	Wayne / Chicago State
15	Cam Douglas	5-11	F	Fr.	San Deigo, Calif.	Mount Miguel
23	Amaya Johns (<i>UH-my-yuh</i>)	5-9	G	Fr.	Plainfield, Ill.	Oswego East
31	Sofia Rajala (<i>RUH-jah-Luh</i>)	6-0	F	So.	Helsinki, Finland	Mäkelänrinne Sports
32	Kierstyn Repp (<i>Rep</i>)	5-10	G	So.	Archbold, Ohio	Archbold

Head Coach: Niecee Nelson (*KNEE-see*)
Assistant Coaches: Marcie Alberts, Haley Seibert (*sigh-BERT*) and Akilah Sims
Graduate Manager: Kendall Festervand

OMAHA MAVERICKS ROSTER

No.	Name	Cl.	Pos.	Ht.	Hometown	Previous School
0	Juliana Chagas	Jr.	G	5-6	Santo Andre, Brazil	Barton County CC
1	Kalen Phillips	Sr.	G	5-9	Ellisville, Miss.	South Jones
2	Rayanna Carter	Jr.	G	5-7	Cedar Park, Texas	Texas A&M Corpus Christi
5	Elena Pilakouta	Fr.	C	6-3	Nicosia, Cyprus	Kykkos B
11	Claire Killian	So.	G	5-10	Watertown, Minn.	Watertown-Mayer
13	Kylee Coulter	RFr.	G	5-9	Fayetteville, Ark.	Fayetteville
20	Emily Petersen	So.	G	5-10	Omaha, Neb.	Bellevue West
21	Alicia Mountain	Sr.	G	5-8	Elkhorn, Neb.	Iowa Western CC
25	Josie Filer	Fr.	F	6-0	Des Moines, Iowa	Dowling Catholic
33	Romekia Wallace	Sr.	F	6-0	St. Louis, Mo.	Moberly Area CC
35	Mariah Murdie	Fr.	C	6-3	Meriden, Kan.	Jefferson West
40	Jay Bridgeman	Jr.	F	6-1	Omaha, Neb.	Westside
42	Sophie Johnston	Fr.	G	5-10	Gold Coast, Australia	Hillcrest Christian College

Head Coach: Brittany Lange
Assistant Coaches: Rodney Rogan, Josh Keister and Janet Butler

All-Time Results vs. Omaha

01/05/2013	A	Omaha	L, 50-60	Omaha, Neb.
01/31/2013	H	OMAHA	W, 51-46	Fort Wayne, Ind.
01/30/2014	A	Omaha	W, 81-71	Omaha, Neb.
03/01/2014	H	OMAHA	W, 89-76	Fort Wayne, Ind.
1/29/2015	H	OMAHA	W, 70-59	Fort Wayne, Ind.
2/26/2015	A	Omaha	L, 61-70	Omaha, Neb.
1/28/2016	H	OMAHA	L, 58-60	Fort Wayne, Ind.
2/11/2016	A	Omaha	L, 64-71	Omaha, Neb.
1/25/2017	H	OMAHA	W, 65-62	Fort Wayne, Ind.
2/15/2017	A	Omaha	L, 49-63	Omaha, Neb.
1/9/2018	H	OMAHA	W, 76-65	Fort Wayne, Ind.
2/11/2018	A	Omaha	L, 61-77	Omaha, Neb.

Overall: 6-6
League: 6-6
Home: 5-1
Away: 1-5
Neutral: 0-0

Mastodons vs.

18-19 OPPONENTS	All-Time	Under Nelson
Denver	3-8	0-4
Eastern Illinois	2-4	1-1
Eastern Michigan	0-2	0-1
Evansville	2-1	1-0
Goshen	4-6	1-0
IU Kokomo	1-0	1-0
Loyola-Chicago	1-2	1-1
Milwaukee	2-5	0-2
North Dakota	0-2	0-1
North Dakota State	9-19	1-4
Omaha	6-6	2-2
Oral Roberts	5-15	0-5
Purdue	0-6	0-1
SIUE	9-11	0-1
South Dakota	3-13	0-5
South Dakota State	1-32	0-5
Taylor	7-4	1-0
Valparaiso	5-11	0-1
Western Illinois	10-14	0-5
Western Michigan	1-5	0-2
TOTALS	71-166	9-41

ON THIS DATE... JANUARY 23 (4-8)

2015	DENVER	L 75-82
2011	at North Dakota State	W, 68-55
2009	IUPUI	L, 61-70
2007	VALPARAISO	L, 67-75
2005	at Texas A&M-Corpus Christi	L, 57-80
2004	at Youngstown State	L, 62-72
2003	at Eastern Illinois	W, 71-68
1998	QUINCY	W, 81-62
1994	at Kentucky State	W, 92-34
1987	SOUTHERN INDIANA	L, 63-67
1979	NOTRE DAME	L, 41-49
1978	at Notre Dame	L, 39-68

ALL-TIME IN JANUARY... BY DAY AND LOCATION

Sunday	2-4
Monday	17-20
Tuesday	9-17
Wednesday	11-16
Thursday	37-51
Friday	2-12
Saturday	56-97
Home	83-99
Away	52-113
Neutral	0-4

ALL-TIME RECORD... BY DAY OF THE WEEK

Sunday	16-46
Monday	37-53
Tuesday	48-61
Wednesday	37-54
Thursday	104-134
Friday	33-55
Saturday	190-258

ALL-TIME RECORD... BY MONTH

November	65-94
December	112-152
January	135-216
February	140-174
March	17-30

Mastodons vs.

SUMMIT LEAGUE	All-Time	Under Nelson
Denver	3-8	0-4
North Dakota	0-2	0-1
North Dakota State	9-19	1-4
Omaha	6-6	2-2
Oral Roberts	5-15	0-5
South Dakota	3-13	0-5
South Dakota State	1-32	0-5
Western Illinois	10-14	0-5
TOTALS	37-109	27-50

HEAD COACH NIECEE NELSON

Niecee Nelson was appointed as Fort Wayne's women's basketball head coach on April 18, 2016. An assistant coach at the University of San Diego for 11 seasons, she is the 14th head coach in the 40-year history of the program. Nelson is no stranger to Fort Wayne, however, having served as an assistant coach for the Mastodons for one season during 2004-05, after getting her start in coaching as a graduate assistant at the University of Wyoming for two seasons (2002-04).

Nelson helped lead San Diego to an overall record of 222-124 since 2005, including five consecutive 20-win seasons and postseason WNIT appearances. The Toreros, under the direction of head coach Cindy Fisher, made one NCAA Tournament appearance since '05, winning the WCC Tournament in 2008, and have made six overall appearances in the WNIT, first advancing to the event in 2007. USD was 25-8 in 2015-16, tying for the second-most wins in program history while advancing to the third round of the WNIT.

Nelson's on court responsibilities at USD included point guard and shooting guard development, while serving as the program's offensive coordinator. She has helped develop 13 All-WCC First Team guards, including Dominique Conners, a three-time honoree and USD's all-time leader in points and steals. Nelson also helped develop Amanda Rego, the program's only WCC Player of the Year (2006-07), who was the national assist leader that season, and is the school's career leader in assists.

Nelson's off court responsibilities at USD included serving as the program's academic coordinator, budget management and ordering of team equipment, including uniforms and apparel, as well as managing team travel. Additionally, she shared in the duties of recruiting as well as the opponent scouting and game strategy. Nelson has also assisted in creating practice plans and individual workouts.

Nelson was an assistant at Fort Wayne during 2004-05, with primary responsibilities in team travel, post player development, marketing and academic support. Within two months of arriving at Fort Wayne, she was promoted to recruiting coordinator, leading the charge in overseas recruiting into Brazil and Europe.

Prior to Fort Wayne, Nelson served as a graduate assistant at Wyoming with Coach Fisher. She worked closely with the staff and team on practice and game day coaching, individual workouts, academic support, film exchange, and guard and post development.

Nelson earned 2001 NAIA All-America honors at Concordia University in Portland, Oregon. A two-time team captain, she was named to the 2001 Lutheran Brotherhood All-America Team. Nelson was a two-time All-Cascade Conference First Team selection (2001, 2002), and the 1998 Cascade Conference Freshman of the Year.

Nelson graduated from Concordia in 2002 with a Bachelor of Arts degree in Education with an emphasis in Elementary Education, adding minors in Business Marketing and Psychology. She earned a Master of Science degree in Kinesiology and Health with an emphasis in Health Promotion from Wyoming in 2004.

Niecee and her husband, Steve, have two children: son Sebastian and daughter Skyler.

PURDUE FORT WAYNE IN SUMMIT LEAGUE AND NCAA STATISTICS

TEAM	(of 349)		(of 9)
	Statistic	NCAA	Summit
Assist Turnover Ratio	0.69	257	8
Assists	207	234	8
Assists Per Game	11.5	277	8
Blocked Shots	75	60	3
Blocked Shots Per Game	4.2	75	3
Fewest Fouls	333	273	4
Fewest Turnovers	300	234	5
Field-Goal Percentage	40.6	156	4
Field-Goal Percentage Defense	43	303	8
Free Throw Attempts	287	205	7
Free Throws Made	186	234	8
Free-Throw Percentage	64.8	274	9
Personal Fouls Per Game	18.5	235	5
Rebound Margin	-0.3	205	5
Rebounds	637	206	8
Rebounds Per Game	35.39	279	7
Scoring Defense	70.3	298	7
Scoring Margin	-7.3	290	8
Scoring Offense	63	211	7
Steals	119	238	8
Steals Per Game	6.6	266	8
Three Pt FG Defense	33.7	282	5
Three-Point Field Goals Attempted	350	134	6
Three-Point Field Goals Made	118	107	6
Three-Point Field Goals Per Game	6.6	122	6
Three-Point Field-Goal Percent	33.7	79	5
Turnover Margin	-3.33	313	8
Turnovers Forced	13.33	325	8
Turnovers Per Game	16.7	204	7

INDIVIDUAL

	Statistic	NCAA	Summit
Blocked Shots			
Jaelencia Williams	22	126	5
Blocked Shots Per Game			
Sh'Toya Sanders	1.33	121	4
Jaelencia Williams	1.22	150	6
Free Throw Attempts			
Jaelencia Williams	78	146	7
Minutes Played			
De'Jour Young	599:55	113	9
Three-Point Field Goals Attempted			
Kierstyn Repp	123	67	4
Three-Point Field Goals Made			
Kierstyn Repp	40	104	6
Three-Point Field Goals Per Game			
Kierstyn Repp	2.22	133	5
Three-Point Field-Goal Percentage			
Kierstyn Repp	32.5	179	6

As of 1/20

Does not include teams reclassifying

Season and Career Totals 2018-19 Career

DOUBLE-DOUBLES

De'Jour Young	2	6
Jaelencia Williams	1	1

20-PLUS POINT GAMES

De'Jour Young	3	7
Kierstyn Repp	1	2
Jaelencia Williams	2	2
Hannah Albrecht	-	1

DOUBLE-DIGIT SCORING GAMES

De'Jour Young	13	52
Anna Lappenküper	3	21
Jaelencia Williams	6	17
Kierstyn Repp	7	17
Hannah Albrecht	5	12
Sh'Toya Sanders	5	5
Hannah Hess	3	5
Sierra Bell	2	2

10-PLUS REBOUND GAMES

De'Jour Young	2	8
Jaelencia Williams	1	2
Sh'Toya Sanders	1	1

5-PLUS ASSIST GAMES

Anna Lappenküper	3	7
De'Jour Young	-	3
Sierra Bell	2	2
Hannah Hess	1	1
Hannah Albrecht	1	1

3-PLUS STEAL GAMES

De'Jour Young	3	13
Anna Lappenküper	4	8
Hannah Albrecht	-	3
Sierra Bell	1	1
Hannah Hess	1	1
Kierstyn Repp	1	1

3-PLUS THREE-POINT FG GAMES

Kierstyn Repp	8	18
Anna Lappenküper	2	5
Hannah Hess	3	5
Hannah Albrecht	2	4
De'Jour Young	2	2

STARTS

De'Jour Young	18	92
Anna Lappenküper	18	67
Hannah Albrecht	17	43
Kierstyn Repp	15	30
Jaelencia Williams	6	21
Sh'Toya Sanders	12	12
Hannah Hess	3	5
Sofia Rajala	-	1
Ellie Dykstra	1	1

5-5-5 GAMES

At least 5 in three categories (pts, rbs, ast, stl or blk)

De'Jour Young	-	3
Sierra Bell	2	2
Jaelencia Williams	1	1

Single Game Stat Leaders 2018-19 Career

TEAM LEADER IN POINTS

De'Jour Young	7	31
Jaelencia Williams	3	10
Kierstyn Repp	2	6
Anna Lappenküper	1	5
Hannah Albrecht	2	4
Sh'Toya Sanders	2	2
Sierra Bell	1	1

TEAM LEADER IN REBOUNDS

De'Jour Young	6	41
Jaelencia Williams	4	17
Sh'Toya Sanders	9	9
Anna Lappenküper	-	1
Hannah Albrecht	-	1
Kierstyn Repp	-	1
Sierra Bell	1	1

TEAM LEADER IN ASSISTS

De'Jour Young	4	24
Anna Lappenküper	8	21
Hannah Albrecht	3	14
Sierra Bell	5	5
Hannah Hess	1	2
Jaelencia Williams	1	2
Kierstyn Repp	-	1

TEAM LEADER IN STEALS

De'Jour Young	6	34
Anna Lappenküper	6	17
Hannah Albrecht	1	8
Hannah Hess	3	8
Kierstyn Repp	3	6
Sh'Toya Sanders	5	5
Jaelencia Williams	-	3
Sierra Bell	4	4
Ellie Dykstra	1	1

TEAM LEADER IN BLOCKS

Jaelencia Williams	8	24
De'Jour Young	1	21
Sh'Toya Sanders	8	8
Anna Lappenküper	3	6
Kierstyn Repp	2	4
Hannah Hess	-	1
Hannah Albrecht	-	1
Sierra Bell	1	1

POINTS OFF THE BENCH

Jaelencia Williams	5	14
Hannah Hess	6	11
Kierstyn Repp	1	6
Sierra Bell	6	6
De'Jour Young	-	4
Anna Lappenküper	-	3
Sh'Toya Sanders	2	2
Hannah Albrecht	1	1
Ellie Dykstra	1	1

Miscellaneous Game Stats

SCORES FIRST

Fort Wayne	10
Opponents	8

HOW MASTODONS SCORED FIRST POINT

Free Throw	3
Jumper	5
Layup	3
Three-Pointer	7

FIRST MASTODON POINT SCORED BY

Kierstyn Repp	5
Jaelencia Williams	4
De'Jour Young	3
Hannah Albrecht	2
Anna Lappenküper	2
Sierra Bell	1
Sh'Toya Sanders	1

SCORING RUNS OF 10-0 OR BETTER

Fort Wayne	8
Opponents	14

TIP-OFFS CONTROLLED

Fort Wayne	11
Opponents	7

Sh'Toya Sanders	7/12	(.583)
Jaelencia Williams	4/5	(.800)
Ellie Dykstra	0/1	(.000)

MASTODONS FIRST SUBSTITUTION

Hannah Hess	9
Jaelencia Williams	6
Sh'Toya Sanders	3
Sierra Bell	3
Kierstyn Repp	1

PLAYERS FOULED OUT

Fort Wayne	6
Opponents	3

De'Jour Young	1	4
Anna Lappenküper	1	3
Kierstyn Repp	2	3
Hannah Albrecht	1	1
Sierra Bell	1	1

THREE- AND FOUR-POINT PLAYS

Fort Wayne	16
Opponents	15

De'Jour Young	4	18
Jaelencia Williams	4	9
Anna Lappenküper	1	5
Sierra Bell	3	3
Hannah Albrecht	1	2
Sh'Toya Sanders	2	2
Hannah Hess	1	1

BENCH POINTS

Purdue Fort Wayne	358 (19.9 ppg.)
Opponents	326 (18.1 ppg.)

LARGEST HALFTIME LEAD

27 (48-21) vs Goshen (12/16/18)

LARGEST HALFTIME DEFICIT

22 (39-17) at Purdue (11/18/18)

LARGEST WIN

41 (86-45) vs Goshen (12/16/18)

LARGEST DEFEAT

34 (78-44) at Purdue (11/18/18)

LARGEST LEAD

45 (77-32, 8:33, 4th) vs Goshen (12/16/18)

LARGEST DEFICIT

40 (77-37, 3:00, 4th) at Purdue (11/18/18)

LARGEST DEFICIT OVERCOME TO WIN

5 (54-49, 1:32, 3rd) at Evansville (11/20/18)

LARGEST LEAD GIVEN UP IN LOSS

8 (18-10, 9:51, 2nd) at Western Michigan (11/8/18)

MOST CONSECUTIVE POINTS

13, (9:39 - 6:36 1st) vs Goshen (12/16/18)

MOST CONSECUTIVE POINTS BY OPP.

22 (9:30-1:29, 2nd) at Western Michigan (11/8/18)

LONGEST WINNING STREAK

LONGEST LOSING STREAK

7 - 12/19/18 - present

LARGEST HOME CROWD

983, vs IU Kokomo (11/6/18)

LARGEST ROAD CROWD

5,970, at Purdue (11/20/18)

MOST TIME LEADING

39:39, vs Goshen (12/16/18)

MOST TIME LEADING IN LOSS

8:25, at Western Michigan (11/8/18)

MOST TIME WITH SCORE TIED

7:48, at Western Michigan (11/8/18)

MOST TIME TRAILING

39:34, at Milwaukee (12/1/18)

MOST LEAD CHANGES

13, vs. Taylor (11/12/18)

MOST TIE SCORES

7, at Western Michigan (11/8/18)

STARTING LINEUPS

Game	G	G	G	G/F	C/F
IU Kokomo	Lappenküper	Young	Albrecht	Repp	Sanders
Western Michigan	Lappenküper	Young	Albrecht	Repp	Sanders
Taylor	Lappenküper	Young	Albrecht	Repp	Sanders
Eastern Illinois	Lappenküper	Young	Albrecht	Repp	Sanders
Purdue	Lappenküper	Young	Hess	Sanders	Williams
Evansville	Lappenküper	Young	Albrecht	Repp	Sanders
SIUE	Lappenküper	Young	Albrecht	Repp	Sanders
Loyola-Chicago	Lappenküper	Young	Hess	Albrecht	Williams
Milwaukee	Lappenküper	Young	Hess	Albrecht	Dykstra
Eastern Michigan	Lappenküper	Young	Albrecht	Repp	Williams
Goshen	Lappenküper	Young	Albrecht	Repp	Williams
Valparaiso	Lappenküper	Young	Albrecht	Repp	Williams
North Dakota State	Lappenküper	Young	Albrecht	Repp	Williams
North Dakota	Lappenküper	Young	Albrecht	Repp	Sanders
South Dakota State	Lappenküper	Young	Albrecht	Repp	Sanders
Oral Roberts	Lappenküper	Young	Albrecht	Repp	Sanders
South Dakota	Lappenküper	Young	Albrecht	Repp	Sanders
Western Illinois	Lappenküper	Young	Albrecht	Repp	Sanders
Omaha					
Denver					
Oral Roberts					
South Dakota					
Western Illinois					
Denver					
Omaha					
South Dakota State					
North Dakota					
North Dakota State					

BY ROTATION

3-8	Lappenküper	Young	Albrecht	Repp	Sanders
0-1	Lappenküper	Young	Hess	Sanders	Williams
0-1	Lappenküper	Young	Hess	Albrecht	Williams
0-1	Lappenküper	Young	Hess	Albrecht	Dykstra
1-3	Lappenküper	Young	Albrecht	Repp	Williams

BY PLAYER

Lappenküper	4-14
Young	4-14
Albrecht	4-13
Repp	4-11
Sanders	3-9
Williams	1-5
Hess	0-3
Dykstra	0-1

TOP-10 BENCH SCORERS...

Player	Pts.	Opponent	Date
Jaelencia Williams	23	Oral Roberts	1/9
Hannah Hess	16	Taylor	11/12
Sierra Bell	15	IU Kokomo	11/6
Kierstyn Repp	12	at Milwaukee	12/1
Hannah Albrecht	12	at Purdue	11/18
Jaelencia Williams	12	Taylor	11/12
Hannah Hess	11	at Western Illinois	1/19
Hannah Hess	11	Eastern Michigan	12/8
Sierra Bell	11	South Dakota State	1/3
Jaelencia Williams	10	IU Kokomo	11/6
Jaelencia Williams	10	at North Dakota	12/30

WHY MASTODONS?...

It all started about 10,000 years ago...

That's when mastodons roamed the southern Great Lakes region of North America. These stocky versions of modern elephants reached heights of about ten feet at the shoulder, with tusks that curved upward that were six feet or more in length. Mastodons were browsers who fed mostly on leaves and twigs from small trees and shrubs.

One such mastodon found its final resting place about two miles south of Angola, Indiana, on land that would eventually become part of Orsie Routsong's farm. In the fall of 1968, Routsong decided to expand a small pond on his property. An excavator was hired and instructed to pile the excavated material around the edge of the pond. Several days after the excavation was finished a heavy rain storm pounded the piles of dirt.

The next day, a young neighbor boy of Routsong's discovered a large bone in one of the dirt piles. Routsong knew it was something out of the ordinary, so he called Jack Sunderman, chair of the IPFW Geology Department, to identify the bone, and to ask for advice on what to do with it. Sunderman says his first question was, "How big is the bone," with Routsong's answer being "pretty big, maybe 3 or 4 feet long."

When Sunderman got to the farm, he identified the bone as a leg bone of a mastodon. He told Routsong a skeleton like this would have scientific and instructional value if a large portion of it could be located. Routsong agreed, and also agreed to have the IPFW Geology Department do the excavation. Sunderman got two more faculty members, Geoffrey Matthews and Bernd Erdtmann, and several geology students to help in the project.

After all the mastodon bones were collected, cleaned, and preserved, Routsong agreed to have the adult mastodon skeleton placed on permanent display at IPFW; the skull of a nearby baby mastodon is now on loan to Science Central.

In the spring of 1970, The Communicator (IPFW's student newspaper) began a drive to come up with a mascot for IPFW. Some of the suggested choices included the Boiler-Hoosiers, Warhawks, Marauders, Frontiersmen, Pioneers, Elfs, and Hobbits. Those names and others came from student suggestions. Steve Pettyjohn, who served as the student body president in 1968-69, wrote a letter to the editor about the school mascot. In his letter, Pettyjohn extolled the virtues of choosing the mastodon as IPFW's mascot: "It sounds different, strange - that's exactly why. It's different and yes, even strange. For God's Sakes, let's have the courage to be a little different."

In the meantime, former Indiana Congressman Mark Souder, who served as student body president in 1969-70, recalls being lobbied by the Geology Club to choose the mastodon.

According to Nusbaumer, "Souder appointed a committee in student government to select a name although he was lobbying hard for the mastodon." After some discussion on the subject, Souder says a vote was taken by the committee and the mastodon came out the winner. Souder finished his recollection with these thoughts: "History shows that the advocacy of the geology club was correct. The fast, decisive action of the elected student government—though it did not please everyone and was not a precedent that the University desired to see—has also been upheld by history as IPFW regularly scores high in any list of unique university nicknames; even in this era when everybody strives to be different. We did it decades ago."

WHAT IS A MASTODON?...(ACCORDING TO WIKIPEDIA)

Mastodons are any species of extinct proboscideans (mammals with tusks and long, muscular trunks) in the genus *Mammut*, distantly related to elephants, that inhabited North and Central America during the late Miocene or late Pliocene up to their extinction at the end of the Pleistocene 10,000 to 11,000 years ago. Mastodons lived in herds and were predominantly forest dwelling animals that fed on a mixed diet of browsing and grazing with a seasonal preference for browsing, in contrast to living elephants that are mostly grazing animals.

Modern reconstructions based on partial and skeletal remains reveal that mastodons were very similar in appearance to elephants and, to a lesser degree, mammoths, though not closely related to either one. Compared to mammoths, mastodons had shorter legs, a longer body and were more heavily muscled, a build similar to that of the current Asian elephants. The average body size of the species was around 2.3 m (7 ft 7 in) in height at the shoulders, corresponding to a large female or a small male, but large males could grow up to 2.8 m (9 ft 2 in) in height and weigh as much as 4.5 tonnes (5 short tons).

PURDUE FORT WAYNE WHEN...	2018-19	NELSON			
Overall	4-14	13-62	Plays a team with ≥.500 record	3-9	7-47
Home	2-5	9-25	Plays a team with <.500 record	1-5	6-15
Road	1-9	2-35	Plays in the state of Indiana	4-6	11-30
Neutral	0-0	1-2	Plays outside Indiana	0-8	2-32
At Memorial Coliseum	0-1	0-3	Plays in Eastern Time Zone	3-7	11-36
Wearing White	2-4	4-11	Plays in Central Time Zone	1-7	2-24
Wearing Grey	1-1	3-4	Plays in Mountain Time Zone	0-0	0-2
Wearing Black	1-9	3-12	Plays in Pacific Time Zone	0-0	0-0
Wearing Pink	0-0	0-1	Plays during the day	1-9	6-34
Summit League	0-6	3-33	Plays at night (5pm or later)	2-5	6-28
Summit League Home	0-2	3-14	Plays in November	3-5	7-16
Summit League Road	0-4	0-19	Plays in December	1-5	4-17
Non-League	4-8	10-28	Plays in January	0-4	2-16
Non-League Home	3-3	7-11	Plays in February	0-0	1-12
Non-League Road	1-5	2-16	Plays in March	0-0	0-1
Following a win	0-4	0-13	Plays on Sunday	1-2	2-5
Following a loss	3-10	12-44	Plays on Monday	1-0	1-3
Against top 25 (AP) teams	0-0	0-1	Plays on Tuesday	2-0	3-5
Against Mid-Major top 25 teams	0-2	0-15	Plays on Wednesday	0-2	2-11
In Overtime	0-0	0-1	Plays on Thursday	0-4	0-12
In Multiple Overtimes	0-0	0-0	Plays on Friday	0-1	1-4
Regular Season Tournaments	0-0	1-2	Plays on Saturday	0-5	4-22
Postseason	0-0	0-1	Attendance is ≤ 999	4-10	13-43
Wins Tip	4-7	9-20	Attendance is ≥ 1,000	0-4	0-19
Scores First	2-8	5-19	Margin is 1 point	0-0	1-0
Leads after 1st quarter	4-3	9-10	Margin is between 2-5	0-1	2-1
Trails after 1st quarter	0-10	3-51	Margin is between 6-10	2-3	5-8
Tied after 1st quarter	0-1	1-1	Margin is between 11-20	0-7	3-27
Leads at half	3-0	9-3	Margin is more than 20	2-3	2-25
Trails at half	1-14	4-57	Scores ≤ 49 pts.	0-3	0-16
Tied at half	0-0	0-1	Scores 50-59 pts.	0-4	0-29
Leading with 5:00 left	4-0	11-0	Scores 60-69 pts.	0-6	3-12
Trailing with 5:00 left	0-13	2-61	Scores 70-79 pts.	1-1	6-4
Tied with 5:00 left	0-1	0-1	Scores 80-89 pts.	3-0	3-1
Shoots ≥ 50%	3-0	5-0	Scores 90-99 pts.	0-0	1-0
Shoots < 50%	1-14	8-62	Scores 100+ pts.	0-0	0-0
Opponent shoots ≥ 50%	0-4	1-24	Opponent Scores ≤ 49 pts.	1-0	1-1
Opponent shoots < 50%	4-10	12-38	Opponent scores 50-59 pts.	1-1	4-2
Shoots better than opp.	4-3	10-5	Opponent scores 60-69 pts.	1-3	4-19
Shoots worse than opp.	0-11	3-57	Opponent scores 70-79 pts.	1-7	4-25
Makes 5+ 3-Pt. shots	4-9	11-31	Opponent scores 80-89 pts.	0-3	0-11
Makes 9+ 3-Pt. shots	1-3	4-7	Opponent scores 90-99 pts.	0-0	0-1
More 3-Pt. made than opp.	3-5	9-20	Opponent scores 100+ pts.	0-0	0-2
Has equal 3-Pt. made	0-4	0-9	Force 20 or more turnovers	2-0	3-4
Fewer 3-Pt. made than opp.	1-5	4-33	Commit 15 or more turnovers	3-10	6-39
Shoots 3-Pt. better than opp.	4-6	11-18	Make 10 or more steals	2-1	4-4
Shoots 3-Pt. worse than opp.	0-8	2-44	Starters outscore opp. starters	3-0	9-2
Shoots 3-Pt. 35% or better	2-6	10-19	≤ 2 players score 10+ pts.	0-9	2-44
Shoots 3-Pt. less than 35%	2-8	3-43	3 players score 10+ pts.	0-2	1-13
Opp. Shoots 3-Pt. 35% or better	1-6	3-41	4+ players score 10+ pts.	4-2	10-4
Opp. Shoots 3-Pt. less than 35%	3-8	10-21	1+ player with 20+ points	3-2	4-10
More FTs made than opp.	2-5	10-17	1+ player with 10+ rebounds	0-4	0-12
Has equal FTs made	0-1	0-3	1+ player with double-double	0-3	0-7
Fewer FTs made than opp.	2-8	3-12	1+ player with 5+ 3-Pt. made	0-1	0-4
Out-rebounds opp.	3-6	9-20	1+ player fouls out	0-6	4-23
Is out-rebounded	0-8	2-41	More bench points	3-8	9-25
More turnovers than opp.	0-9	5-44	Has equal bench points	0-0	0-1
Has equal turnovers as opp.	0-2	0-4	Fewer bench points	1-6	4-35
Fewer turnovers than opp.	4-3	8-14	More points in the paint	3-3	7-8
More assists than opp.	3-3	4-8	Has equal points in the paint	0-1	0-2
Has equal assists	0-1	2-2	Fewer points in the paint	1-10	6-52
Fewer assists than opp.	1-10	7-52	More points off turnovers	4-2	9-8
More blocks than opp.	4-3	7-10	Has equal points off turnovers	0-1	1-3
Has equal blocks	0-3	1-6	Fewer points off turnovers	0-11	3-50
Fewer blocks than opp.	0-8	5-46	More 2nd chance points	2-8	8-25
More steals than opp.	3-4	8-16	Has equal 2nd chance points	0-0	0-1
Has equal steals	0-3	0-7	Fewer 2nd chance points	2-6	5-36
Fewer steals than opp.	1-7	5-39	More fast break points	3-3	5-9
More fouls than opp.	2-8	4-43	Has equal fast break points	1-2	1-8
Has equal fouls	1-3	1-3	Fewer fast break points	0-9	7-45
Fewer fouls than opp.	1-3	8-16	Longest Winning Streak	1	1
			Longest Losing Streak	7	11
			Current Streak	L7	

20-15...

Jaelencia Williams earned her first career double-double against Oral Roberts on Jan 9. Williams finished the night with 23 points, 15 rebounds, and four blocks. She became the first Mastodon to finish with 20 and 15 in a game since Stefanie Mauk on Dec. 22, 2012 against Rochester. Her 23 points and 15 rebounds were both career highs.

#BEATTYPE1 GAME...

The Summit League and its member institutions are teaming up to bring awareness to type 1 diabetes. Currently, there are 1.25 million Americans battling type 1 diabetes. While the condition occurs at every age and in every race, most of those diagnosed are children. More than 70,000 children under the age of 14 are newly diagnosed with this life-changing condition each year.

- Nearly 10 percent of Americans are affected by diabetes, with over one million new diagnoses made each year.

- Type 1 diabetes is typically diagnosed in juveniles and those affected juveniles stay on insulin therapy for life.

WELCOME TO THE CLUB...

Senior De'Jour Young become the 20th member of the Mastodons' 1,000-point club on Dec. 19 against Valparaiso. Kierstyn Repp hit Young with a bounce pass down the lane for a layup at the 6:53 mark of the second quarter. Young went on to finish with a career- and game-high 14 rebounds, to go along with 13 points. She's the first Mastodons since now assistant coach Haley Seibert joined the club on Dec. 6, 2014.

1.	2,358	Lisa Miller	1988-92
2.	2,107	Lindy Jones	1992-96
3.	1,730	Johnna Lewis-Carlisle	2004-08
4.	1,676	Amanda Hyde	2010-14
5.	1,589	Leah Sheets	1994-98
6.	1,572	Amy Gearlds	1999-04
7.	1,527	Robin Scott	1987-91
8.	1,480	Teena Merrell	1986-90
9.	1,386	Haley Seibert	2011-15
10.	1,293	Rhonda Unverferth	1982-85
11.	1,246	Jordan Zuppe	2007-11
12.	1,243	Stephanie Rosado	2009-12
13.	1,225	Anne Boese	2008-12
14.	1,168	Pam Edwards	1989-92,93-94
15.	1,153	Ashley Johnson	2003-07
16.	1,128	Chelsey Jackson	2007-11
17.	1,106	Jennie Newhard	1992-96
18.	1,076	Jamie Holderman	1999-01
19.	1,069	De'Jour Young	2015-present
20.	1,018	Courtney Nicley	2001-05

SWATTING MORE FLIES...

The Mastodons reached double-digit blocks for the second time this season, but this time, they tied the program record with 11 blocks against Goshen on Dec. 16. The 11 blocks tied a program mark which has been reach twice before, Nov. 23, 2010 against Indiana Tech and Dec. 2, 2005 against Kalamazoo. Individually, Jaelencia Williams five blocks are the most by a Mastodon since Ariana Simmons also had five against Ball State on Dec. 29, 2013.

HASTA LA VISTA, BASKETBALL...

The Mastodons were a swatting machine in its season opener, as the 'Dons finished with 10 blocks against IU Kokomo. Their 10 blocks are tied for third most in program history, as the 'Dons had had 11 blocks twice. The last time the Mastodons finished with double-digit blocks as a team came on Nov. 23, 2010 when they had 11 against Indiana Tech.

STOP! THIEF!...

In her first game as a Mastodon, Sierra Bell became only the third player in program history with eight or more steals, when she made eight against IU Kokomo on Nov. 6. The last player to have at least eight was Kayla Drake, whom set a program record with 10 steals at South Dakota State on Jan. 22, 2011.

MAKING THE ROUNDS...

Of the current 32 Division I basketball conferences, Purdue Fort Wayne has taken on at least one school, currently or when they played, in all but four of those leagues. The four remaining conferences the Mastodons have yet to play are: Colonial Athletic Association, Ivy League, Southwestern Athletic Conference, and West Coast Conference. Three other leagues (Big Sky Conference, Pacific 12 Conference, and Southland Conference) Purdue Fort Wayne played a current member while they were a part of another conference.

SEASON OPENERS...

With its season-opening victory over IU Kokomo, the Purdue Fort Wayne women's basketball team improved its all-time record to 17-26 in season openers. The last time the 'Dons won a season opener came during the 2015-16 season when they defeated Trine.

SUMMIT LEAGUE PRESEASON POLL...

Purdue Fort Wayne was picked to finish ninth in the Summit League preseason poll of the league's head coaches. The Mastodons received 181 points as coaches were not allowed to vote for their own teams.

South Dakota State was tabbed as the preseason favorite to win the 2018-19 Summit League Championship, receiving 24 first-place votes to finish atop the poll with 624 points.

2018-19 Summit League Preseason Poll

Place	Team	Points (1st)
1.	South Dakota State	624 (24)
2.	South Dakota	557 (9)
3.	Western Illinois	469
4.	Oral Roberts	435
5.	Denver	431
6.	North Dakota	380
7.	North Dakota State	271
8.	Omaha	233
9.	Purdue Fort Wayne	181

Preseason Player of the Year:

Macy Miller – South Dakota State

First Team

Name	School	Pos.	Year
Macy Miller	South Dakota State	G	Sr.
Madison Guebert	South Dakota State	G	Sr.
Ciara Duffy	South Dakota	G	Jr.
Allison Arens	South Dakota	G	Sr.
Taylor Higginbotham	Western Illinois	G	Sr.
Lexi Klabo	North Dakota	F	Sr.

Second Team

Name	School	Pos.	Year
Myah Selland	South Dakota State	G/F	So.
Maya Mayberry	Oral Roberts	G	So.
Claire Gritt	Denver	G	So.
Madison McKeever	South Dakota	G	Jr.
Tagyn Laron	South Dakota State	F	Jr.

WOMEN'S MID-MAJOR POLL...

(Jan. 15)

Rank	School	Rec.	Pts.
1	Gonzaga (31)	15-1	775
2	Drake	12-4	773
3	South Dakota	15-3	707
4	Central Michigan	12-3	682
5	FGCU	12-4	614
6	South Dakota State	12-5	610
7	Ohio	13-1	605
8	Wright State	13-4	541
9	Buffalo	10-4	521
10	Penn	9-2	475
11	James Madison	12-3	464
12	BYU	14-3	438
13	Bucknell	12-4	393
14	Marist	12-5	306
15	UC Irvine	12-2	290
16	Drexel	9-5	281
17	Northeastern	12-3	270
18	Green Bay	10-5	256
19	Belmont	10-5	215
20	Princeton	8-8	203
21	Quinnipiac	9-6	168
22	Maine	11-6	129
23	Troy	13-2	103
24	Tennessee Tech	12-3	53
25	Northern Colorado	10-5	48

OTHERS RECEIVING VOTES: Harvard 47, Stephen F. Austin 29, Towson 22, Toledo 20, St Mary's 17, Portland State 16, South Alabama 10, Youngstown State 9, Kent State 5, UT Martin 5, Bradley 3, New Mexico State 3, Lamar 2, Hampton 1, North Alabama 1, Pacific 1.

ACTIVE CAREER LEADERS...

Points	De'Jour Young, 1,069
Rebounds	De'Jour Young, 541
Field Goals Made	De'Jour Young, 382
3-Pointers Made	Kierstyn Repp, 101
Free Throws Made	De'Jour Young, 251
Assists	De'Jour Young, 176
Steals	De'Jour Young, 117
Blocked Shots	Jaelencia Williams, 48
Games Played	De'Jour Young, 103
Games Started	De'Jour Young, 92
Minutes Played	De'Jour Young, 3,046

Gates Center Attendance Records

1.	1/19/2002	Toledo	1,827
2.	12/10/2006	Indiana	1,801
3.	11/19/2004	Bowling Green	1,438
4.	11/21/2017	UIC	1,289
5.	12/29/2013	Ball State	1,278
6.	1/24/2015	Denver	1,215
7.	1/13/1996	Southern Indiana	1,150
8.	12/6/2014	Northern Kentucky	1,147
9.	12/6/2012	Purdue	1,124
10.	11/12/2013	Indiana	1,085

PURDUE FORT WAYNE WINS VS. LOSSES...

Category	Wins	Losses
Points per game	82.2	57.5
Opp. points per game	58.8	73.6
FG pct.	.518	.370
Opp. field goal pct.	.333	.460
3 pt. FG pct.	.342	.336
Opp. 3 pt. FG pct.	.281	.357
Free throw pct.	.686	.636
Opp. Free throw pct.	.636	.727
Rebounds per game	38.5	34.3
Opp. Rebounds per game	35.5	35.6
Rebound margin	+3.0	-1.3
Assists per game	14.8	10.6
Opp. Assists per game	10.3	15.4
Turnovers per game	15.8	16.9
Opp. Turnovers per game	19.5	11.6
Turnover margin	+3.7	-5.3
Steals per game	11.0	5.4
Opp. Steals per game	6.5	8.5
Blocks per game	8.8	2.9
Opp. Blocks per game	2.5	3.5
Fouls per game	17.0	18.9
Opp. Fouls per game	15.5	16.0

PURDUE FORT WAYNE INDIVIDUAL GAME HIGHS

Points	23	Jaelencia Williams vs Oral Roberts (01/09/19)
Field Goals Made	9	Jaelencia Williams vs Oral Roberts (01/09/19)
Field Goal Att.	17	De'Jour Young at North Dakota State (12/28/18)
FG Pct (min 6 made)	1.000 (6-6)	Jaelencia Williams vs Valparaiso (12/19/18)
3-Point FG Made	5	Kierstyn Repp at Eastern Illinois (11/15/18)
3-Point FG Att.	10	Kierstyn Repp vs Valparaiso (12/19/18)
	10	Kierstyn Repp at Eastern Illinois (11/15/18)
	10	Kierstyn Repp vs IU Kokomo (11/06/18)
3-Pt FG Pct (min 3 made)	.750 (3-4)	Hannah Albrecht at Loyola-Chicago (11/29/18)
Free Throws Made	9	Jaelencia Williams vs Eastern Michigan (12/08/18)
Free Throw Att.	12	Jaelencia Williams vs Eastern Michigan (12/08/18)
FT Pct (min 6 made)	1.000 (7-7)	Sierra Bell vs Oral Roberts (01/09/19)
Rebounds	15	Jaelencia Williams vs Oral Roberts (01/09/19)
Assists	9	Sierra Bell vs Oral Roberts (01/09/19)
Steals	8	Sierra Bell vs IU Kokomo (11/06/18)
Blocked Shots	5	Sh'Toya Sanders at Western Illinois (01/19/19)
	5	Jaelencia Williams vs Goshen (12/16/18)

PURDUE FORT WAYNE TEAM GAME HIGHS

POINTS	87	IU KOKOMO (11/06/18)
FIELD GOALS MADE	35	GOSHEN (12/16/18)
	35	IU KOKOMO (11/06/18)
FIELD GOAL ATTEMPTS	70	at Western Illinois (01/19/19)
FIELD GOAL PERCENTAGE	.565 (35-62)	IU KOKOMO (11/06/18)
3 PT FIELD GOALS MADE	11	at Western Illinois (01/19/19)
	11	at Loyola-Chicago (11/29/18)
	11	at Eastern Illinois (11/15/18)
3 PT FG ATTEMPTS	31	at Western Illinois (01/19/19)
3 PT FG PERCENTAGE	.524 (11-21)	at Loyola-Chicago (11/29/18)
FREE THROWS MADE	23	EASTERN MICHIGAN (12/08/18)
FREE THROW ATTEMPTS	28	EASTERN MICHIGAN (12/08/18)
FREE THROW PERCENTAGE	.857 (18-21)	at North Dakota (12/30/18)
REBOUNDS	55	at Western Illinois (01/19/19)
ASSISTS	17	GOSHEN (12/16/18)
STEALS	17	IU KOKOMO (11/06/18)
BLOCKED SHOTS	11	GOSHEN (12/16/18)
TURNOVERS	26	at Eastern Illinois (11/15/18)
FOULS	24	at Purdue (11/18/18)

PURDUE FORT WAYNE TEAM GAME LOWS

POINTS	44	at Purdue (11/18/18)
FIELD GOALS MADE	13	at Milwaukee (12/01/18)
FIELD GOAL ATTEMPTS	45	SOUTH DAKOTA STATE (01/03/19)
FIELD GOAL PERCENTAGE	.241 (13-54)	at Milwaukee (12/01/18)
3 PT FIELD GOALS MADE	2	SIUE (11/24/18)
3 PT FG ATTEMPTS	12	SOUTH DAKOTA STATE (01/03/19)
3 PT FG PERCENTAGE	.118 (2-17)	ORAL ROBERTS (01/09/19)
FREE THROWS MADE	2	SIUE (11/24/18)
FREE THROW ATTEMPTS	3	at Western Illinois (01/19/19)
FREE THROW PERCENTAGE	.400 (4-10)	at Western Illinois (01/19/19)
REBOUNDS	17	at Western Michigan (11/08/18)
ASSISTS	7	at Loyola-Chicago (11/29/18)
	7	SIUE (11/24/18)
STEALS	1	at Western Illinois (01/19/19)
	1	at Eastern Illinois (11/15/18)
	1	ORAL ROBERTS (01/09/19)
BLOCKED SHOTS	0	at Western Illinois (01/19/19)
	0	at Western Michigan (11/08/18)
	0	EASTERN MICHIGAN (12/08/18)
TURNOVERS	11	SOUTH DAKOTA STATE (01/03/19)
	11	at Loyola-Chicago (11/29/18)
FOULS	11	at North Dakota State (12/28/18)
	11	at Evansville (11/20/18)

OPPONENT INDIVIDUAL GAME HIGHS

Points	28	Courtne Lewis vs Eastern Michigan (12/08/18)
Field Goals Made	28	Karle Pace at Eastern Illinois (11/15/18)
	10	Danni Nichols at Western Illinois (01/19/19)
	10	Maya Mayberry vs Oral Roberts (01/09/19)
	10	Ae'Rianna Harris at Purdue (11/18/18)
Field Goal Att.	10	Karle Pace at Eastern Illinois (11/15/18)
	19	Taylor Steele at Eastern Illinois (11/15/18)
	19	Karle Pace at Eastern Illinois (11/15/18)
FG Pct (min 6 made)	1.000 (10-10)	Ae'Rianna Harris at Purdue (11/18/18)
3-Point FG Made	6	Courtne Lewis vs Eastern Michigan (12/08/18)
	6	Janae Gonzales at Loyola-Chicago (11/29/18)
3-Point FG Att.	11	Karle Pace at Eastern Illinois (11/15/18)
3-Pt FG Pct (min 3 made)	1.000 (4-4)	Becca Buchs vs Taylor (IN) (11/12/18)
Free Throws Made	7	Rylie Cascio Jensen vs South Dakota State (01/03/19)
	7	Lexi Klabo at North Dakota (12/30/18)
	7	Sofija Zivaljevic at North Dakota State (12/28/18)
Free Throw Att.	10	Kayana Traylor at Purdue (11/18/18)
FT Pct (min 6 made)	1.000 (7-7)	Emily Dietz at North Dakota State (12/28/18)
Rebounds	12	Lexi Klabo at North Dakota (12/30/18)
	12	Abby O'Connor at Loyola-Chicago (11/29/18)
Assists	8	Allie Troeckler vs SIUE (11/24/18)
Steals	7	Olivia Kaufmann at Western Illinois (01/19/19)
Blocked Shots	3	Olivia Kaufmann at Western Illinois (01/19/19)
	3	Tagyn Larson vs South Dakota State (01/03/19)
	3	Lexi Klabo at North Dakota (12/30/18)
	3	Ryaen Johnson at Milwaukee (12/01/18)
	3	Kaylan Coffman at Evansville (11/20/18)
	3	Nina Farkic at Western Michigan (11/08/18)

OPPONENT TEAM GAME HIGHS

POINTS	87	EASTERN MICHIGAN (12/08/18)
FIELD GOALS MADE	32	SOUTH DAKOTA STATE (01/03/19)
FIELD GOAL ATTEMPTS	70	at Eastern Illinois (11/15/18)
FIELD GOAL PERCENTAGE	.617 (29-47)	at Loyola-Chicago (11/29/18)
3 PT FIELD GOALS MADE	12	EASTERN MICHIGAN (12/08/18)
	12	TAYLOR (IN) (11/12/18)
3 PT FG ATTEMPTS	33	TAYLOR (IN) (11/12/18)
3 PT FG PERCENTAGE	.556 (10-18)	at Loyola-Chicago (11/29/18)
FREE THROWS MADE	21	at North Dakota State (12/28/18)
FREE THROW ATTEMPTS	31	at Purdue (11/18/18)
FREE THROW PERCENTAGE	.929 (13-14)	at Loyola-Chicago (11/29/18)
REBOUNDS	46	SIUE (11/24/18)
ASSISTS	22	at Loyola-Chicago (11/29/18)
	22	at Purdue (11/18/18)
STEALS	14	at Western Illinois (01/19/19)
BLOCKED SHOTS	6	SOUTH DAKOTA STATE (01/03/19)
	6	at Milwaukee (12/01/18)
	6	at Loyola-Chicago (11/29/18)
TURNOVERS	26	IU KOKOMO (11/06/18)
FOULS	22	at North Dakota (12/30/18)

OPPONENT TEAM GAME LOWS

POINTS	45	GOSHEN (12/16/18)
FIELD GOALS MADE	14	GOSHEN (12/16/18)
FIELD GOAL ATTEMPTS	47	at Loyola-Chicago (11/29/18)
FIELD GOAL PERCENTAGE	.226 (14-62)	GOSHEN (12/16/18)
3 PT FIELD GOALS MADE	0	at North Dakota (12/30/18)
3 PT FG ATTEMPTS	7	at North Dakota (12/30/18)
3 PT FG PERCENTAGE	.000 (0-7)	at North Dakota (12/30/18)
FREE THROWS MADE	2	at Evansville (11/20/18)
FREE THROW ATTEMPTS	6	at Evansville (11/20/18)
FREE THROW PERCENTAGE	.333 (2-6)	at Evansville (11/20/18)
REBOUNDS	25	SOUTH DAKOTA STATE (01/03/19)
ASSISTS	4	GOSHEN (12/16/18)
STEALS	2	at Loyola-Chicago (11/29/18)
BLOCKED SHOTS	0	TAYLOR (IN) (11/12/18)
TURNOVERS	4	at Western Illinois (01/19/19)
FOULS	9	at Western Illinois (01/19/19)

PURDUE FORT WAYNE TEAM RECORDS (MIN. 20 GAMES)

Record

MOST WINS.....	23 (1995-96)
CONSECUTIVE WINS.....	14 (11/18/95-1/13/96)
MOST HOME WINS.....	12 (1982-83, 1988-89, 1995-96)
CONSECUTIVE HOME WINS.....	12 (12/1/95-2/24/96)
MOST LOSSES	24 (1998-99, 2016-17)
CONSECUTIVE LOSSES	14 (11/13/98-1/16/99)
MOST GAMES PLAYED	31 (2010-11)
LARGEST HOME CROWD (GATES)	1,827, Toledo (1/19/02)
LARGEST HOME CROWD (COLISEUM).....	2,500, NDSU (2/26/06)
LARGEST ROAD CROWD	9,194, Wichita State (11/8/13)

Points

GAME HIGH	117, vs Tri-State (12/3/88)
SEASON HIGH	2,431 (1989-90)
GAME LOW.....	28, Indiana State (12/28/02)
SEASON LOW	1,110 (1978-79)

Field Goals Made

GAME HIGH	48, at Southern Indiana (2/7/91)
SEASON HIGH	901 (1989-90)
GAME LOW.....	11, Wichita State (11/8/13)
SEASON LOW	11, Winthrop (12/23/05)
	443 (1978-79)

Field Goal Attempts

GAME HIGH	92, at Purdue (11/21/04)
SEASON HIGH	1,864 (2007-08)
GAME LOW.....	38, Wichita State (11/8/13)
SEASON LOW	1,263 (1978-79)

Field Goal Percentage

GAME HIGH720 (36-of-50), at IUPUI (1/23/92)
SEASON HIGH492 (877-1782), (1991-92)
GAME LOW.....	.163 (15-of-92), Purdue (11/21/04)
LOW SEASON331 (595-1798), (2004-05)

3-Point Field Goals Made

GAME HIGH	18, at Missouri-St. Louis (2/15/01)
SEASON HIGH	271 (2013-14)
GAME LOW.....	0, Several times
SEASON LOW	13 (1992-93)

3-Point Field Goal Attempts

GAME HIGH	48, vs Bowling Green (11/19/04)
	48, vs Grace (12/11/99)
SEASON HIGH	743 (2013-14)
GAME LOW.....	0, Several times
SEASON LOW	59 (1992-93)

3-Point Field Goal Percentage (min. 10 att.)

GAME HIGH800 (8-of-10), at Cleveland State (1/26/04)
SEASON HIGH430 (89-207), (1989-90)
GAME LOW.....	.000 (0-of-10), St. Joseph's (1/3/91)
LOW SEASON220 (44-200), (1997-98)

Free Throws Made

GAME HIGH	42, vs NKU (12/21/95)
SEASON HIGH	604 (1995-96)
GAME LOW.....	1, Indianapolis (2/20/97) and (3/6/1993)
SEASON LOW	214 (1979-80)

Free Throw Attempts

GAME HIGH	52, vs NKU (12/21/95)
	52, at Wayne State (11/16/90)
SEASON HIGH	821 (1991-92)
GAME LOW.....	2, Ashland (2/20/88)
SEASON LOW	382 (1982-83)

Free Throw Percentage (min. 10 made/20 att.)

GAME HIGH	1.000 (24-of-24), vs Indiana (11/12/13)
SEASON HIGH794 (409-515), (2012-13)
GAME LOW.....	.433 (13-of-30), Kentucky (11/21/03)
SEASON LOW483 (224-464), (1978-79)

Rebounds

GAME HIGH	65, vs Shippensburg (11/19/95)
SEASON HIGH	1,244 (1991-92)
GAME LOW.....	18, IUPUI (3/2/13)
SEASON LOW	132 (1978-79)

Assists

GAME HIGH	31, at Southern Indiana (2/7/91)
SEASON HIGH	551 (1994-95)
GAME LOW.....	1, Wichita State (11/8/13)
	1, Hampton (11/29/86)
SEASON LOW	125 (1980-81)

Blocks

GAME HIGH	11, vs Indiana Tech (11/23/10)
	11, vs Kalamazoo (12/2/05)
	11, vs Goshen (12/16/18)
SEASON HIGH	119 (2009-10)
GAME LOW.....	0, Several times
SEASON LOW	18 (1986-87)

Steals

GAME HIGH	25, vs Kalamazoo (12/2/05)
SEASON HIGH	315 (1990-91)
GAME LOW.....	0, St. Bonaventure (12/2/08)
SEASON LOW	0, UMBC (12/20/05)
SEASON LOW	188 (2008-09)

Turnovers

GAME HIGH	40, Hampton (12/4/87)
SEASON HIGH	655 (1989-99)
GAME LOW.....	5, North Dakota State (1/5/09)
SEASON LOW	184 (1980-81)



PURDUE FORT WAYNE INDIVIDUAL QUARTER HIGHS

Points	13	De'Jour Young, 3rd, at North Dakota State (12/28/18)
FG Made	5 (2x)	De'Jour Young, 3rd, at North Dakota State (12/28/18)
FG Att.	9	MR - De'Jour Young, 3rd, at North Dakota State (12/28/18)
3-Pt FG Made	3	Hannah Hess, 3rd, at Western Illinois (1/19/19)
3-P FG Att.	5	Kierstyn Repp, 4th, vs Valparaiso (12/19/18)
FT Made	4 (4x)	MR - Jaelencia Williams, 3rd, vs Eastern Michigan (12/8/18)
FT Att.	6	Jaelencia Williams, 1st, at Evansville (11/20/18)
Rebounds	8	Sh'Toya Sanders, 3rd, at Western Illinois (1/19/19)
Offensive Rebounds	5	Sh'Toya Sanders, 3rd, at Western Illinois (1/19/19)
Defensive Rebounds	5 (2x)	MR - De'Jour Young, 3rd, vs Valparaiso (12/19/18)
Fouls	4 (2x)	MR - Sierra Bell, 4th, vs Oral Roberts (1/9/19)
Assists	4	Anna Lappenkuper, 1st, vs Goshen (12/16/18)
Blocked Shots	4	Sh'Toya Sanders, 3rd, at Western Illinois (1/19/19)
Steals	3 (2x)	MR - Sierra Bell, 4th, vs IU Kokomo (11/6/18)

PURDUE FORT WAYNE TEAM QUARTER HIGHS

Points	26	1st, vs Goshen (12/16/18)
1st Quarter Points	26	vs Goshen (12/16/18)
2nd Quarter Points	24	vs IU Kokomo (11/6/18)
3rd Quarter Points	24	vs Taylor (11/12/18)
4th Quarter Points	23 (2x)	MR - vs Taylor (11/12/18)
Fewest Points (Non-OT)	3	1st, at Milwaukee (12/1/18)
FG Made	11	2nd, vs IU Kokomo (11/6/18)
FG Att.	20	3rd, at Western Illinois (1/19/19)
Highest FG Pct.	.733 (11-15)	2nd, vs IU Kokomo (11/6/18)
Lowest FG Pct.	.000 (0-12)	1st, at Milwaukee (12/1/18)
3-Pt FG Made	4 (3x)	MR - 3rd, at Western Illinois (1/9/19)
3-Pt FG Att.	9 (2x)	MR - 4th, at Western Illinois (1/19/19)
3-Pt FG Pct. (2 made)	.800 (4-5)	2nd, at Milwaukee (12/1/18)
FT Made	11	4th, at North Dakota (12/30/18)
FT Att.	14	4th, vs Eastern Michigan (12/8/18)
FT Pct (6 made)	1.000 (7-7)	3rd, vs Eastern Michigan (12/8/18)
Rebounds	18	3rd, at Western Illinois (1/19/18)
Offensive Rebounds	9 (2x)	MR - 4th, at Western Illinois (1/19/19)
Defensive Rebounds	11 (2x)	MR - 1st, vs Oral Roberts (1/9/19)
Fouls	10 (2x)	MR - 4th, at North Dakota State (12/28/18)
Assists	6 (4x)	MR - 4th, at North Dakota State (12/30/18)
Turnovers	13	1st, at Eastern Illinois (11/15/18)
Blocked Shots	6	1st, vs Oral Roberts (1/9/19)
Steals	7	4th, vs IU Kokomo (11/6/18)

OPPONENT INDIVIDUAL QUARTER HIGHS

Points	16	Janae Gonzales, 1st, at Loyola-Chicago (11/29/18)
FG Made	5 (2x)	MR - Janae Gonzales, 1st, at Loyola-Chicago (11/29/18)
FG Att.	7 (3x)	MR - Courtnee Lewis, 1st, vs Eastern Michigan (12/8/18)
3-Pt FG Made	4	Janae Gonzales, 1st, at Loyola-Chicago (11/29/18)
3-P FG Att.	5	Courtnee Lewis, 1st, vs Eastern Michigan (12/8/18)
FT Made	5	Emily Dietz, 4th, at North Dakota State (12/28/18)
FT Att.	8	Emily Dietz, 4th, at North Dakota State (12/28/18)
Rebounds	5 (3x)	MR - Abby O'Connor, 2nd, at Loyola-Chicago (11/29/18)
Offensive Rebounds	3 (6x)	MR - Keni Jo Lippe, 3rd, vs Oral Roberts (1/9/19)
Defensive Rebounds	5	Abby O'Connor, 2nd, at Loyola-Chicago (11/29/18)
Fouls	3 (2x)	MR - Megan Bultsma, 4th, vs South Dakota State (1/3/19)
Assists	5	Kayana Traylor, 2nd, at Purdue (11/18/18)
Blocked Shots	3 (2x)	MR - Ryan Johnson, 4th, at Milwaukee (12/1/18)
Steals	3 (2x)	MR - Olivia Kaufmann, 3rd, at Western Illinois (1/19/19)

OPPONENT TEAM QUARTER HIGHS

Points	31	2nd, at North Dakota (12/30/18)
1st Quarter Points	26	at Western Illinois (1/19/18)
2nd Quarter Points	31	at North Dakota (12/30/18)
3rd Quarter Points	26	vs South Dakota State (1/3/19)
4th Quarter Points	29	at Loyola-Chicago (11/29/18)
Fewest Points (Non-OT)	6	4th, at Eastern Illinois (11/15/18)
FG Made	12	2nd, at North Dakota (12/30/18)
FG Att.	23	2nd, at Eastern Illinois (11/15/18)
Highest FG Pct.	.857 (6-7)	4th, at Milwaukee (12/1/18)
Lowest FG Pct.	.125 (2-16)	1st, vs Goshen (12/16/18)
3-Pt FG Made	5	3rd, vs Eastern Michigan (12/8/18)
3-Pt FG Att.	10 (2x)	MR - 2nd, vs Taylor (11/12/18)
3-Pt FG Pct. (2 made)	.833 (5-6)	3rd, vs Eastern Michigan (12/8/18)
FT Made	12	4th, at North Dakota State (12/28/18)
FT Att.	18	4th, at North Dakota State (12/30/18)
FT Pct (6 made)	1.000 (9-9)	4th, vs Eastern Michigan (12/8/18)
Rebounds	15	3rd, at Milwaukee (12/1/18)
Offensive Rebounds	8	1st, vs Goshen (12/16/18)
Defensive Rebounds	11	3rd, at Milwaukee (12/1/18)
Fouls	8	4th, at Evansville (11/20/18)
Assists	9	2nd, at Purdue (11/18/18)
Turnovers	8 (2x)	MR - 4th, at Milwaukee (12/1/18)
Blocked Shots	4	4th, at Loyola-Chicago (11/29/18)
Steals	5 (4x)	MR - 3rd, at Western Illinois (1/19/19)

PURDUE FORT WAYNE INDIVIDUAL RECORDS

Points
GAME..... 43, Lindy Jones at St. Joseph's (1/27/96)
..... 43, Amanda Hyde at Southern Illinois (11/29/12)
SEASON..... 752, Lisa Miller (1991-92)
CAREER..... 2358, Lisa Miller (1988-92)

Scoring Average
SEASON..... 26.0, Lindy Jones (1995-96)
CAREER..... 21.2, Lisa Miller (1988-92)

Field Goals Made
GAME..... 18, Lindy Jones at St. Joseph's (1/27/96)
SEASON..... 243, Lisa Miller (1991-92)
CAREER..... 808, Lisa Miller (1988-92)

Field Goals Attempted
GAME..... 30, Lindy Jones at St. Joseph's (1/27/96)
SEASON..... 537, Johnna Lewis-Carlisle (2007-08)
CAREER..... 1658, Johnna Lewis-Carlisle (2004-08)

Field Goal Percentage (min. 10 att.)
GAME..... .909 (10-of-11), Stephanie Rosado at Centenary (12/31/10)
SEASON.. .578 (170-294), Rhonda Unverferth (1984-85)
CAREER..... .561 (216-385), Amy Neuhouser (1988-90)

3-Point Field Goals Made
GAME..... 9, Jamie Holderman vs SIUE (2/1/01)
..... 9, Jamie Holderman at Bellarmine (1/13/00)
SEASON..... 96, Anne Boese (2009-10)
CAREER..... 301, Anne Boese (2008-12)

3-Point Field Goals Attempted
GAME..... 17, Anne Boese at Oral Roberts (12/29/10)
..... 17, Jordan Zuppe vs Toledo (11/29/08)
..... 17, Jamie Holderman at Missouri-St. Louis (2/15/01)
SEASON..... 236, Amy Gearlds, (2003-04)
CAREER..... 768, Anne Boese, (2008-12)

3-Point Field Goal Percentage (min. 5 att.)
GAME..... 1.000 (6-of-6), Hilary O'Connell vs UMBC (12/20/05)
SEASON..... .461 (41-89), Trish Fleming (2000-01)
CAREER..... .413 (229-555), Haley Seibert (2011-15)

Free Throws Made
GAME... 22, Ashley Johnson vs North Dakota State (2/26/06)
SEASON..... 266, Lisa Miller, (1991-92)
CAREER..... 741, Lisa Miller, (1988-92)

Free Throw Attempts
GAME..... 24, Lisa Miller at Wayne State (11/16/90)
SEASON..... 336, Lisa Miller, (1991-92)
CAREER..... 922, Lisa Miller, (1988-92)

Free Throw Percentage (min. 9 att.)
GAME... 1.000 (14-of-14) Haley Seibert vs NKU (12/6/14)
..... 1.000 (14-of-14) Amanda Hyde vs Indiana (11/12/13)
..... 1.000 (14-of-14) Amanda Hyde vs Purdue (12/6/12)
..... 1.000 (14-of-14) Lisa Miller vs St. Joseph's (1/2/92)
..... 1.000 (14-of-14) Lisa Miller vs Tri-State (12/3/88)
SEASON..... .914 (127-139), Haley Seibert (2014-15)
CAREER..... .868 (315-363), Haley Seibert (2011-15)

Rebounds
GAME..... 23, Vereba Bibbs vs UALR (11/28/03)
SEASON..... 280, Pam Edwards, (1991-92)
CAREER..... 937, Lisa Miller, (1988-92)

Rebound Average
SEASON..... 10.9, Ann McCleneghen (1979-80)
CAREER..... 8.4, Lisa Miller (1988-92)

Assists
GAME... 15, Wendy Recker vs Southern Indiana (1/28/95)
SEASON..... 197, Wendy Recker, (1994-95)
CAREER..... 419, Wendy Recker, (1993-96)

Assists Average
SEASON..... 7.3, Wendy Recker (1994-95)
CAREER..... 5.1, Wendy Recker (1993-96)

Blocks
GAME..... 8, Stephanie Rosado Indiana Tech (11/23/10)
SEASON..... 47, Stephanie Rosado, (2010-11)
CAREER..... 130, Jennie Newhard, (1992-96)

Blocks Average
SEASON..... 1.6, Jennie Newhard (1993-94)
..... 1.6, Shalauna McMillan (1996-97)
CAREER..... 1.3, Jennie Newhard (1992-96)

Steals
GAME.. 10, Kayla Drake at South Dakota State (1/22/11)
SEASON..... 80, Sue Hendricks, (1980-81)
CAREER..... 249, Lindy Jones, (1992-96)

Steals Average
SEASON..... 3.5, Sue Hendricks (1980-81)
CAREER..... 2.8, Laure Renninger (1982-84)

Games Played
SEASON..... 31, Amanda Hyde (2010-11)
..... 31, Stephanie Rosado (2010-11)
..... 31, Erin Murphy (2010-11)
..... 31, Anne Boese (2010-11)
..... 31, Jordan Zuppe (2010-11)
CAREER..... 121, Jordan Zuppe (2007-11)

Games Started
SEASON..... 31, Anne Boese (2010-11)
..... 31, Stephanie Rosado (2010-11)
..... 31, Jordan Zuppe (2010-11)
CAREER..... 118, Jordan Zuppe (2007-11)

THE LAST TIME PURDUE FORT WAYNE...
IN THE RANKINGS

Was Ranked No. 18, 3/7/1996
Played a Ranked (AP) Team at No. 23 Michigan, 12/16/2017 (L, 77-45)
Defeated a Ranked (AP) Team at No. 21 Michigan State, 12/1/2013 (W, 81-76)

CONSECUTIVE GAME STREAKS

Won 5+ Consecutive Games Dec. 31, 2010 - Jan. 24, 2011 (6 straight)
Won 10+ Consecutive Games Nov. 18, 1995 - Jan. 13, 1996 (14 straight)
Lost 5+ Consecutive Games Dec. 19, 2018 - present (7 straight)
Lost 10+ Consecutive Games Jan. 13, 2018- Mar. 3, 2018 (11 straight)

SCORING

Scored 20-24 points Jaelencia Williams (23), vs. Oral Roberts, 1/9/2019
Scored 25-29 points Josie Fisher (28), at Western Illinois, 2/4/2016
Scored 30-39 points Kamilah Carter (30), vs. North Dakota State, 2/27/2016
Scored ≥ 40 points Amanda Hyde (41), at SIUE, 11/26/2013
Freshman Scored 25+ points Josie Fisher (28), at Western Illinois, 2/4/2016
Came off the bench to score 20 Jaelencia Williams (23), vs. Oral Roberts, 1/9/2019
Consecutive 25 point games Amanda Hyde, (28), vs. Denver, 3/9/2014; (25), at UIC, 3/19/2014
Hit game-winning shot under :30 Anna Lappenküper (FG/0.00.0) vs. Quincy, 11/25/2017
Four-point play Courtney Ogle, 2-18, 2nd quarter, at IUPUI, 2/21/2016
Two players scored 20 points Josie Fisher (28) and Kamilah Carter (22), at Western Illinois, 2/4/2016
Three players scored 20 points vs. Omaha, 3/1/2014
..... Haley Seibert (23), Ariana Simmons (22), Amanda Hyde (20)

None in double figures at Western Michigan, 12/6/2016
One in double figures Anna Lappenküper (11), at South Dakota, 1/12/2019
Two in double figures Jaelencia Williams (23) and Sh'Toya Sanders (12), vs. Oral Roberts, 1/9/2019
Three in double figures at Western Illinois, 1/19/2019
..... Hannah Albrecht (16), De'Jour Young (13) and Hannah Hess (11)

Four in double figures vs. Valparaiso, 12/19/2018
..... Jaelencia Williams (15), Kierstyn Repp (13), De'Jour Young (13) and Anna Lappenküper (12)
Five in double figures vs. IU Kokomo, 11/6/2018De'Jour Young (22),
..... Sierra Bell (15), Sh'Toya Sanders (13), Kierstyn Repp (13) and Jaelencia Williams (10)

Six in double figures vs. Loyola-Chicago, 11/12/2017; Hannah Albrecht (16), De'Jour Young (12),
..... KeShyra McCarver (12), Kierstyn Repp (12), Anna Lappenküper (12) and Jaelencia Williams (11)

Scored ≥ 25 points/quarter 26, 1st quarter, vs. Goshen, 12/16/2018
Scored ≥ 50 points/half 50, 2nd half, vs. Eastern Illinois, 12/8/2017
Scored ≥ 100 points 101, vs. Indiana Tech, 12/11/2013
Scored ≥ 100 points/road game 112, at Indiana-South Bend, 1/9/2002
Scored ≥ 100 points/neutral site 106, vs. Western Illinois, 3/10/2013 (@ Souix Falls, S.D.)
Scored < 10 points/quarter 8, 2nd quarter, at Western Illinois, 1/19/2019
Scored ≤ 20 points/half 20, 1st half, vs. South Dakota State, 1/3/2019
Scored ≤ 30 points/half 24, 1st half, at Western Illinois, 1/19/2019
Scored < 50 points/game 48, at Milwaukee, 12/1/2018
Overcame 10-point deficit to win 10, vs. North Dakota State, 31-21 (4:48, 2nd), 2/11/2017
Overcame 15-point deficit to win 17, at IUPUI, 40-23 (19:17, 2nd), 12/23/2004
Won by 40 or more points 52, vs. Grace, 91-39, 11/16/15

FIELD GOAL SHOOTING

Shot ≥ 60%/quarter 600 (6-of-10), 3rd quarter, vs. Oral Roberts, 1/9/2019
Shot ≥ 70%/quarter 714 (9-of-18), 2nd quarter, vs. Goshen, 12/16/2018
Shot ≥ 60%/half 667 (20-of-30), 1st half, vs. Goshen, 12/16/2018
Shot ≥ 70%/half 727 (16-of-22), 2nd half, vs. Eastern Illinois, 12/8/2017
Shot ≥ 60%/game 708 (34-of-48), vs. Eastern Illinois, 12/8/2017
Shot ≥ 70%/game 708 (34-of-48), vs. Eastern Illinois, 12/8/2017
Shot ≤ 20%/quarter 188 (3-of-16), 2nd quarter, at Western Illinois, 1/19/2019
Shot ≤ 20%/half 194 (6-of-31), 1st half, at North Dakota State, 12/28/2018
Shot ≤ 30%/quarter 188 (3-of-16), 2nd quarter, at Western Illinois, 1/19/2019
Shot ≤ 30%/half 290 (9-of-31), 1st half, at Western Illinois, 1/19/2019
Shot ≤ 30%/game 241 (13-of-54), at Milwaukee, 12/1/2018
Shot ≤ 30%/game and won 288 (15-of-52), vs. Oral Roberts, 2/17/2016
Shot ≥ 50%/game and lost 532 (25-of-47), at South Dakota State, 2/8/2015

THREE-POINTERS

Made 6 Kierstyn Repp (6), at Coastal Carolina, 12/4/2017
Made 7 Kierstyn Repp (7), at North Dakota State, 1/20/2018
Made 8 Anne Boese (8), vs. Butler, 11/20/2011
Made 9 Jamie Holderman (9), vs. SIU-Edwardsville, 2/1/2001
Attempted ≥ 10 Kierstyn Repp (10), vs. Valparaiso, 12/19/2018
Attempted ≥ 15 Anne Boese (17), at Oral Roberts, 12/29/2010
Purdue Fort Wayne Made ≥ 15 16, at Chicago State, 12/4/2014
Purdue Fort Wayne Did not make a three-pointer at Western Michigan, 12/6/2016
Purdue Fort Wayne Attempted ≥ 30 31, at Western Illinois, 1/19/2019
Purdue Fort Wayne Attempted ≥ 44 48, vs. Bowling Green, 11/19/2004
Purdue Fort Wayne Shot 60% (min. 10 att.) 600 (6-of-10), vs. Defiance, 11/12/2016

FREE THROWS

Made 10-of-10 or better 10-10, Josie Fisher, vs. North Dakota State, 2/27/2016
Purdue Fort Wayne Shot 90% (min. 10 att.) 905 (19-of-21), vs. Omaha, 1/9/2018
Purdue Fort Wayne Shot ≤ 50% 500 (4-of-8), at South Dakota, 1/12/2019
Purdue Fort Wayne Made ≥ 40 40 (attempted 48) vs. Southern Indiana, 2/6/1992
Purdue Fort Wayne Made ≤ 5 FTs 2 (attempted 3), at Western Illinois, 1/19/2019
Purdue Fort Wayne Attempted ≥ 50 FTs 52 (made 42), vs. Northern Kentucky, 12/21/1995
Purdue Fort Wayne Attempted ≤ 5 FTs 2 (made 3), at Western Illinois, 1/19/2019

MINUTES PLAYED

Played every minute 40, Kierstyn Repp, vs. Eastern Michigan, 12/8/2018
Two or more played every minute at Loyola-Chicago, 11/29/2018
..... 40, Hannah Albrecht and De'Jour Young

REBOUNDS

Had ≥ 10 rebounds De'Jour Young (14), at Western Illinois, 1/19/2019
Two Players Had ≥ 10 rebounds vs. USC Upstate, 11/21/2015
..... Courtney Ogle (10) and De'Jour Young (10)
Three Players Had ≥ 10 rebounds at Saint Joseph's (IN), 2/9/1999
..... Angie Womack (12), Katie Bruening (12), and Laura Douglas (10)
Had ≥ 15 rebounds Keanna Gary (16), at Denver, 1/9/2016
Had ≥ 20 rebounds Veree Bibbs (23), vs. UALR, 11/28/2003
Had 10 rebounds in consecutive games Keanna Gary
..... (16), at Denver, 1/9/2016 and (11) vs. South Dakota State, 1/13/2016
Had 10 rebounds in three consecutive games Keanna Gary
..... (16) vs. Western Illinois, 1/7/2016; (16), at Denver, 1/9/2016; and (11) vs. South Dakota State, 1/13/2016
Had 10 rebounds in four consecutive games Keanna Gary
..... (10), vs. IUPUI, 1/1/2016; (16), vs. Western Illinois, 1/7/2016;
..... (16), at Denver, 1/9/2016; and (11) vs. South Dakota State, 1/13/2016
Had 10 rebounds in five consecutive games Lisa Miller
..... (13) at Kentucky Wesleyan, 2/18/1989; (10) vs. Northern Kentucky, 2/23/1989;
..... (13) vs. Ashland, 2/25/1989; (16) vs. Wayne State, 2/28/1989; and (12) vs. Taylor, 11/17/1989

Purdue Fort Wayne had ≥ 50 rebounds 55, at Western Illinois, 1/19/2019
Purdue Fort Wayne had ≥ 60 rebounds 65, vs. Shippensburg, 11/19/1995

DOUBLE-DOUBLES

Last Player De'Your Young (13 pts/14 rbs), at Western Illinois, 1/19/2019
Freshman KeShyra McCarver (22 pts/14 rbs), at Illinois, 11/14/2014
Points & Assists De'Your Young (13 pts/14 rbs), at Western Illinois, 1/19/2019
Points & Rebounds Maggie Bruening (12 pts/10 ast), vs. Morehead State, 1/5/2004
Points & Steals Kayla Drake (27 pts/10 stl), at South Dakota State, 1/22/2011
Rebounds & Assists Lindsay Wertz (10 rbs/10 ast), at Quincy, 2/17/2001
Double-double in consecutive games Keanna Gary
..... (10 pts/10 rbs), vs. IUPUI, 1/1/2016; (10 pts/16 rbs), vs. Western Illinois, 1/7/2016
Double-double in three consecutive games Stephanie Rosado
..... (14 pts/10 rbs), vs. Akron, 11/15/2010; (22 pts/12 rbs), at Youngstown State, 11/20/2010;
..... (31 pts/13 rbs), vs. Indiana Tech, 11/23/2010
Double-double in four consecutive games Sarah Turner
..... (16 pts/11 rbs), vs. Ashland, 1/4/1988; (22 pts/13 rbs), vs. Lewis, 1/9/1988;
..... (15 pts/10 rbs), vs. Huntington 1/16/1988; (17 pts/10 rbs), vs. Kentucky Wesleyan, 1/21/1988
Two players had double-doubles at North Dakota State, 1/9/2014
..... Amanda Hyde (35 pts/10 rbs) and Stefanie Mauk (12 pts/10 rbs)
Three players had double-doubles vs. Taylor, 11/17/1989 (@ Huntington, Ind.)
..... Lisa Miller (20 pts/12 rbs), Robin Scott (14 pts/10 rbs), and Pam Edwards (11 pts/11 rbs)
30 points and 10 rebounds Amanda Hyde (35 pts/10 rbs), at North Dakota State, 1/9/2014
20 points and 15 rebounds Jaelencia Williams (23 pts/15 rbs), vs. Oral Roberts, 1/9/2019
30 points and 15 rebounds Pam Edwards (31 pts/18 rbs), vs. Ashland, 1/25/1992

ASSISTS

Had ≥ 8 assists Sierra Bell (9), vs. Oral Roberts, 1/9/2019
Had ≥ 9 assists Sierra Bell (9), vs. Oral Roberts, 1/9/2019
Had ≥ 10 assists Jordan Zuppe (11), vs. Oral Roberts, 1/29/2011
Had ≥ 15 assists Wendy Recker (15), vs. Southern Indiana, 1/28/1995
Had 10 assists in consecutive games Maggie Bruening
..... (10), vs. Morehead State, 1/5/2004; (10), vs. Air Force, 1/7/2004
Purdue Fort Wayne had 20-24 assists 20, vs. Kent State, 11/19/2015
Purdue Fort Wayne had 25-29 assists 28, vs. Kalamazoo, 12/2/2005
Purdue Fort Wayne had ≥ 30 assists 31, vs. Southern Indiana, 2/7/1991
Purdue Fort Wayne had ≤ 5 assists 5, vs. South Dakota State, 2/24/2018

BLOCKED SHOTS

Blocked 5-6 shots Sh'Toya Sanders (5), at Western Illinois, 1/19/2019
Blocked ≥ 7 shots Stephanie Rosado (8), vs. Indiana Tech, 11/23/2010
Fort Wayne blocked ≥ 10 shots 10, vs. Oral Roberts, 1/9/2019

STEALS

Had 5 steals Rachel Rinehart vs. Western Illinois, 12/28/2016
Had 6 steals Rachel Rinehart vs. Oral Roberts, 1/21/2017
Had 7 steals Haley Seibert at North Dakota State, 1/17/2015
Had ≥ 8 steals Sierra Bell (8), vs. IU Kokomo, 11/6/2018
Two Players Had ≥ 5 steals Rachel Rinehart (6) and Josie Fisher (5)
Had 5 steals in consecutive games Kayla Drake
..... (10), at South Dakota State, 1/22/2011; (6), at North Dakota State, 1/24/2011
Purdue Fort Wayne had ≥ 20 steals 21, at Milwaukee, 12/28/2015

TURNOVERS

Committed ≥ 20 turnovers 20, at Western Illinois, 1/19/2019
Committed ≥ 25 turnovers 26, at Eastern Illinois, 11/15/2018
Committed ≤ 5 turnovers 5, at Western Illinois, 2/4/2016
Committed < 10 turnovers 9, at Denver, 2/4/2017

OVERTIME

Played an OT game at Coastal Carolina (L, 64-58), 12/4/2017
Played multiple overtimes at North Dakota State (W, 98-89, 2ot), 1/9/2014
Won an OT game at North Dakota State (W, 98-89, 2ot), 1/9/2014
Won in multiple overtimes at North Dakota State (W, 98-89, 2ot), 1/9/2014
Won an OT game at home vs. UMKC (W, 82-76), 12/3/2011
Won an OT game at neutral site vs. Western Illinois (W, 106-101, 2ot), 3/10/2013
Won an OT game on the road at North Dakota State (W, 98-89, 2ot), 1/9/2014
Lost an OT game at Coastal Carolina (L, 64-58), 12/4/2017
Lost in multiple overtimes at Hampton (L, 78-77, 2ot), 12/19/2010
Lost an OT game at home vs. Detroit (L, 81-74), 12/2/2014
Lost an OT game on the road at Coastal Carolina (L, 64-58), 12/4/2017





00

JAELENCIA
WILLIAMS

Sophomore | 6-2
Indianapolis, Ind.
Southport

CENTER

SEASON HIGH	CATEGORY	CAREER HIGH
30, vs. Eastern Michigan, 12/8/2018	Minutes	30, vs. Eastern Michigan, 12/8/2018
23, vs. Oral Roberts, 1/9/2019	Points	23, vs. Oral Roberts, 1/9/2019
15, vs. Oral Roberts, 1/9/2019	Rebounds	15, vs. Oral Roberts, 1/9/2019
3, at Milwaukee, 12/1/2018	Assists	3, two times
1, three times	Steals	2, at Belmont, 12/16/2017
5, vs. Goshen, 12/16/2018	Blocks	5, vs. Goshen, 12/16/2018
9, vs. Oral Roberts, 1/9/2019	FG Made	9, vs. Oral Roberts, 1/9/2019
14, vs. Oral Roberts, 1/9/2019	FG Attempts	14, two times
—	3-PT Made	1, two times
—	3-PT Attempts	1, three times
9, vs. Eastern Michigan, 12/8/2018	FT Made	9, vs. Eastern Michigan, 12/8/2018
12, vs. Eastern Michigan, 12/8/2018	FT Attempts	12, vs. Eastern Michigan, 12/8/2018

CAREER NOTES

- Majoring in Visual Communication Design

PRIOR TO FORT WAYNE

- Led her team in scoring with 15.7 points, 9.3 rebounds and 1.9 blocks per game
- Was an All-Conference Indiana First-Team selection
- Named to the Indiana Basketball Coaches Association Large School All-State Team

ABOUT INDIANAPOLIS, INDIANA

- Is the capital and largest city of the state of Indiana, founded in 1821
- Home of the NFL's Indianapolis Colts and NBA's Indiana Pacers
- The long list of notable people from greater Indianapolis include: Jane Pauley, Brendan Fraser, Steve McQueen, Gordon Hayward, Oscar Robertson, John Wooden and David Letterman

ABOUT SOUTHPORT HIGH SCHOOL

- Nickname is the Cardinals
- Notable alumni include former ABA and Naismith Memorial Basketball Hall of Famer Louie Dampier, former MLB player Chuck Klein, soap opera star Terry Lester, and current outfielder for the Philadelphia Phillies Cameron Perkins

CAREER VS. OMAHA

Season	gp-gs	min/avg	Total		3-Point		F-Throws			Rebounds				Scoring						
			fg-fga	pct	fg-fga	pct	ft-fga	pct		off	def	tot	avg	pts	pts	avg				
2017-18	2-1	22/11.0	2-8	.250	0-0	.000	2-2	1.000		3	2	5	2.5	4	0	1	4	0	0	6
TOTAL	2-1	22/11.0	2-8	.250	0-0	.000	2-2	1.000		3	2	5	2.5	4	0	1	4	0	0	6

SINGLE-GAME HIGHS [all-time ranking]:

Points: 4, at Omaha -- 02/11/18

Rebounds: 3, Omaha -- 01/09/18

Assists: 1, Omaha -- 01/09/18

FG made: 1, Omaha -- 01/09/18; at Omaha -- 02/11/18

FG attempts: 5, Omaha -- 01/09/18

FT made: 2, at Omaha -- 02/11/18

FT attempts: 2, at Omaha -- 02/11/18

SEASON STATS

Opponent	Date	gs	min	Total		3-Pointers		Free throws		Rebounds				pf	a	t/o	blk	stl	pts	avg
				fg-fga	pct	3fg-fga	pct	ft-fga	pct	off	def	tot	avg							
IU KOKOMO	11/06/18		15	5-8	.625	0-0	.000	0-3	.000	1	3	4	4.0	1	0	2	1	0	10	10.0
at Western Michigan	11/08/18		12	3-8	.375	0-0	.000	3-4	.750	2	1	3	3.5	2	0	2	0	1	9	9.5
TAYLOR (IN)	11/12/18		23	5-5	1.000	0-0	.000	2-4	.500	4	1	5	4.0	2	0	1	3	0	12	10.3
at Eastern Illinois	11/15/18		16	3-4	.750	0-0	.000	1-3	.333	1	6	7	4.8	2	0	3	2	0	7	9.5
at Purdue	11/18/18	*	20	2-4	.500	0-0	.000	1-6	.167	0	2	2	4.2	4	0	2	1	0	5	8.6
at Evansville	11/20/18		16	2-4	.500	0-0	.000	3-8	.375	2	1	3	4.0	1	0	1	1	0	7	8.3
SIUE	11/24/18		15	2-3	.667	0-0	.000	4-5	.800	0	1	1	3.6	3	0	0	1	0	8	8.3
at Loyola-Chicago	11/29/18	*	9	2-4	.500	0-0	.000	0-0	.000	0	2	2	3.4	2	0	2	0	0	4	7.8
at Milwaukee	12/01/18		28	2-10	.200	0-0	.000	4-8	.500	4	4	8	3.9	4	3	4	2	1	8	7.8
EASTERN MICHIGAN	12/08/18	*	30	6-12	.500	0-0	.000	9-12	.750	3	3	6	4.1	3	1	1	0	0	21	9.1
GOSHEN	12/16/18	*	24	5-8	.625	0-0	.000	3-4	.750	3	6	9	4.5	3	1	7	5	0	13	9.5
VALPARAISO	12/19/18	*	26	6-6	1.000	0-0	.000	3-7	.429	7	1	8	4.8	4	0	1	0	1	15	9.9
at North Dakota State	12/28/18	*	11	0-5	.000	0-0	.000	0-0	.000	1	3	4	4.8	2	0	0	0	0	0	9.2
at North Dakota	12/30/18		16	5-9	.556	0-0	.000	0-0	.000	2	3	5	4.8	1	0	1	1	0	10	9.2
SOUTH DAKOTA STATE	01/03/19		16	3-5	.600	0-0	.000	0-2	.000	2	5	7	4.9	4	0	3	0	0	6	9.0
ORAL ROBERTS	01/09/19		27	9-14	.643	0-0	.000	5-8	.625	4	11	15	5.6	4	2	6	4	0	23	9.9
at South Dakota	01/12/19		15	2-4	.500	0-0	.000	0-3	.000	1	4	5	5.5	4	0	1	1	0	4	9.5
at Western Illinois	01/19/19		13	4-7	.571	0-0	.000	1-1	1.000	5	0	5	5.5	1	0	0	0	0	9	9.5
Totals		6	332	66-120	.550	0-0	.000	39-78	.500	42	57	99	5.5	47	7	37	22	3	171	9.5

Games played: 18

Minutes/game: 18.4

Points/game: 9.5

FG Pct: 55.0

FT Pct: 50.0

Rebounds/game: 5.5

Assists/game: 0.4

Turnovers/game: 2.1

Assist/turnover ratio: 0.2

Steals/game: 0.2

Blocks/game: 1.2

CAREER STATS

Season	gp-gs	min/avg	Total		3-Point		F-Throws			Rebounds				Scoring						
			fg-fga	pct	fg-fga	pct	ft-fga	pct		off	def	tot	avg	pts	pts	avg				
2017-18	28-15	518/18.5	91-190	.479	2-3	.667	45-66	.682		60	77	137	4.9	48	0	10	44	26	7	229
2018-19	17-6	319/18.8	62-113	.549	0-0	.000	38-77	.494		37	57	94	5.5	46	0	7	37	22	3	162
TOTAL	45-21	837/18.6	153-303	.505	2-3	.667	83-143	.580		97	134	231	5.1	94	0	17	81	48	10	391



3

SIERRA BELL

Junior | 5-7

Danville, Ill.

Schlarman Academy

Northeast Community College

GUARD

SEASON HIGH	CATEGORY	CAREER HIGH
30, vs. Oral Roberts, 1/9/2019	Minutes	30, vs. Oral Roberts, 1/9/2019
15, vs. IU Kokomo, 11/6/2018	Points	15, vs. IU Kokomo, 11/6/2018
8, vs. IU Kokomo, 11/6/2018	Rebounds	8, vs. IU Kokomo, 11/6/2018
9, vs. Oral Roberts, 1/9/2019	Assists	9, vs. Oral Roberts, 1/9/2019
8, vs. IU Kokomo, 11/6/2018	Steals	8, vs. IU Kokomo, 11/6/2018
1, two times	Blocks	1, two times
5, vs. IU Kokomo, 11/6/2018	FG Made	5, vs. IU Kokomo, 11/6/2018
10, at Western Michigan, 11/8/2018	FG Attempts	10, at Western Michigan, 11/8/2018
2, at Eastern Illinois, 11/15/2018	3-PT Made	2, at Eastern Illinois, 11/15/2018
3, two times	3-PT Attempts	3, two times
7, two times	FT Made	7, two times
10, vs. South Dakota State, 1/3/2019	FT Attempts	10, vs. South Dakota State, 1/3/2019

CAREER NOTES

- Transferred in for the 2018-19 season
- Majoring in Criminal Justice

PRIOR TO FORT WAYNE

- Played at Northeast Community College in Norfolk, Nebraska for two seasons
- In 2017-18, led the team in assists (3.3 per game) and steals (1.9 per game). Averaged 10.7 points per game
- Named to the Iowa Community College Athletic Conference's (ICCAC) 2017-18 Division I All-Region First Team

ABOUT DANVILLE, ILLINOIS

- Founded in 1827 | Population of 33,027
- Notable people from Danville include: Gene Hackman, Dick Van Dyke, Jerry Van Dyke, Robin Yount and Irving Azoff

ABOUT SCHLARMAN ACADEMY

- Nickname is the Hilltoppers
- Notable alumni include former NFL player Zeke Bratkowski

SEASON STATS

Opponent	Date	gs	min	Total		3-Pointers		Free throws		Rebounds				pf	a	t/o	blk	stl	pts	avg
				fg-fga	pct	3fg-fga	pct	ft-fita	pct	off	def	tot	avg							
IU KOKOMO	11/06/18	22		5-8	.625	1-1	1.000	4-4	1.000	3	5	8	8.0	3	5	6	0	8	15	15.0
at Western Michigan	11/08/18	21		4-10	.400	0-2	.000	0-0	.000	0	5	5	6.5	3	3	1	0	2	8	11.5
TAYLOR (IN)	11/12/18	13		1-8	.125	0-3	.000	2-2	1.000	0	2	2	5.0	4	2	1	0	1	4	9.0
at Eastern Illinois	11/15/18	13		3-5	.600	2-3	.667	0-0	.000	1	1	2	4.3	2	1	2	0	0	8	8.8
at Purdue	11/18/18	13		0-3	.000	0-1	.000	1-2	.500	0	0	0	3.4	2	1	1	0	0	1	7.2
at Evansville	11/20/18	6		0-0	.000	0-0	.000	0-0	.000	0	2	2	3.2	0	0	1	1	0	0	6.0
SIUE	11/24/18	16		2-5	.400	0-1	.000	4-5	.800	1	4	5	3.4	2	3	2	0	0	8	6.3
at Loyola-Chicago	11/29/18	18		3-9	.333	0-0	.000	1-3	.333	1	0	1	3.1	4	3	2	1	2	7	6.4
at Milwaukee	12/01/18	dnp		-	-	-	-	-	-	-	-	-	-	-	-	-	-	-	-	-
EASTERN MICHIGAN	12/08/18	dnp		-	-	-	-	-	-	-	-	-	-	-	-	-	-	-	-	-
GOSHEN	12/16/18	dnp		-	-	-	-	-	-	-	-	-	-	-	-	-	-	-	-	-
VALPARAISO	12/19/18	dnp		-	-	-	-	-	-	-	-	-	-	-	-	-	-	-	-	-
at North Dakota State	12/28/18	11		1-5	.200	0-0	.000	0-0	.000	0	3	3	3.1	2	0	2	0	0	2	5.9
at North Dakota	12/30/18	8		1-5	.200	0-1	.000	4-4	1.000	0	1	1	2.9	2	1	3	0	1	6	5.9
SOUTH DAKOTA STATE	01/03/19	25		2-3	.667	0-1	.000	7-10	.700	1	1	2	2.8	4	3	2	0	0	11	6.4
ORAL ROBERTS	01/09/19	30		1-6	.167	0-1	.000	7-7	1.000	2	3	5	3.0	5	9	4	0	0	9	6.6
at South Dakota	01/12/19	27		4-5	.800	1-1	1.000	0-0	.000	0	4	4	3.1	2	3	3	0	1	9	6.8
at Western Illinois	01/19/19	15		0-5	.000	0-2	.000	0-0	.000	3	2	5	3.2	0	2	1	0	0	0	6.3
Totals		0	238	27-77	.351	4-17	.235	30-37	.811	12	33	45	3.2	35	36	31	2	15	88	6.3

Games played: 14
Minutes/game: 17.0
Points/game: 6.3
FG Pct: 35.1
3FG Pct: 23.5
FT Pct: 81.1

Rebounds/game: 3.2
Assists/game: 2.6
Turnovers/game: 2.2
Assist/turnover ratio: 1.2
Steals/game: 1.1
Blocks/game: 0.1

CAREER STATS

			Total		3-Point		F-Throws		Rebounds											Scoring	
Season	gp-gs	min/avg	fg-fga	pct	fg-fga	pct	ft-fa	pct	off	def	tot	avg	pf	fo	ast	to	blk	stl	pts	avg	
2018-19	13-0	223/17.2	27-72	.375	4-15	.267	30-37	.811	9	31	40	3.1	35	1	34	30	2	15	88	6.8	
TOTAL	13-0	223/17.2	27-72	.375	4-15	.267	30-37	.811	9	31	40	3.1	35	1	34	30	2	15	88	6.8	



ELLIE
DYKSTRA

Freshman | 6-1
 Byron Center Mich.
 Byron Center

FORWARD

4

SEASON HIGH	CATEGORY	CAREER HIGH
19, vs. Goshen, 12/16/2018	Minutes	19, vs. Goshen, 12/16/2018
6, vs. Eastern Michigan, 12/8/2018	Points	6, vs. Eastern Michigan, 12/8/2018
7, vs. IU Kokomo, 11/6/2018	Rebounds	7, vs. IU Kokomo, 11/6/2018
1, at Western Michigan, 11/8/2018	Assists	1, at Western Michigan, 11/8/2018
2, vs. South Dakota State, 1/3/2019	Steals	2, vs. South Dakota State, 1/3/2019
2, vs. IU Kokomo, 11/6/2018	Blocks	2, vs. IU Kokomo, 11/6/2018
3, vs. Eastern Michigan, 12/8/2018	FG Made	3, vs. Eastern Michigan, 12/8/2018
4, vs. Eastern Michigan, 12/8/2018	FG Attempts	4, vs. Eastern Michigan, 12/8/2018
—	3-PT Made	—
1, at Milwaukee, 12/1/2018	3-PT Attempts	1, at Milwaukee, 12/1/2018
1, two times	FT Made	1, two times
2, two times	FT Attempts	2, two times

CAREER NOTES

- Majoring in Business
- Uncle Jeff played football at Western Michigan for four years, other uncle Todd played football for four seasons at Saginaw Valley State, brother Mitchell played baseball at Muskegon Community College.

PRIOR TO FORT WAYNE

- Three-time Class A All-Ottawa-Kent Conference selection
- Three-time All-Area honoree
- Named a Basketball Coaches Association of Michigan Class A Honorable Mention her last two seasons
- Averaged 13.9 points, 6.0 rebounds, 4.4 assists and 3.2 steals her junior year.

ABOUT BYRON CENTER, MICHIGAN

- Population of 5,822
- Located about 14 miles south-southwest of Grand Rapids.

ABOUT BYRON CENTER HIGH SCHOOL

- Nickname is the Bulldogs

SEASON STATS

Opponent	Date	gs	min	Total fg-fga	pct	3-Pointers 3fg-fga	pct	Free throws ft-fa	pct	Rebounds off	def	tot	avg	pf	a	t/o	blk	stl	pts	avg
IU KOKOMO	11/06/18	17	1-1	1.000	0-0	.000	0-0	.000	2	5	7	7.0	0	0	2	2	0	0	2	2.0
at Western Michigan	11/08/18	2	0-0	.000	0-0	.000	0-0	.000	0	1	1	4.0	1	1	1	0	0	0	0	1.0
TAYLOR (IN)	11/12/18	2	0-0	.000	0-0	.000	1-2	.500	1	1	2	3.3	2	0	0	0	0	0	1	1.0
at Eastern Illinois	11/15/18	1	0-0	.000	0-0	.000	0-0	.000	0	0	0	2.5	1	0	1	0	0	0	0	0.8
at Purdue	11/18/18	7	0-1	.000	0-0	.000	0-0	.000	0	0	0	2.0	0	0	0	0	0	1	0	0.6
at Evansville	11/20/18	1	0-0	.000	0-0	.000	0-0	.000	0	0	0	1.7	0	0	0	0	0	0	0	0.5
SIUE	11/24/18	dnp	—	—	—	—	—	—	—	—	—	—	—	—	—	—	—	—	—	—
at Loyola-Chicago	11/29/18	11	1-3	.333	0-0	.000	0-0	.000	0	0	0	1.4	1	0	0	0	0	0	2	0.7
at Milwaukee	12/01/18	*	5	0-1	.000	0-1	.000	0-0	.000	0	0	0	1.3	1	0	0	0	0	0	0.6
EASTERN MICHIGAN	12/08/18	10	3-4	.750	0-0	.000	0-0	.000	0	1	1	1.2	0	0	0	0	0	0	6	1.2
GOSHEN	12/16/18	19	2-2	1.000	0-0	.000	0-0	.000	1	1	2	1.3	4	0	0	1	1	1	4	1.5
VALPARAISO	12/19/18	2	1-1	1.000	0-0	.000	0-0	.000	0	0	0	1.2	2	0	0	0	0	0	2	1.5
at North Dakota State	12/28/18	6	1-3	.333	0-1	.000	0-0	.000	1	0	1	1.2	0	0	1	0	0	0	2	1.6
at North Dakota	12/30/18	6	0-0	.000	0-0	.000	0-0	.000	0	0	0	1.1	1	0	0	0	0	0	0	1.5
SOUTH DAKOTA STATE	01/03/19	11	0-3	.000	0-0	.000	1-2	.500	1	0	1	1.1	2	0	1	0	2	1	1	1.4
ORAL ROBERTS	01/09/19	14	0-2	.000	0-0	.000	0-0	.000	0	1	1	1.1	0	0	1	1	0	0	0	1.3
at South Dakota	01/12/19	6	0-1	.000	0-0	.000	0-0	.000	1	0	1	1.1	1	0	0	0	0	0	0	1.3
at Western Illinois	01/19/19	5	0-0	.000	0-0	.000	0-0	.000	1	0	1	1.1	2	0	1	1	0	0	0	1.2
Totals		1	125	9-22	.409	0-2	.000	2-4	.500	8	10	18	1.1	18	1	8	5	4	20	1.2

Games played: 17
 Minutes/game: 7.4
 Points/game: 1.2
 FG Pct: 40.9
 3FG Pct: 0.0
 FT Pct: 50.0

Rebounds/game: 1.1
 Assists/game: 0.1
 Turnovers/game: 0.5
 Assist/turnover ratio: 0.1
 Steals/game: 0.2
 Blocks/game: 0.3

CAREER STATS

Season	gp-gs	min/avg	Total fg-fga	pct	3-Point fg-fga	pct	F-Throws ft-fa	pct	Rebounds off	def	tot	avg	pf	fo	ast	to	blk	stl	Scoring pts	avg
2018-19	16-1	120/7.5	9-22	.409	0-2	.000	2-4	.500	7	10	17	1.1	16	0	1	7	4	4	20	1.3
TOTAL	16-1	120/7.5	9-22	.409	0-2	.000	2-4	.500	7	10	17	1.1	16	0	1	7	4	4	20	1.3



5

HANNAH HESS

R-Sophomore | 5-10
Oregon, Ohio
Clay

GUARD

CAREER NOTES

- Missed the 2016-17 season due to injury, used a reshirt season
- Majoring in Biology

PRIOR TO FORT WAYNE

- Named to the 2015-16 Division I All-Ohio First Team
- Averaged 16.0 points and 4.0 rebounds per game as a senior
- Was a two-time First Team All-Three Rivers Athletic Conference and First Team All-District selection
- Named the District 7 Player of the Year in her final season at Clay

CAREER VS. OMAHA

			Total		3-Point		F-Throws		Rebounds											Scoring	
Season	gp-gs	min/avg	fg-fga	pct	fg-fga	pct	ft-fa	pct	off	def	tot	avg	pf	fo	ast	to	blk	stl	pts	avg	
2017-18	2-0	14/7.0	1-5	.200	1-5	.200	0-0	.000	0	2	2	1.0	1	0	0	1	0	1	3	1.5	
TOTAL	2-0	14/7.0	1-5	.200	1-5	.200	0-0	.000	0	2	2	1.0	1	0	0	1	0	1	3	1.5	

SINGLE-GAME HIGHS [all-time ranking]:

Points: 3, Omaha -- 01/09/18

Rebounds: 2, at Omaha -- 02/11/18

Steals: 1, Omaha -- 01/09/18

FG made: 1, Omaha -- 01/09/18

FG attempts: 3, Omaha -- 01/09/18

3FG made: 1, Omaha -- 01/09/18

ABOUT OREGON, OHIO

- Population of 20,291 | Motto: "A City of Opportunity"
- Is part of the industrial suburb of Toledo, Ohio
- Home to the Sundance Drive-In, one of the last in the region

ABOUT CLAY HIGH SCHOOL

- Nickname is the Bulldogs
- Notable alumni include NFL Offensive Guard for the Indianapolis Colts Eric Herman, and MLB player A.J. Achter and Chinese Professional Baseball League Jutsin Thomas

SEASON STATS

Opponent	Date	qs	min	Total		3-Pointers		Free throws		Rebounds					pf	a	t/o	blk	stl	pts	avg
				fg-fga	pct	3fg-fga	pct	ft-fa	pct	off	def	tot	avg								
IU KOKOMO	11/06/18		13	1-3	.333	0-1	.000	0-0	.000	0	1	1	1.0	3	1	1	0	1	2	2.0	
at Western Michigan	11/08/18		22	4-7	.571	1-2	.500	0-0	.000	0	2	2	1.5	1	0	0	0	1	9	5.5	
TAYLOR (IN)	11/12/18		37	6-11	.545	4-8	.500	0-0	.000	1	6	7	3.3	2	3	3	1	3	16	9.0	
at Eastern Illinois	11/15/18		31	3-6	.500	2-5	.400	0-0	.000	0	2	2	3.0	2	7	2	1	0	8	8.8	
at Purdue	11/18/18	*	25	3-8	.375	3-7	.429	0-0	.000	0	1	1	2.6	2	2	2	0	2	9	8.8	
at Evansville	11/20/18		13	1-2	.500	0-1	.000	0-0	.000	0	3	3	2.7	0	1	0	0	1	2	7.7	
SIUE	11/24/18		14	1-5	.200	1-3	.333	0-0	.000	0	3	3	2.7	2	0	2	0	0	3	7.0	
at Loyola-Chicago	11/29/18	*	25	1-4	.250	1-4	.250	0-0	.000	0	1	1	2.5	2	2	1	0	0	3	6.5	
at Milwaukee	12/01/18	*	29	1-5	.200	1-3	.333	2-2	1.000	1	6	7	3.0	4	2	1	0	0	5	6.3	
EASTERN MICHIGAN	12/08/18		29	4-6	.667	0-1	.000	3-3	1.000	0	4	4	3.1	1	1	2	0	1	11	6.8	
GOSHEN	12/16/18		16	4-7	.571	1-3	.333	0-0	.000	0	2	2	3.0	2	0	1	0	2	9	7.0	
VALPARAISO	12/19/18		17	0-4	.000	0-3	.000	1-2	.500	0	2	2	2.9	3	1	2	0	0	1	6.5	
at North Dakota State	12/28/18		24	2-6	.333	0-3	.000	0-0	.000	1	1	2	2.8	2	1	1	0	0	4	6.3	
at North Dakota	12/30/18		13	0-3	.000	0-2	.000	2-2	1.000	0	2	2	2.8	0	2	3	0	1	2	6.0	
SOUTH DAKOTA STATE	01/03/19		7	0-1	.000	0-1	.000	0-0	.000	1	0	1	2.7	0	0	2	0	0	0	5.6	
ORAL ROBERTS	01/09/19		dnpr	-	-	-	-	-	-	-	-	-	-	-	-	-	-	-	-	-	
at South Dakota	01/12/19		1	0-0	.000	0-0	.000	0-0	.000	0	0	0	2.5	0	0	0	0	0	0	5.3	
at Western Illinois	01/19/19		17	4-9	.444	3-5	.600	0-0	.000	3	4	7	2.8	3	0	1	0	1	11	5.6	
Totals		3	333	35-87	.402	17-52	.327	8-9	.889	7	40	47	2.8	29	23	24	2	13	95	5.6	

Games played: 17
Minutes/game: 19.6
Points/game: 5.6
FG Pct: 40.2
3FG Pct: 32.7
FT Pct: 88.9

Rebounds/game: 2.8
Assists/game: 1.4
Turnovers/game: 1.4
Assist/turnover ratio: 1.0
Steals/game: 0.8
Blocks/game: 0.1

CAREER STATS

Season	gp-gs		min/avg		Total fg-fga		pct	3-Point fg-fga		pct	F-Throws ft-fa			pct	Rebounds off def tot			pf	fo	ast	to	blk	stl	Scoring pts avg	
2017-18	27-2		364/13.5		34-113		.301	21-78		.269	8-9	.889		5	28	33	1.2	18	0	15	25	2	10	97	3.6
2018-19	16-3		316/19.8		31-78		.397	14-47		.298	8-9	.889		4	36	40	2.5	26	0	23	23	2	12	84	5.3
TOTAL	43-5		680/15.8		65-191		.340	35-125		.280	16-18	.889		9	64	73	1.7	44	0	38	48	4	22	181	4.2



10

HANNAH ALBRECHT

Junior | 5-7
 Crown Point, Ind.
 Crown Point
 Saint Joseph's (IN)

GUARD

CAREER NOTES

- Transferred in for the 2017-18 season
- Majoring in Marketing
- Brothers Spike played at Michigan and Purdue, and Stephen played at Toledo and Brown; father Chuck played at Vincennes and Purdue Calumet; grandfather Charles played briefly at Indiana.

PRIOR TO FORT WAYNE

- Played one season at Saint Joseph's (IN) before it closed in May of 2017
- Named Third Team All-Great Lakes Valley Conference (GLVC)
- Named to the GLVC All-Freshman Team

CAREER VS. OMAHA

		Total		3-Point		F-Throws		Rebounds											Scoring	
Season	gp-gs	min/avg	fg-fga	pct	fg-fga	pct	ft-fga	pct	off	def	tot	avg	pf	fo	ast	to	blk	stl	pts	avg
2017-18	2-2	71/35.5	5-16	.313	2-7	.286	6-8	.750	1	7	8	4.0	5	0	6	5	0	2	18	9.0
TOTAL	2-2	71/35.5	5-16	.313	2-7	.286	6-8	.750	1	7	8	4.0	5	0	6	5	0	2	18	9.0

SINGLE-GAME HIGHS [all-time ranking]:

Points: 11, Omaha -- 01/09/18

Rebounds: 5, Omaha -- 01/09/18

Assists: 4, Omaha -- 01/09/18

Steals: 2, Omaha -- 01/09/18

FG made: 3, Omaha -- 01/09/18

FG attempts: 10, at Omaha -- 02/11/18

ABOUT CROWN POINT, INDIANA

- Population of 27,317 | Incorporated 1868 | Nickname: Hub of Lake County
- Some of the more well known residents and former residents of Crown Point include World War I General William G. Hann and billionaire entrepreneur Dean White
- Used as a set location to film for the movie Public Enemies

ABOUT CROWN POINT HIGH SCHOOL

- Nickname is the Bulldogs
- Notable alumni include Indiana Supreme Court justice Geoffrey G. Slaughter, astronaut Jerry L. Ross, and former professional baseball player and now analyst on the MLB network Dan Plesac

SEASON STATS

Opponent	Date	gs	min	Total		3-Pointers		Free throws		Rebounds				pf	a	t/o	blk	stl	pts	avg	
				fg-fga	pct	3fg-fga	pct	ft-fga	pct	off	def	tot	avg								
IU KOKOMO	11/06/18	*	28	3-5	.600	0-1	.000	0-0	.000	0	1	1	1.0	1	2	2	0	1	6	6.0	
at Western Michigan	11/08/18	*	17	0-0	.000	0-0	.000	0-0	.000	0	1	1	1.0	2	1	1	0	2	0	3.0	
TAYLOR (IN)	11/12/18	*	35	6-10	.600	2-3	.667	0-0	.000	0	1	1	1.0	1	1	3	0	0	14	6.7	
at Eastern Illinois	11/15/18	*	29	2-8	.250	1-3	.333	1-2	.500	0	2	2	1.3	1	1	4	0	0	6	6.5	
at Purdue	11/18/18	*	22	4-9	.444	2-4	.500	2-2	1.000	0	1	1	1.2	2	0	3	0	0	12	7.6	
at Evansville	11/20/18	*	31	2-7	.286	0-1	.000	1-1	1.000	2	4	6	2.0	3	3	0	0	0	5	7.2	
SIUE	11/24/18	*	36	3-8	.375	0-3	.000	1-2	.500	0	1	1	1.9	2	2	1	0	0	7	7.1	
at Loyola-Chicago	11/29/18	*	40	6-13	.462	3-4	.750	0-0	.000	0	2	2	1.9	1	2	2	0	1	15	8.1	
at Milwaukee	12/01/18	*	39	3-15	.200	1-6	.167	2-2	1.000	0	4	4	2.1	1	2	3	0	0	9	8.2	
EASTERN MICHIGAN	12/08/18	*	17	0-2	.000	0-1	.000	0-0	.000	0	0	0	1.9	5	2	3	0	0	0	7.4	
GOSHEN	12/16/18	*	27	5-10	.500	1-3	.333	0-0	.000	2	0	2	1.9	2	1	1	0	1	11	7.7	
VALPARAISO	12/19/18	*	35	3-8	.375	0-2	.000	0-0	.000	1	2	3	2.0	0	5	1	0	1	6	7.6	
at North Dakota State	12/28/18	*	23	2-6	.333	2-2	1.000	0-0	.000	0	4	4	2.2	4	1	1	0	0	6	7.5	
at North Dakota	12/30/18	*	31	2-9	.222	1-3	.333	4-4	1.000	1	0	1	2.1	4	2	1	0	0	9	7.6	
SOUTH DAKOTA STATE	01/03/19	*	20	3-4	.750	1-1	1.000	0-0	.000	0	5	5	2.3	1	0	3	0	0	7	7.5	
ORAL ROBERTS	01/09/19	*	16	2-3	.667	2-2	1.000	0-0	.000	1	1	2	2.3	1	0	4	0	0	6	7.4	
at South Dakota	01/12/19	*	28	2-5	.400	1-2	.500	0-0	.000	1	1	2	2.2	3	1	3	0	0	5	7.3	
at Western Illinois	01/19/19	*	31	6-13	.462	3-5	.600	1-2	.500	1	3	4	2.3	4	2	3	0	0	16	7.8	
Totals			17	505	54-135	.400	20-46	.435	12-15	.800	9	33	42	2.3	38	28	39	0	6	140	7.8

Games played: 18

Minutes/game: 28.1

Points/game: 7.8

FG Pct: 40.0

3FG Pct: 43.5

FT Pct: 80.0

Rebounds/game: 2.3

Assists/game: 1.6

Turnovers/game: 2.2

Assist/turnover ratio: 0.7

Steals/game: 0.3

CAREER STATS

Season	gp-gs	min/avg	Total		3-Point		F-Throws		Rebounds				pf	fo	ast	to	blk	stl	Scoring	
			fg-fga	pct	fg-fga	pct	ft-fga	pct	off	def	tot	avg							pts	avg
2016-17*	29-26	301/10.4	95-225	.422	31-92	.337	48-55	.873	10	64	74	2.6	48	1	48	47	5	29	269	9.3
2017-18	27-26	835/30.9	67-172	.390	23-55	.418	39-47	.830	6	72	78	2.9	47	0	53	56	5	20	196	7.3
2018-19	17-16	474/27.9	48-122	.393	17-41	.415	11-13	.846	8	30	38	2.2	34	1	26	36	0	6	124	7.3
TOTAL	44-42	1309/29.8	115-294	.391	40-96	.417	50-60	.833	14	102	116	2.6	81	1	79	92	5	26	320	7.3
All*	73-68	1610/22.1	210-519	.405	71-188	.378	98-115	.852	24	166	190	2.6	129	2	127	139	10	55	589	8.1

* include statistics from Saint Joseph's



12

ANNA LAPPENKÜPER

Junior | 5-9
 Herne, Germany
 Otto Hahn Gymnasium

GUARD

CAREER NOTES

- 2016-17 Summit League Academic Honor Roll
- Majoring in Management

PRIOR TO FORT WAYNE

- Member of the U20 German National team that won the 2017 FIBA U20 Women's European Championship, Division B title
- Team captain of the German U16 team that won gold in Division B at the 2014 FIBA Women's European Championship

CAREER VS. OMAHA

Season	gp-gs	min/avg	Total		3-Point		F-Throws		Rebounds				Scoring							
			fg-fga	pct	fg-fga	pct	ft-fga	pct	off	def	tot	avg	pts	pts	ast	to	blk	stl		
2016-17	2-2	71/35.5	7-14	.500	1-2	.500	0-0	.000	0	4	4	2.0	5	0	5	2	0	2	15	7.5
2017-18	2-2	43/21.5	4-10	.400	3-6	.500	4-4	1.000	3	2	5	2.5	5	0	2	3	0	2	15	7.5
TOTAL	4-4	114/28.5	11-24	.458	4-8	.500	4-4	1.000	3	6	9	2.3	10	0	7	5	0	4	30	7.5

SINGLE-GAME HIGHS [all-time ranking]:

Points: 11, Omaha -- 01/25/17

Rebounds: 4, Omaha -- 01/09/18

Assists: 3, Omaha -- 01/25/17

Steals: 2, at Omaha -- 02/11/18

FG made: 5, Omaha -- 01/25/17

ABOUT HERNE, GERMANY

- Home to the Cranger Kirmes funfair every first week of August. The second largest carnival in Germany with an average of around 4,500,000 visitors. Its origins can be traced back to the 15th century

ABOUT GERMANY

- Population: 82,175,700, 16th largest in the world | Official language is German
- East Germany and West Germany reunified on October 3, 1990
- Is the largest music market in Europe and home to German-born music composers Johann Sebastian Bach and Ludwig van Beethoven
- Known as a leading automobile haven of the world include Mercedes-Benz, BMW, Volkswagen, Audi and Porsche

SEASON STATS

Opponent	Date	gs	min	Total		3-Pointers		Free throws		Rebounds				pf	a	t/o	blk	stl	pts	avg	
				fg-fga	pct	3fg-fga	pct	ft-fga	pct	off	def	tot	avg								
IU KOKOMO	11/06/18	*	30	1-4	.250	0-2	.000	0-0	.000	0	5	5	5.0	2	6	2	0	2	2	2.0	
at Western Michigan	11/08/18	*	40	1-5	.200	1-2	.500	0-0	.000	2	1	3	4.0	2	4	4	0	2	3	2.5	
TAYLOR (IN)	11/12/18	*	29	4-9	.444	1-3	.333	0-0	.000	1	2	3	3.7	0	4	4	0	2	9	4.7	
at Eastern Illinois	11/15/18	*	24	1-3	.333	0-0	.000	0-0	.000	2	2	4	3.8	0	2	5	1	0	2	4.0	
at Purdue	11/18/18	*	32	3-8	.375	1-4	.250	0-2	.000	1	1	2	3.4	3	2	2	0	1	7	4.6	
at Evansville	11/20/18	*	35	3-5	.600	0-1	.000	4-4	1.000	0	4	4	3.5	2	4	3	2	1	10	5.5	
SIUE	11/24/18	*	28	2-3	.667	1-2	.500	0-0	.000	2	4	6	3.9	1	0	3	0	1	5	5.4	
at Loyola-Chicago	11/29/18	*	29	3-10	.300	3-6	.500	0-0	.000	0	2	2	3.6	3	4	2	1	0	9	5.9	
at Milwaukee	12/01/18	*	25	1-5	.200	1-2	.500	1-2	.500	2	1	3	3.6	2	1	1	0	1	4	5.7	
EASTERN MICHIGAN	12/08/18	*	34	2-9	.222	1-5	.200	0-0	.000	1	1	2	3.4	3	2	1	0	3	5	5.6	
GOSHEN	12/16/18	*	31	1-4	.250	1-4	.250	0-0	.000	2	0	2	3.3	2	7	1	0	2	3	5.4	
VALPARAISO	12/19/18	*	38	5-11	.455	2-4	.500	0-0	.000	1	1	2	3.2	2	4	4	0	3	12	5.9	
at North Dakota State	12/28/18	*	31	2-5	.400	0-1	.000	0-0	.000	0	1	1	3.0	5	5	1	1	3	4	5.8	
at North Dakota	12/30/18	*	36	3-4	.750	1-1	1.000	1-1	1.000	1	3	4	3.1	4	2	4	0	4	8	5.9	
SOUTH DAKOTA STATE	01/03/19	*	30	1-5	.200	0-1	.000	0-0	.000	0	1	1	2.9	3	1	4	0	1	2	5.7	
ORAL ROBERTS	01/09/19	*	31	1-3	.333	1-2	.500	0-0	.000	1	3	4	3.0	1	0	2	0	0	3	5.5	
at South Dakota	01/12/19	*	32	4-10	.400	3-6	.500	0-0	.000	0	1	1	2.9	1	1	6	0	1	11	5.8	
at Western Illinois	01/19/19	*	37	1-6	.167	0-4	.000	0-0	.000	1	4	5	3.0	3	1	5	0	0	2	5.6	
Totals			18	572	39-109	.358	17-50	.340	6-9	.667	17	37	54	3.0	39	50	54	5	27	101	5.6

Games played: 18
Minutes/game: 31.8
Points/game: 5.6
FG Pct: 35.8
3FG Pct: 34.0
FT Pct: 66.7

Rebounds/game: 3.0
Assists/game: 2.8
Turnovers/game: 3.0
Assist/turnover ratio: 0.9
Steals/game: 1.5
Blocks/game: 0.3

CAREER STATS

Season	gp-gs	min/avg	Total		3-Point		F-Throws			Rebounds				pf	fo	ast	to	blk	stl	Scoring	
			fg-fga	pct	fg-fga	pct	ft-fga	pct		off	def	tot	avg							pts	avg
2016-17	29-24	888/30.6	75-206	.364	19-79	.241	24-34	.706		10	64	74	2.6	62	2	46	84	2	26	193	6.7
2017-18	27-27	783/29.0	68-188	.362	18-61	.295	39-47	.830		26	36	62	2.3	66	0	54	58	2	16	193	7.1
2018-19	17-17	535/31.5	38-103	.369	17-46	.370	6-9	.667		16	33	49	2.9	36	1	49	49	5	27	99	5.8
TOTAL	73-68	2206/30.2	181-497	.364	54-186	.290	69-90	.767		52	133	185	2.5	164	3	149	191	9	69	485	6.6

17 2018-19 PURDUE FORT WAYNE WOMEN'S BASKETBALL GAME NOTES



@MastodonWBB



De'JOUR
YOUNG

Senior | 5-7
 Fort Wayne, Ind.
 Concordia Lutheran

GUARD

13

SEASON HIGH	CATEGORY	CAREER HIGH
40, at Loyola-Chicago, 11/29/2018	Minutes	40, three times
22, vs. IU Kokomo, 11/6/2018	Points	23, vs. Eastern Illinois, 12/8/2017
14, two times	Rebounds	14, two times
4, three times	Assists	5, three times
4, at Evansville, 11/20/2018	Steals	5, vs. Grace, 11/16/2015
3, vs. Oral Roberts, 1/9/2019	Blocks	3, two times
8, two times	FG Made	9, vs. Eastern Illinois, 12/8/2017
17, at North Dakota, 12/30/2018	FG Attempts	19, vs. Maryville, 12/19/2017
3, two times	3-PT Made	3, three times
7, at Milwaukee, 12/1/2018	3-PT Attempts	8, vs. Maryville, 12/19/2017
8, vs. Eastern Michigan, 12/8/2018	FT Made	8, two times
10, vs. IU Kokomo, 11/6/2018	FT Attempts	10, three times

CAREER NOTES

- Majoring in Criminal Justice

PRIOR TO FORT WAYNE

- Led Concordia to the Summit Athletic Conference tournament title in 2015
- Averaged 18.5 points, 7.1 rebounds, 2.6 assists, and 1.5 steals per game
- Was a 2015 First Team All-SAC
- Was a 2015 All-Northeast Indiana First Team honoree

ABOUT FORT WAYNE, INDIANA

- Incorporated on February 22, 1840, and is the second largest city in the state. The nickname, The Summit City, is due to its location at the zenith of the locks on the canal
- Also home to the ECHL's Fort Wayne Komets, the Midwest League's Fort Wayne TinCaps, and the NBA G League's Fort Wayne Mad Ants
- Original home to the Fort Wayne Pistons, before moving to Detroit. Was also home to the Fort Wayne Daisies of the All-American Girls Professional Baseball League

ABOUT CONCORDIA LUTHERAN HIGH SCHOOL

- Nickname is the Cadets
- Notable alumni include leading NFL agent Eugene Parker, sixth round MLB draft pick Brian Reith, and Professional mixed martial artist and former UFC fighter Dave Herman

CAREER VS. OMAHA

Season	gp-gs	min/avg	Total fg-fga	pct	3-Point fg-fga	pct	F-Throws ft-fga	pct	Rebounds off	def	tot	avg	pf	fo	ast	to	blk	stl	pts	avg
2015-16	2-2	47/23.5	9-17	.529	0-1	.000	3-5	.600	4	2	6	3.0	6	0	3	4	0	5	21	10.5
2016-17	2-2	75/37.5	11-30	.367	1-3	.333	6-8	.750	7	6	13	6.5	4	0	4	5	1	5	29	14.5
2017-18	2-2	69/34.5	12-27	.444	1-5	.200	8-11	.727	6	7	13	6.5	5	0	3	6	2	4	33	16.5
TOTAL	6-6	191/31.8	32-74	.432	2-9	.222	17-24	.708	17	15	32	5.3	15	0	10	15	3	14	83	13.8

SINGLE-GAME HIGHS [all-time ranking]:

Points: 17, at Omaha -- 02/11/18

Rebounds: 8, at Omaha -- 02/11/18

Assists: 3, Omaha -- 01/25/17

Steals: 4, Omaha -- 01/25/17; at Omaha -- 02/11/18

Blocks: 1, Omaha -- 01/09/18; at Omaha -- 02/11/18; at Omaha -- 02/15/17

FG made: 7, at Omaha -- 02/11/18

FG attempts: 17, Omaha -- 01/25/17

3FG made: 1, Omaha -- 01/09/18; Omaha -- 01/25/17

3FG attempts: 3, Omaha -- 01/09/18; Omaha -- 01/25/17

FT made: 5, Omaha -- 01/09/18; Omaha -- 01/25/17

FT attempts: 6, Omaha -- 01/25/17; at Omaha -- 02/11/18

SEASON STATS

Opponent	Date	gs	min	Total		3-Pointers		Free throws		Rebounds				pf	a	t/o	blk	stl	pts	avg	
				fg-fga	pct	3fg-fga	pct	ft-fga	pct	off	def	tot	avg								
IU KOKOMO	11/06/18	*	24	7-10	.700	1-2	.500	7-10	.700	3	1	4	4.0	3	1	1	2	1	22	22.0	
at Western Michigan	11/08/18	*	31	6-10	.600	2-2	1.000	0-4	.000	2	5	7	5.5	5	1	6	0	1	14	18.0	
TAYLOR (IN)	11/12/18	*	31	6-11	.545	1-2	.500	7-8	.875	4	4	8	6.3	2	2	1	1	2	20	18.7	
at Eastern Illinois	11/15/18	*	31	2-8	.250	1-3	.333	2-2	1.000	2	7	9	7.0	2	1	5	0	0	7	15.8	
at Purdue	11/18/18	*	32	1-7	.143	0-1	.000	2-2	1.000	3	2	5	6.6	3	4	0	0	2	4	13.4	
at Evansville	11/20/18	*	39	7-13	.538	2-6	.333	3-4	.750	1	6	7	6.7	3	1	2	1	4	19	14.3	
SIUE	11/24/18	*	36	1-11	.091	0-2	.000	2-4	.500	1	5	6	6.6	2	2	4	0	2	4	12.9	
at Loyola-Chicago	11/29/18	*	40	6-11	.545	3-6	.500	3-5	.600	1	2	3	6.1	1	3	1	0	1	18	13.5	
at Milwaukee	12/01/18	*	37	2-10	.200	2-7	.286	4-6	.667	2	1	3	5.8	1	0	1	1	1	10	13.1	
EASTERN MICHIGAN	12/08/18	*	40	2-6	.333	0-2	.000	8-9	.889	3	4	7	5.9	3	2	6	0	3	12	13.0	
GOSHEN	12/16/18	*	26	8-10	.800	0-1	.000	3-3	1.000	3	5	8	6.1	1	4	3	2	3	19	13.5	
VALPARAISO	12/19/18	*	35	4-11	.364	1-5	.200	4-7	.571	4	10	14	6.8	4	2	5	0	0	13	13.5	
at North Dakota State	12/28/18	*	32	8-17	.471	1-1	1.000	2-2	1.000	4	2	6	6.7	3	2	2	1	0	19	13.9	
at North Dakota	12/30/18	*	36	3-12	.250	1-3	.333	3-4	.750	0	5	5	6.6	4	3	4	0	1	10	13.6	
SOUTH DAKOTA STATE	01/03/19	*	34	3-6	.500	1-3	.333	3-4	.750	0	2	2	6.3	0	3	3	0	1	10	13.4	
ORAL ROBERTS	01/09/19	*	27	0-6	.000	0-2	.000	1-2	.500	3	5	8	6.4	4	4	2	3	0	1	12.6	
at South Dakota	01/12/19	*	34	4-9	.444	1-4	.250	0-0	.000	1	3	4	6.2	1	2	4	0	1	9	12.4	
at Western Illinois	01/19/19	*	35	5-14	.357	3-6	.500	0-0	.000	3	11	14	6.7	3	1	3	0	0	13	12.4	
Totals			18	600	75-182	.412	20-58	.345	54-76	.711	40	80	120	6.7	45	38	53	11	23	224	12.4

Games played: 18

Minutes/game: 33.3

Points/game: 12.4

FG Pct: 41.2

3FG Pct: 34.5

FT Pct: 71.1

Rebounds/game: 6.7

Assists/game: 2.1

Turnovers/game: 2.9

Assist/turnover ratio: 0.7

Steals/game: 1.3

Blocks/game: 0.6

CAREER STATS

Season	gp-gs	min/avg	Total fg-fga	pct	3-Point fg-fga	pct	F-Throws ft-fga	pct	Rebounds off	def	tot	avg	pf	fo	ast	to	blk	stl	pts	avg
2015-16	30-21	688/22.9	72-176	.409	8-19	.421	51-72	.708	55	52	107	3.6	69	1	34	34	8	33	203	6.8
2016-17	29-29	910/31.4	134-327	.410	12-62	.194	74-87	.851	56	101	157	5.4	77	2	59	68	6	27	354	12.2
2017-18	26-24	848/32.6	101-280	.361	14-65	.215	72-101	.713	64	93	157	6.0	53	0	45	74	16	34	288	11.1
2018-19	17-17	565/33.2	70-168	.417	17-52	.327	54-76	.711	37	69	106	6.2	42	1	37	50	11	23	211	12.4
TOTAL	102-91	3011/29.5	377-951	.396	51-198	.258	251-336	.747	212	315	527	5.2	241	4	175	226	41	117	1056	10.4



14

Sh'TOYA SANDERS

R-Junior | 6-0
Fort Wayne, Ind.
Wayne
Chicago State

FOWARD

CAREER NOTES

- Sat out the 2017-18 season due to transfer rules
- Majoring in Criminal Justice

PRIOR TO FORT WAYNE

- Played two seasons at Chicago State (2015-16 and 2016-17)
- Named the Western Athletic Conference Player of the Week on 11/28/2016
- Had 23 rebounds at Northern Illinois on 11/22/2016, which were fifth most by a Division I player that season

SEASON HIGH	CATEGORY	CAREER HIGH
27, two times.....	Minutes.....	38, four times *
13, two times.....	Points.....	38, at Northern Illinois, 11/22/2016 *
11, at Western Michigan, 11/8/2018.....	Rebounds.....	23, at Northern Illinois, 11/22/2016 *
2, three times.....	Assists.....	3, three times *
2, five times.....	Steals.....	5, three times *
5, at Western Illinois, 1/19/2019.....	Blocks.....	6, two times *
6, three times.....	FG Made.....	11, at Northern Illinois, 11/22/2016 *
16, at Evansville, 11/20/2018.....	FG Attempts.....	22, at Northern Illinois, 11/22/2016 *
.....	3-PT Made.....	1, two times *
.....	3-PT Attempts.....	3, at Ball State, 12/1/2016 *
4, three times.....	FT Made.....	15, at Northern Illinois, 11/22/2016 *
6, two times.....	FT Attempts.....	19, at Northern Illinois, 11/22/2016 *

* = While at Chicago State

ABOUT FORT WAYNE, INDIANA

- Incorporated on February 22, 1840, and is the second largest city in the state. The nickname, The Summit City, is due to its location at the zenith of the locks on the canal
- Also home to the ECHL's Fort Wayne Komets, the Midwest League's Fort Wayne TinCaps, and the NBA G League's Fort Wayne Mad Ants
- Original home to the Fort Wayne Pistons, before moving to Detroit. Was also home to the Fort Wayne Daisies of the All-American Girls Professional Baseball League

ABOUT WAYNE HIGH SCHOOL

- Nickname is the Generals
- Notable alumni include founder of Sweetwater Sound Chuck Surack, actress Molly Hagen, and former Detroit Lion Roosevelt Barnes

SEASON STATS

Opponent	Date	gs	min	Total		3-Pointers		Free throws		Rebounds				pf	a	t/o	blk	stl	pts	avg
				fg-fga	pct	3fg-fga	pct	ft-fa	pct	off	def	tot	avg							
IU KOKOMO	11/06/18	*	17	6-8	.750	0-0	.000	1-3	.333	0	4	4	4.0	3	0	2	3	1	13	13.0
at Western Michigan	11/08/18	*	24	4-11	.364	0-0	.000	1-2	.500	5	6	11	7.5	4	0	0	0	0	9	11.0
TAYLOR (IN)	11/12/18	*	15	0-2	.000	0-0	.000	1-1	1.000	2	1	3	6.0	4	0	1	1	2	1	7.7
at Eastern Illinois	11/15/18	*	23	3-5	.600	0-0	.000	2-2	1.000	2	2	4	5.5	3	2	2	0	0	8	7.8
at Purdue	11/18/18	*	21	1-7	.143	0-0	.000	0-0	.000	3	2	5	5.4	3	0	2	0	2	2	6.6
at Evansville	11/20/18	*	23	6-16	.375	0-0	.000	1-3	.333	6	2	8	5.8	1	1	2	2	2	13	7.7
SIUE	11/24/18	*	25	4-8	.500	0-0	.000	4-5	.800	1	6	7	6.0	4	0	3	2	1	12	8.3
at Loyola-Chicago	11/29/18		19	3-3	1.000	0-0	.000	0-0	.000	2	3	5	5.9	3	2	1	1	2	6	8.0
at Milwaukee	12/01/18		dnp	-	-	-	-	-	-	-	-	-	-	-	-	-	-	-	-	-
EASTERN MICHIGAN	12/08/18		dnp	-	-	-	-	-	-	-	-	-	-	-	-	-	-	-	-	-
GOSHEN	12/16/18		dnp	-	-	-	-	-	-	-	-	-	-	-	-	-	-	-	-	-
VALPARAISO	12/19/18		10	1-3	.333	0-0	.000	0-2	.000	0	3	3	5.6	2	0	0	2	1	2	7.3
at North Dakota State	12/28/18		27	4-8	.500	0-0	.000	1-6	.167	3	6	9	5.9	3	0	3	1	2	9	7.5
at North Dakota	12/30/18	*	26	4-7	.571	0-0	.000	4-6	.667	3	5	8	6.1	1	0	3	0	0	12	7.9
SOUTH DAKOTA STATE	01/03/19	*	23	3-9	.333	0-0	.000	1-2	.500	3	5	8	6.3	3	0	2	0	2	7	7.8
ORAL ROBERTS	01/09/19	*	27	6-12	.500	0-0	.000	0-4	.000	2	6	8	6.4	2	0	1	2	1	12	8.2
at South Dakota	01/12/19	*	21	2-6	.333	0-0	.000	4-5	.800	2	3	5	6.3	3	2	0	1	1	8	8.1
at Western Illinois	01/19/19	*	12	0-3	.000	0-0	.000	0-0	.000	5	4	9	6.5	3	0	2	5	0	0	7.6
Totals			12	313	47-108	.435	0-0	.000	20-41	.488	39	58	97	6.5	42	7	24	20	114	7.6

Games played: 15
Minutes/game: 20.9
Points/game: 7.6
FG Pct: 43.5
FT Pct: 48.8

Rebounds/game: 6.5
Assists/game: 0.5
Turnovers/game: 1.6
Assist/turnover ratio: 0.3
Steals/game: 1.1
Blocks/game: 1.3

CAREER STATS

Season	gp-gs	min/avg	Total		3-Point		F-Throws		Rebounds				* include statistics from Chicago State							
			fg-fga	pct	fg-fga	pct	ft-fa	pct	off	def	tot	avg	pf	fo	ast	to	blk	stl	pts	avg
2015-16*	29-28	742/25.6	99-217	.456	0-0	.000	41-74	.554	77	105	182	6.3	93	4	25	70	47	43	239	8.2
2016-17*	7-7	215/30.7	36-100	.360	2-7	.286	38-56	.679	25	44	69	9.9	26	2	4	14	29	14	112	16.0
2018-19	14-11	301/21.5	47-105	.448	0-0	.000	20-41	.488	34	54	88	6.3	39	0	7	22	15	17	114	8.1
TOTAL	14-11	301/21.5	47-105	.448	0-0	.000	20-41	.488	34	54	88	6.3	39	0	7	22	15	17	114	8.1
All*	50-46	1258/25.2	182-422	.431	2-7	.286	99-171	.579	136	203	339	6.8	158	6	36	106	91	74	465	9.3

19 2018-19 PURDUE FORT WAYNE WOMEN'S BASKETBALL GAME NOTES



@MastodonWBB



15

CAMARA DOUGLAS

Freshman | 5-11
San Diego, Calif.
Mount Miguel

FORWARD

SEASON HIGH	CATEGORY	CAREER HIGH
6, vs. Goshen, 12/16/2018	Minutes	6, vs. Goshen, 12/16/2018
4, vs. Goshen, 12/16/2018	Points	4, vs. Goshen, 12/16/2018
2, vs. Goshen, 12/16/2018	Rebounds	2, vs. Goshen, 12/16/2018
	Assists	
	Steals	
	Blocks	
1, vs. Goshen, 12/16/2018	FG Made	1, vs. Goshen, 12/16/2018
3, vs. Goshen, 12/16/2018	FG Attempts	3, vs. Goshen, 12/16/2018
	3-PT Made	
	3-PT Attempts	
2, vs. Goshen, 12/16/2018	FT Made	2, vs. Goshen, 12/16/2018
2, vs. Goshen, 12/16/2018	FT Attempts	2, vs. Goshen, 12/16/2018

CAREER NOTES

- Majoring in Computer Engineering Tech

PRIOR TO FORT WAYNE

- Averaged 17.8 points, 9.5 rebounds, 2.5 steals and 1.5 blocks per game
- Named both the Grossmont - Hills League and All-East County Player of the Year
- Named to the All-California Interscholastic First Team her senior year
- Named to the first team's for the All-Grossmont - Hills League, San Diego Hoops Report and All-East County
- Earned First Team honors on both the All-Grossmont - Hills League team and All-East County team her junior year

ABOUT SAN DIEGO, CALIFORNIA

- Population of 1,419,516 | Established 1769
- Eighth-largest city in the United States and second-largest in California
- Home to MLB's San Diego Padres. Former home of the NFL's San Diego Chargers, NBA's San Diego Rockets and San Diego Clippers, and the ABA's San Diego Conquistadors/Sails

ABOUT MOUNT MIGUEL HIGH SCHOOL

- Nickname is the Matadors
- Notable alumni include former Pittsburgh Pirates pitcher Jeff Karstens, NFL offensive tackle Khalif Barnes, Television actor Matt Bradford, NFL safety Robert Griffith, and NFL defensive lineman Ogemdi Nwagbuo

SEASON STATS

Opponent	Date	gs	min	Total fg-fga	pct	3-Pointers 3fg-fga	pct	Free throws ft-fta	pct	Rebounds off	def	tot	avg	pf	a	t/o	blk	stl	pts	avg
IU KOKOMO	11/06/18	dnp	-	-	-	-	-	-	-	-	-	-	-	-	-	-	-	-	-	-
at Western Michigan	11/08/18	dnp	-	-	-	-	-	-	-	-	-	-	-	-	-	-	-	-	-	-
TAYLOR (IN)	11/12/18	dnp	-	-	-	-	-	-	-	-	-	-	-	-	-	-	-	-	-	-
at Eastern Illinois	11/15/18	dnp	-	-	-	-	-	-	-	-	-	-	-	-	-	-	-	-	-	-
at Evansville	11/20/18	dnp	-	-	-	-	-	-	-	-	-	-	-	-	-	-	-	-	-	-
SIUE	11/24/18	dnp	-	-	-	-	-	-	-	-	-	-	-	-	-	-	-	-	-	-
at Loyola-Chicago	11/29/18	dnp	-	-	-	-	-	-	-	-	-	-	-	-	-	-	-	-	-	-
at Milwaukee	12/01/18	dnp	-	-	-	-	-	-	-	-	-	-	-	-	-	-	-	-	-	-
EASTERN MICHIGAN	12/08/18	dnp	-	-	-	-	-	-	-	-	-	-	-	-	-	-	-	-	-	-
GOSHEN	12/16/18	6	1-3	.333	0-0	.000	2-2	1.000	1	1	2	2.0	3	0	0	0	1	0	4	4.0
VALPARAISO	12/19/18	dnp	-	-	-	-	-	-	-	-	-	-	-	-	-	-	-	-	-	-
at North Dakota State	12/28/18	dnp	-	-	-	-	-	-	-	-	-	-	-	-	-	-	-	-	-	-
at North Dakota	12/30/18	dnp	-	-	-	-	-	-	-	-	-	-	-	-	-	-	-	-	-	-
SOUTH DAKOTA STATE	01/03/19	2	0-1	.000	0-0	.000	0-0	.000	0	1	1	1.5	1	0	0	0	0	0	0	2.0
ORAL ROBERTS	01/09/19	dnp	-	-	-	-	-	-	-	-	-	-	-	-	-	-	-	-	-	-
at South Dakota	01/12/19	dnp	-	-	-	-	-	-	-	-	-	-	-	-	-	-	-	-	-	-
at Western Illinois	01/19/19	dnp	-	-	-	-	-	-	-	-	-	-	-	-	-	-	-	-	-	-
Totals		0	8	1-4	.250	0-0	.000	2-2	1.000	1	2	3	1.5	4	0	0	1	0	4	2.0

Games played: 2
 Minutes/game: 4.0
 Points/game: 2.0
 FG Pct: 25.0
 FT Pct: 100.0

Rebounds/game: 1.5
 Blocks/game: 0.5

CAREER STATS

Season	gp-gs	min/avg	Total fg-fga	pct	3-Point fg-fga	pct	F-Throws ft-fta	pct	Rebounds off	def	tot	avg	pf	fo	ast	to	blk	stl	Scoring pts	avg
2018-19	2-0	8/4.0	1-4	.250	0-0	.000	2-2	1.000	1	2	3	1.5	4	0	0	0	1	0	4	2.0
TOTAL	2-0	8/4.0	1-4	.250	0-0	.000	2-2	1.000	1	2	3	1.5	4	0	0	0	1	0	4	2.0



**AMAYA
JOHNS**

23

Freshman | 5-9
 Plainfield, Ill.
 Oswego East

GUARD

CAREER NOTES

- Majoring in General Studies
- Father Jemal played football at Central State

PRIOR TO FORT WAYNE

- Was a 2016-17 All-Southwest Prairie Conference selection
- Named to the Record/Ledger Second Team All-Area as a junior
- Averaged 10.0 points, 4.0 rebounds and 1.7 assists per game her senior year
- Set a school record for free throws made in a season with 71

SEASON HIGH	CATEGORY	CAREER HIGH
8, vs. Goshen, 12/16/2018	Minutes	8, vs. Goshen, 12/16/2018
2, two times	Points	2, two times
1, three times	Rebounds	1, three times
	Assists	
1, vs. IU Kokomo, 11/6/2018	Steals	1, vs. IU Kokomo, 11/6/2018
1, vs. IU Kokomo, 11/6/2018	Blocks	1, vs. IU Kokomo, 11/6/2018
1, two times	FG Made	1, two times
3, two times	FG Attempts	3, two times
	3-PT Made	
1, two times	3-PT Attempts	1, two times
	FT Made	
	FT Attempts	

ABOUT PLAINFIELD, ILLINOIS

- Population of 39,581
- Is a village that includes land in Plainfield and Wheatland townships

ABOUT OSWEGO EAST HIGH SCHOOL

- Nickname is the Wolves

SEASON STATS

Opponent	Date	gs	min	Total fg-fga	pct	3-Pointers 3fg-fga	pct	Free throws ft-fa	pct	Rebounds				pf	a	t/o	blk	stl	pts	avg
IU KOKOMO	11/06/18	4		1-3	.333	0-1	.000	0-0	.000	0	1	1	1.0	0	0	0	1	1	2	2.0
at Western Michigan	11/08/18	dnp		-	-	-	-	-	-	-	-	-	-	-	-	-	-	-	-	-
TAYLOR (IN)	11/12/18	1		0-1	.000	0-1	.000	0-0	.000	0	0	0	0.5	0	0	1	0	0	0	1.0
at Eastern Illinois	11/15/18	dnp		-	-	-	-	-	-	-	-	-	-	-	-	-	-	-	-	-
at Evansville	11/20/18	dnp		-	-	-	-	-	-	-	-	-	-	-	-	-	-	-	-	-
SIUE	11/24/18	dnp		-	-	-	-	-	-	-	-	-	-	-	-	-	-	-	-	-
at Loyola-Chicago	11/29/18	dnp		-	-	-	-	-	-	-	-	-	-	-	-	-	-	-	-	-
at Milwaukee	12/01/18	dnp		-	-	-	-	-	-	-	-	-	-	-	-	-	-	-	-	-
EASTERN MICHIGAN	12/08/18	dnp		-	-	-	-	-	-	-	-	-	-	-	-	-	-	-	-	-
GOSHEN	12/16/18	8		1-3	.333	0-0	.000	0-0	.000	0	1	1	0.7	0	0	0	0	0	2	1.3
VALPARAISO	12/19/18	dnp		-	-	-	-	-	-	-	-	-	-	-	-	-	-	-	-	-
at North Dakota State	12/28/18	dnp		-	-	-	-	-	-	-	-	-	-	-	-	-	-	-	-	-
at North Dakota	12/30/18	dnp		-	-	-	-	-	-	-	-	-	-	-	-	-	-	-	-	-
SOUTH DAKOTA STATE	01/03/19	0		0-0	.000	0-0	.000	0-0	.000	0	0	0	0.5	0	0	0	0	0	0	1.0
ORAL ROBERTS	01/09/19	dnp		-	-	-	-	-	-	-	-	-	-	-	-	-	-	-	-	-
at South Dakota	01/12/19	1		0-0	.000	0-0	.000	0-0	.000	0	1	1	0.6	1	0	0	0	0	0	0.8
at Western Illinois	01/19/19	dnp		-	-	-	-	-	-	-	-	-	-	-	-	-	-	-	-	-
Totals		0	14	2-7	.286	0-2	.000	0-0	.000	0	3	3	0.6	1	0	1	1	1	4	0.8

Games played: 5
 Minutes/game: 2.8
 Points/game: 0.8
 FG Pct: 28.6
 3FG Pct: 0.0

Rebounds/game: 0.6
 Turnovers/game: 0.2
 Steals/game: 0.2
 Blocks/game: 0.2

CAREER STATS

Season	gp-gs	min/avg	Total fg-fga	pct	3-Point fg-fga	pct	F-Throws ft-fa	pct	Rebounds				pf	fo	ast	to	blk	stl	Scoring	
2018-19	5-0	14/2.8	2-7	.286	0-2	.000	0-0	.000	0	3	3	0.6	1	0	0	1	1	1	4	0.8
TOTAL	5-0	14/2.8	2-7	.286	0-2	.000	0-0	.000	0	3	3	0.6	1	0	0	1	1	1	4	0.8



**SOFIA
RAJALA**

Sophomore | 6-0
 Helsinki, Finland
 Mäkelänrinne Sports

31

FORWARD

CAREER NOTES

- Majoring in Psychology

PRIOR TO FORT WAYNE

- Named to the Finnish National team in 2016
- Previously a member of the U16 and U18 Finnish National teams
- Led her team in scoring at the 2016 U18 European Championships
- Named the 2017 Finnish Korisliiga League Rookie of the Year

CAREER VS. OMAHA

			Total		3-Point		F-Throws			Rebounds										Scoring	
Season	gp-gs	min/avg	fg-fga	pct	fg-fga	pct	ft-fta	pct	off	def	tot	avg	pf	fo	ast	to	blk	stl	pts	avg	
2017-18	2-0	8/4.0	1-1	1.000	1-1	1.000	0-0	.000	0	0	0	0.0	3	0	0	2	0	0	3	1.5	
TOTAL	2-0	8/4.0	1-1	1.000	1-1	1.000	0-0	.000	0	0	0	0.0	3	0	0	2	0	0	3	1.5	

SINGLE-GAME HIGHS [all-time ranking]:
 Points: 3, Western Illinois -- 12/30/17
 FG made: 1, Western Illinois -- 12/30/17
 FG attempts: 1, Western Illinois -- 12/30/17
 3FG made: 1, Western Illinois -- 12/30/17
 3FG attempts: 1, Western Illinois -- 12/30/17

SEASON STATS

Opponent	Date	gs	min	Total		3-Pointers		Free throws		Rebounds				pf	a	t/o	blk	stl	pts	avg
				fg-fga	pct	3fg-fga	pct	ft-fga	pct	off	def	tot	avg							
IU KOKOMO	11/06/18	dnp	-	-	-	-	-	-	-	-	-	-	-	-	-	-	-	-	-	-
at Western Michigan	11/08/18	dnp	-	-	-	-	-	-	-	-	-	-	-	-	-	-	-	-	-	-
TAYLOR (IN)	11/12/18	dnp	-	-	-	-	-	-	-	-	-	-	-	-	-	-	-	-	-	-
at Eastern Illinois	11/15/18	dnp	-	-	-	-	-	-	-	-	-	-	-	-	-	-	-	-	-	-
at Evansville	11/20/18	dnp	-	-	-	-	-	-	-	-	-	-	-	-	-	-	-	-	-	-
SIUE	11/24/18	dnp	-	-	-	-	-	-	-	-	-	-	-	-	-	-	-	-	-	-
at Loyola-Chicago	11/29/18	dnp	-	-	-	-	-	-	-	-	-	-	-	-	-	-	-	-	-	-
at Milwaukee	12/01/18	1	0-0	.000	0-0	.000	0-0	.000	0	0	0	0.0	0	0	0	0	0	0	0.0	
EASTERN MICHIGAN	12/08/18	dnp	-	-	-	-	-	-	-	-	-	-	-	-	-	-	-	-	-	-
GOSHEN	12/16/18	5	0-0	.000	0-0	.000	1-2	.500	0	1	1	0.5	1	1	1	0	0	1	0.5	
VALPARAISO	12/19/18	dnp	-	-	-	-	-	-	-	-	-	-	-	-	-	-	-	-	-	-
at North Dakota State	12/28/18	dnp	-	-	-	-	-	-	-	-	-	-	-	-	-	-	-	-	-	-
at North Dakota	12/30/18	dnp	-	-	-	-	-	-	-	-	-	-	-	-	-	-	-	-	-	-
SOUTH DAKOTA STATE	01/03/19	1	0-0	.000	0-0	.000	0-0	.000	0	0	0	0.3	0	0	0	0	0	0	0.3	
ORAL ROBERTS	01/09/19	dnp	-	-	-	-	-	-	-	-	-	-	-	-	-	-	-	-	-	-
at South Dakota	01/12/19	3	1-1	1.000	0-0	.000	0-0	.000	1	0	1	0.5	0	0	0	0	0	2	0.8	
at Western Illinois	01/19/19	dnp	-	-	-	-	-	-	-	-	-	-	-	-	-	-	-	-	-	-
Totals		0	10	1-1	1.000	0-0	.000	1-2	.500	1	1	2	0.5	1	1	1	0	0	3	0.8

Games played: 4
 Minutes/game: 2.5
 Points/game: 0.8
 FG Pct: 100.0
 FT Pct: 50.0

Rebounds/game: 0.5
 Assists/game: 0.3
 Turnovers/game: 0.3
 Assist/turnover ratio: 1.0

CAREER STATS

Season			Total		3-Point		F-Throws		Rebounds										Scoring	
	gp-gs	min/avg	fg-fga	pct	fg-fga	pct	ft-fa	pct	off	def	tot	avg	pf	fo	ast	to	blk	stl	pts	avg
2017-18	28-14	750/26.8	75-220	.341	61-183	.333	11-15	.733	12	58	70	2.5	53	1	19	33	4	12	222	7.9
2018-19	17-14	515/30.3	56-158	.354	38-114	.333	12-14	.857	0	36	36	2.1	32	2	15	18	6	10	162	9.5
TOTAL	45-28	1265/28.1	131-378	.347	99-297	.333	23-29	.793	12	94	106	2.4	85	3	34	51	10	22	384	8.5

SEASON HIGH	CATEGORY	CAREER HIGH
5, vs. Goshen, 12/16/2018	Minutes	10, vs. Oral Roberts, 1/4/2018
2, at South Dakota, 1/12/2019	Points	4, at South Dakota, 1/13/2018
1, two times	Rebounds	2, three times
1, vs. Goshen, 12/16/2018	Assists	1, vs. Goshen, 12/16/2018
	Steals	
	Blocks	
1, at South Dakota, 1/12/2019	FG Made	1, three times
1, at South Dakota, 1/12/2019	FG Attempts	3, at #23 Michigan, 12/16/2017
	3-PT Made	1, vs. Western Illinois, 12/30/2017
	3-PT Attempts	3, at #23 Michigan, 12/16/2017
1, vs. Goshen, 12/16/2018	FT Made	4, at South Dakota, 1/13/2018
2, vs. Goshen, 12/16/2018	FT Attempts	4, at South Dakota, 1/13/2018

ABOUT HELSINKI, FINLAND

- Population 642,045 | • Is the capital of Finland
- Helsinki is more known for its Art Nouveau architecture. It is considered the Design Capital of the world

ABOUT FINLAND

- Population 5,509,717 | • Official language is Finnish
- Earn its Independence from Ruissia on December 6, 1917
- Finland is one of the countries with the most mature population. Half of voters are estimated to be over 50 years old
- In terms of medals and gold medals won per capita, Finland is the best performing country in Olympic history



KIERSTYN REPP

Sophomore | 5-10
 Archbold, Ohio
 Archbold

32

GUARD

CAREER NOTES

- Majoring in Business

PRIOR TO FORT WAYNE

- Set school records for most three-point field goals made in a game (9), season (87) and in a career (180)
- Named All-NWOAL, Crescent News, District 7 and All-Northwest District Division III Player of the Year

CAREER VS. OMAHA

			Total		3-Point		F-Throws			Rebounds											Scoring	
Season	gp-gs	min/avg	fg-fga	pct	fg-fga	pct	ft-fga	pct		off	def	tot	avg	pf	fo	ast	to	blk	stl	pts	avg	
2017-18	2-0	40/20.0	5-14	.357	4-13	.308	0-0	.000		2	3	5	2.5	0	0	1	0	0	1	14	7.0	
TOTAL	2-0	40/20.0	5-14	.357	4-13	.308	0-0	.000		2	3	5	2.5	0	0	1	0	0	1	14	7.0	

SINGLE-GAME HIGHS [all-time ranking]:

Points: 11, Omaha -- 01/09/18

Rebounds: 4, Omaha -- 01/09/18

Assists: 1, Omaha -- 01/09/18

Steals: 1, Omaha -- 01/09/18

FG made: 4, Omaha -- 01/09/18

FG attempts: 7, Omaha -- 01/09/18; at Omaha -- 02/11/18

3FG made: 3, Omaha -- 01/09/18

3FG attempts: 7, at Omaha -- 02/11/18

SEASON STATS

Opponent	Date	gs	min	Total		3-Pointers		Free throws		Rebounds				pf	a	l/o	blk	stl	pts	avg	
				fg-fga	pct	3fg-fga	pct	ft-fga	pct	off	def	tot	avg								
IU KOKOMO	11/06/18	*	30	5-12	.417	3-10	.300	0-0	.000	0	2	2	2.0	3	1	2	1	2	13	13.0	
at Western Michigan	11/08/18	*	31	3-8	.375	3-7	.429	0-0	.000	0	4	4	3.0	2	0	2	0	1	9	11.0	
TAYLOR (IN)	11/12/18	*	14	3-5	.600	1-3	.333	0-0	.000	0	2	2	2.7	2	1	1	1	0	7	9.7	
at Eastern Illinois	11/15/18	*	32	6-13	.462	5-10	.500	0-0	.000	0	4	4	3.0	2	1	2	0	1	17	11.5	
at Purdue	11/18/18		28	2-12	.167	0-6	.000	0-0	.000	0	1	1	2.6	5	0	2	1	1	4	10.0	
at Evansville	11/20/18	*	36	5-11	.455	4-9	.444	2-2	1.000	0	7	7	3.3	1	3	3	0	0	16	11.0	
SIUE	11/24/18	*	30	1-7	.143	0-6	.000	0-0	.000	0	4	4	3.4	2	0	0	0	0	2	9.7	
at Loyola-Chicago	11/29/18		9	1-1	1.000	1-1	1.000	0-0	.000	0	0	0	3.0	0	0	0	0	0	3	8.9	
at Milwaukee	12/01/18		36	4-8	.500	3-6	.500	1-2	.500	0	2	2	2.9	1	0	0	0	2	12	9.2	
EASTERN MICHIGAN	12/08/18	*	40	5-10	.500	4-8	.500	3-4	.750	0	0	0	2.6	1	0	2	0	3	17	10.0	
GOSHEN	12/16/18	*	38	8-16	.500	4-9	.444	0-0	.000	0	2	2	2.5	1	3	1	2	0	20	10.9	
VALPARAISO	12/19/18	*	37	4-13	.308	3-10	.300	2-2	1.000	0	1	1	2.4	1	2	2	0	0	13	11.1	
at North Dakota State	12/28/18	*	35	2-9	.222	2-6	.333	2-2	1.000	0	2	2	2.4	2	2	0	0	0	8	10.8	
at North Dakota	12/30/18	*	28	1-11	.091	1-7	.143	0-0	.000	0	2	2	2.4	5	0	0	1	0	3	10.3	
SOUTH DAKOTA STATE	01/03/19	*	31	3-8	.375	2-5	.400	0-0	.000	0	1	1	2.3	1	1	1	0	0	8	10.1	
ORAL ROBERTS	01/09/19	*	28	2-7	.286	1-5	.200	2-2	1.000	0	0	0	2.1	3	1	0	0	0	7	9.9	
at South Dakota	01/12/19	*	32	1-7	.143	1-6	.167	0-0	.000	0	2	2	2.1	0	0	0	0	0	3	9.5	
at Western Illinois	01/19/19	*	35	3-13	.231	2-9	.222	0-0	.000	0	3	3	2.2	2	1	2	0	0	8	9.4	
Totals			15	550	59-171	.345	40-123	.325	12-14	.857	0	39	39	2.2	34	16	20	6	10	170	9.4

Games played: 18

Minutes/game: 30.6

Points/game: 9.4

FG Pct: 34.5

3FG Pct: 32.5

FT Pct: 85.7

Rebounds/game: 2.2

Assists/game: 0.9

Turnovers/game: 1.1

Assist/turnover ratio: 0.8

Steals/game: 0.6

Blocks/game: 0.3

CAREER STATS

Season	gp-gs	min/avg	Total		3-Point		F-Throws			Rebounds				pf	fo	ast	to	blk	stl	Scoring	
			fg-fga	pct	fg-fga	pct	ft-fga	pct		off	def	tot	avg							pts	avg
2015-16*	29-28	742/25.6	99-217	.456	0-0	.000	41-74	.554		77	105	182	6.3	93	4	25	70	47	43	239	8.2
2016-17*	7-7	215/30.7	36-100	.360	2-7	.286	38-56	.679		25	44	69	9.9	26	2	4	14	29	14	112	16.0
2018-19	14-11	301/21.5	47-105	.448	0-0	.000	20-41	.488		34	54	88	6.3	39	0	7	22	15	17	114	8.1

SEASON HIGH	CATEGORY	CAREER HIGH
40, vs. Eastern Michigan, 12/8/2018	Minutes	40, vs. Eastern Michigan, 12/8/2018
20, vs. Goshen, 12/16/2018	Points	23, at North Dakota State, 1/20/2018
7, at Evansville, 11/20/2018	Rebounds	7, at Evansville, 11/20/2018
3, two times	Assists	3, two times
3, vs. Eastern Michigan, 12/8/2018	Steals	3, vs. Eastern Michigan, 12/8/2018
2, vs. Goshen, 12/16/2018	Blocks	2, two times
8, vs. Goshen, 12/16/2018	FG Made	8, two times
16, vs. Goshen, 12/16/2018	FG Attempts	16, vs. Goshen, 12/16/2018
5, at Eastern Illinois, 11/15/2018	3-PT Made	7, at North Dakota State, 1/20/2018
10, three times	3-PT Attempts	13, at Coastal Carolina, 12/4/2017
3, vs. Eastern Michigan, 12/8/2018	FT Made	3, three times
4, vs. Eastern Michigan, 12/8/2018	FT Attempts	5, vs. UIC, 11/21/2017

ABOUT ARCHBOLD, OHIO

- Population 4,346 | Founded 1866

- A more well known former residents of Archbold include current NASCAR driver Sam Hornish Jr.

- Home to Sauder Woodworking Company, fifth largest residential furniture manufacturer in America and the world's leading manufacturer of ready-to-assemble furniture.

ABOUT ARCHBOLD HIGH SCHOOL

- Nicknamed the Blue Streaks.

- Holds eight state titles across four difference sports.

- Women's basketball owns 11 NWOAL championship titles

PURDUE FORT WAYNE SEASON STATS

RECORD:	OVERALL	HOME	AWAY	NEUTRAL
ALL GAMES	4-13	3-5	1-8	0-0
CONFERENCE	0-5	0-2	0-3	0-0
NON-CONFERENCE	4-8	3-3	1-5	0-0

#	Player	gp-gs	min	avg	Total		3-Point		F-Throw		Rebounds				pf	dq	a	to	blk	stl	pts	avg
					fg-fga	fg%	3fg-fga	3fg%	ft-fga	ft%	off	def	tot	avg								
00	Jaelencia Williams	17-6	319	18.8	62-113	.549	0-0	.000	38-77	.494	37	57	94	5.5	46	0	7	37	22	3	162	9.5
03	Sierra Bell	13-0	223	17.2	27-72	.375	4-15	.267	30-37	.811	9	31	40	3.1	35	1	34	30	2	15	88	6.8
04	Ellie Dykstra	16-1	120	7.5	9-22	.409	0-2	.000	2-4	.500	7	10	17	1.1	16	0	1	7	4	4	20	1.3
05	Hannah Hess	16-3	316	19.8	31-78	.397	14-47	.298	8-9	.889	4	36	40	2.5	26	0	23	23	2	12	84	5.3
10	Hannah Albrecht	17-16	474	27.9	48-122	.393	17-41	.415	11-13	.846	8	30	38	2.2	34	1	26	36	0	6	124	7.3
12	Anna Lappenkuper	17-17	535	31.5	38-103	.369	17-46	.370	6-9	.667	16	33	49	2.9	36	1	49	49	5	27	99	5.8
13	De'Jour Young	17-17	565	33.2	70-168	.417	17-52	.327	54-76	.711	37	69	106	6.2	42	1	37	50	11	23	211	12.4
14	Sh'Toya Sanders	14-11	301	21.5	47-105	.448	0-0	.000	20-41	.488	34	54	88	6.3	39	0	7	22	15	17	114	8.1
15	Camara Douglas	2-0	8	4.0	1-4	.250	0-0	.000	2-2	1.000	1	2	3	1.5	4	0	0	0	1	0	4	2.0
23	Amaya Johns	5-0	14	2.8	2-7	.286	0-2	.000	0-0	.000	0	3	3	0.6	1	0	0	1	1	1	4	0.8
31	Sofia Rajala	4-0	10	2.5	1-1	1.000	0-0	.000	1-2	.500	1	1	2	0.5	1	0	1	1	0	0	3	0.8
32	Kierstyn Repp	17-14	515	30.3	56-158	.354	38-114	.333	12-14	.857	0	36	36	2.1	32	2	15	18	6	10	162	9.5
Team											34	29	63				6					
Total.....		17	3400		392-953	.411	107-319	.335	184-284	.648	188	391	579	34.1	312	6	200	280	69	118	1075	63.2
Opponents.....		17	3400		425-991	.429	116-332	.349	226-319	.708	205	403	608	35.8	277	3	243	236	56	131	1192	70.1

TEAM STATISTICS	PFW	OPP	Date	Opponent	Score	Att.
SCORING	1075	1192	11/06/18	IU KOKOMO	w 87-50	983
Points per game	63.2	70.1	11/08/18	at Western Michigan	L 61-69	560
Scoring margin	-6.9	-	11/12/18	TAYLOR (IN)	w 84-74	441
FIELD GOALS-ATT	392-953	425-991	11/15/18	at Eastern Illinois	L 63-72	139
Field goal pct	.411	.429	11/18/18	at Purdue	L 44-78	5970
3 POINT FG-ATT	107-319	116-332	11/20/18	at Evansville	w 72-66	294
3-point FG pct	.335	.349	11/24/18	SIUE	L 49-57	351
3-pt FG made per game	6.3	6.8	11/29/18	at Loyola-Chicago	L 67-81	1203
FREE THROWS-ATT	184-284	226-319	12/01/18	at Milwaukee	L 48-70	481
Free throw pct	.648	.708	12/08/18	EASTERN MICHIGAN	L 72-87	351
F-Throws made per game	10.8	13.3	12/16/18	GOSHEN	w 86-45	181
REBOUNDS	579	608	12/19/18	VALPARAISO	L 64-68	449
Rebounds per game	34.1	35.8	* 12/28/18	at North Dakota State	L 54-70	280
Rebounding margin	-1.7	-	* 12/30/18	at North Dakota	L 60-79	1333
ASSISTS	200	243	* 01/03/19	SOUTH DAKOTA STATE	L 52-85	529
Assists per game	11.8	14.3	* 01/09/19	ORAL ROBERTS	L 61-72	302
TURNOVERS	280	236	* 01/12/19	at South Dakota	L 51-69	2105
Turnovers per game	16.5	13.9				
Turnover margin	-2.6	-				
Assist/turnover ratio	0.7	1.0				
STEALS	118	131				
Steals per game	6.9	7.7				
BLOCKS	69	56				
Blocks per game	4.1	3.3				
ATTENDANCE	3587	12365				
Home games-Avg/Game	8-448	9-1374				
Neutral site-Avg/Game	-	0-0				

* = Conference game
^ = at Memorial Coliseum

Score by Periods	1st	2nd	3rd	4th	Totals
Purdue Fort Wayne	240	232	305	298	1075
Opponents	274	320	294	304	1192

PURDUE FORT WAYNE SUMMIT LEAGUE STATS

RECORD:	OVERALL	HOME	AWAY	NEUTRAL
ALL GAMES	0-6	0-2	0-4	0-0
CONFERENCE	0-6	0-2	0-4	0-0
NON-CONFERENCE	0-0	0-0	0-0	0-0

#	Player	gp-gs	min	avg	Total		3-Point		F-Throw		Rebounds				pf	dq	a	to	blk	stl	pts	avg
					fg-fga	fg%	3fg-fga	3fg%	ft-fa	ft%	off	def	tot	avg								
00	Jaelencia Williams	6-1	98	16.3	23-44	.523	0-0	.000	6-14	.429	15	26	41	6.8	16	0	2	11	6	0	52	8.7
03	Sierra Bell	6-0	116	19.3	9-29	.310	1-6	.167	18-21	.857	6	14	20	3.3	15	1	18	15	0	2	37	6.2
04	Ellie Dykstra	6-0	48	8.0	1-9	.111	0-1	.000	1-2	.500	4	1	5	0.8	6	0	0	4	2	2	3	0.5
05	Hannah Hess	5-0	62	12.4	6-19	.316	3-11	.273	2-2	1.000	5	7	12	2.4	5	0	3	7	0	2	17	3.4
10	Hannah Albrecht	6-6	149	24.8	17-40	.425	10-15	.667	5-6	.833	4	14	18	3.0	17	0	6	15	0	0	49	8.2
12	Anna Lappenkuper	6-6	197	32.8	12-33	.364	5-15	.333	1-1	1.000	3	13	16	2.7	17	1	10	22	1	9	30	5.0
13	De'Jour Young	6-6	198	33.0	23-64	.359	7-19	.368	9-12	.750	11	28	39	6.5	15	0	15	18	4	3	62	10.3
14	Sh'Toya Sanders	6-5	136	22.7	19-45	.422	0-0	.000	10-23	.435	18	29	47	7.8	15	0	2	11	9	6	48	8.0
15	Camara Douglas	1-0	2	2.0	0-1	.000	0-0	.000	0-0	.000	0	1	1	1.0	1	0	0	0	0	0	0	0.0
23	Amaya Johns	2-0	1	0.5	0-0	.000	0-0	.000	0-0	.000	0	1	1	0.5	1	0	0	0	0	0	0	0.0
31	Sofia Rajala	2-0	4	2.0	1-1	1.000	0-0	.000	0-0	.000	1	0	1	0.5	0	0	0	0	0	0	2	1.0
32	Kierstyn Repp	6-6	189	31.5	12-55	.218	9-38	.237	4-4	1.000	0	10	10	1.7	13	1	5	3	1	0	37	6.2
Team											17	6	23					5				
Total.....		6	1200		123-340	.362	35-105	.333	56-85	.659	84	150	234	39.0	121	3	61	111	23	24	337	56.2
Opponents.....		6	1200		166-356	.466	34-109	.312	82-114	.719	57	144	201	33.5	90	1	87	51	21	59	448	74.7

TEAM STATISTICS	PFW	OPP	Date	Opponent	Score	Att.
SCORING	337	448	* 12/28/18	at North Dakota State	L 54-70	280
Points per game	56.2	74.7	* 12/30/18	at North Dakota	L 60-79	1333
Scoring margin	-18.5	-	* 01/03/19	SOUTH DAKOTA STATE	L 52-85	529
FIELD GOALS-ATT	123-340	166-356	* 01/09/19	ORAL ROBERTS	L 61-72	302
Field goal pct	.362	.466	* 01/12/19	at South Dakota	L 51-69	2105
3 POINT FG-ATT	35-105	34-109	* 01/19/19	at Western Illinois	L 59-73	521
3-point FG pct	.333	.312				
3-pt FG made per game	5.8	5.7				
FREE THROWS-ATT	56-85	82-114				
Free throw pct	.659	.719				
F-Throws made per game	9.3	13.7				
REBOUNDS	234	201				
Rebounds per game	39.0	33.5				
Rebounding margin	+5.5	-				
ASSISTS	61	87				
Assists per game	10.2	14.5				
TURNOVERS	111	51				
Turnovers per game	18.5	8.5				
Turnover margin	-10.0	-				
Assist/turnover ratio	0.5	1.7				
STEALS	24	59				
Steals per game	4.0	9.8				
BLOCKS	23	21				
Blocks per game	3.8	3.5				
ATTENDANCE	831	4239				
Home games-Avg/Game	2-416	4-1060				
Neutral site-Avg/Game	-	0-0				

* = Conference game
^ = at Memorial Coliseum

Score by Periods	1st	2nd	3rd	4th	Totals
Purdue Fort Wayne	80	46	113	98	337
Opponents	105	114	120	109	448

TV/RADIO ROSTER



#00 JAELENCIA WILLIAMS

6-2 | Center | So.
Indianapolis, Indiana



#3 SIERRA BELL

5-7 | Guard | Jr.
Danville, Illinois



#4 ELLIE DYKSTRA

6-1 | Forward | Fr.
Byron Center, Michigan



#5 HANNAH HESS

5-10 | Guard | R-So.
Oregon, Ohio



#10 HANNAH ALBRECHT

5-7 | Guard | Jr.
Crown Point, Indiana



#12 ANNA LAPPENKÜPER

5-9 | Guard | Jr.
Herne, Germany



#13 De'JOUR YOUNG

5-7 | Guard | Sr.
Fort Wayne, Indiana



#14 SH'TOYA SANDERS

6-0 | Forward | R-Jr.
Fort Wayne, Indiana



#15 CAMARA DOUGLAS

5-11 | Forward | Fr.
San Diego, California



#23 AMAYA JOHNS

5-9 | Guard | Fr.
Plainfield, Illinois



#31 SOFIA RAJALA

6-0 | Forward | So.
Helsinki, Finland



#32 KIERSTYN REPP

5-10 | Guard | So.
Archbold, Ohio



NIECEE NELSON

Head Coach
Head Coach (3rd Season)
Concordia Portland '02



MARCIE ALBERTS

Assistant Coach
Ohio State '97



HALEY SEIBERT

Assistant Coach
IPFW '15



AKILAH SIMS

Assistant Coach
IUPUI '16



KENDALL FESTERVAND

Graduate Manager
U of Texas at Dallas '18

PRONUNCIATIONS

#00 - Jaelencia - JUH-len-see-uh

#12 - Anna Lappenküper - AHH-nuh LAH-pen-cooper

#13 - De'Jour - D-zuhr

#14 Sh'Toya - SHU-toy-yuh

#23 Amaya - UH-my-uh

#31 - Rajala - RUH-jah-Luh

#32 - Repp - Rep

Niecee - KNEE-see

Seibert - sigh-BURT



PURDUE FORT WAYNE MASTODONS

OVERALL	LEAGUE	NON-LEAGUE	HOME	AWAY	NEUTRAL
4-14	0-6	4-8	3-5	1-9	0-0

Head Coach: Niecee Nelson
Alma Mater: Concordia (OR) '02
Record at Fort Wayne: 13-62 (3 years)
42nd Season in Program History
All-Time Record: 469-666

Assistant Coaches: Marcie Alberts,
Haley Seibert and Akilah Sims
Team Captains: De'Jour Young



00 • JAELENCIA WILLIAMS • (JUH-len-see-uh) • C • Fr. • 6-2 • Indianapolis, Ind. • Southport

Season	GP	GS	MPG	Pts	PPG	RPG	Ast	Blk	Stl	FG%	3FG%	FT%
	18	6	18.4	171	9.5	5.50	7	22	3	.550	.000	.500
Career	GP	GS	MPG	Pts	PPG	RPG	Ast	Blk	Stl	FG%	3FG%	FT%
	46	21	18.5	400	8.7	5.13	17	48	10	.506	.667	.583

Season High	Career High	Career Notes
23, vs Oral Roberts, 1/9/19	Pts.....23, vs Oral Roberts, 1/9/19	Double-Double.....1
15, vs Oral Roberts, 1/9/19	Reb.....15, vs Oral Roberts, 1/9/19	20-point games.....12
3, at Milwaukee, 12/1/18	Ast.....3, two times	10-point games.....18
1, three times	Stl.....2, at Belmont, 11/15/17	10-rebound games.....2
5, vs Goshen, 12/16/18	Blk.....5, vs Goshen, 12/16/18	Games with a block.....29
9, vs Oral Roberts, 1/9/19	FG.....9, vs Oral Roberts, 1/9/19	5-5 games.....1
9, vs Eastern Michigan, 12/8/18	FT.....9, vs Eastern Michigan, 12/8/18	



3 • SIERRA BELL • G • Jr. • 5-7 • Danville, Ill. • Northeast C.C.

Season	GP	GS	MPG	Pts	PPG	RPG	Ast	Blk	Stl	FG%	3FG%	FT%
	14	0	17.0	88	6.3	3.21	36	2	15	.351	.235	.811
Career	GP	GS	MPG	Pts	PPG	RPG	Ast	Blk	Stl	FG%	3FG%	FT%
	14	0	17.0	88	6.3	3.21	36	2	15	.351	.235	.811

Season High	Career High	Career Notes
15, vs IU Kokomo, 11/6/18	Pts.....15, vs IU Kokomo, 11/6/18	10-point games.....2
8, vs IU Kokomo, 11/6/18	Reb.....8, vs IU Kokomo, 11/6/18	5-point games.....9
9, vs Oral Roberts, 1/9/19	Ast.....9, vs Oral Roberts, 1/9/19	5-rebound games.....5
8, vs IU Kokomo, 11/6/18	Stl.....8, vs IU Kokomo, 11/6/18	5-assist games.....2
5, vs IU Kokomo, 11/6/18	FG.....5, vs IU Kokomo, 11/6/18	3-steal games.....1
2, at Eastern Illinois, 11/15/18	3PT.....2, at Eastern Illinois, 11/15/18	5-5-5 games.....2
7, two times	FT.....7, two times	



4 • ELLIE DYKSTRA • F • Fr. • 6-1 • Byron Center Mich. • Byron Center

Season	GP	GS	MPG	Pts	PPG	RPG	Ast	Blk	Stl	FG%	3FG%	FT%
	17	1	7.4	20	1.2	1.06	1	5	4	.409	.000	.500
Career	GP	GS	MPG	Pts	PPG	RPG	Ast	Blk	Stl	FG%	3FG%	FT%
	17	1	7.4	20	1.2	1.06	1	5	4	.409	.000	.500

Season High	Career High	Career Notes
6, vs Eastern Michigan, 12/8/18	Pts.....6, vs Eastern Michigan, 12/8/18	5-point games.....1
7, vs IU Kokomo, 11/6/18	Reb.....7, vs IU Kokomo, 11/6/18	5-rebound games.....1
1, at Western Michigan, 11/8/18	Ast.....1, at Western Michigan, 11/8/18	
2, vs South Dakota State, 1/3/19	Stl.....2, vs South Dakota State, 1/3/19	
2, vs IU Kokomo, 11/6/18	Blk.....2, vs IU Kokomo, 11/6/18	
3, vs Eastern Michigan, 12/8/18	FG.....3, vs Eastern Michigan, 12/8/18	
1, two times	FT.....1, two times	



5 • HANNAH HESS • G • So. • 5-9 • Oregon, Ohio • Clay H.S.

Season	GP	GS	MPG	Pts	PPG	RPG	Ast	Blk	Stl	FG%	3FG%	FT%
	17	3	19.6	95	5.6	2.76	23	2	13	.402	.327	.889
Career	GP	GS	MPG	Pts	PPG	RPG	Ast	Blk	Stl	FG%	3FG%	FT%
	44	5	15.8	192	4.4	1.82	38	4	23	.345	.292	.889

Season High	Career High	Career Notes
16, vs Taylor, 11/12/18	Pts.....16, vs Taylor, 11/12/18	10-point games.....5
7, three times	Reb.....7, three times	5-point games.....17
7, at Eastern Illinois, 11/15/18	Ast.....7, at Eastern Illinois, 11/15/18	5-rebound games.....4
3, vs Taylor, 11/12/18	Stl.....3, vs Taylor, 11/12/18	3-three's games.....5
6, vs Taylor, 11/12/18	FG.....6, vs Taylor, 11/12/18	3-steal games.....1
4, vs Taylor, 11/12/18	3PT.....4, vs Taylor, 11/12/18	
3, vs Eastern Michigan, 12/8/18	FT.....3, two times	



10 • HANNAH ALBRECHT • G • Fr. • 5-7 • Crown Point, Ind. • Saint Joseph's (IN)

Season	GP	GS	MPG	Pts	PPG	RPG	Ast	Blk	Stl	FG%	3FG%	FT%
	18	17	28.1	140	7.8	2.33	28	0	6	.400	.435	.800
Career	GP	GS	MPG	Pts	PPG	RPG	Ast	Blk	Stl	FG%	3FG%	FT%
	45	43	29.8	336	7.5	2.67	81	5	26	.394	.426	.823

Season High	Career High	Career Notes
16, at Western Illinois, 1/19/19	Pts.....23, at Maryville, 1/5/17 *	20-point games.....1
6, at Evansville, 11/20/18	Reb.....7, two times *	10-point games.....13
5, vs Valparaiso, 12/19/18	Ast.....8, vs Bellarmine, 1/28/17 *	5-rebound games.....7
1, two times	Stl.....3, six times *	5-assist games.....2
6, three times	FG.....10, at Bellarmine, 1/28/17 *	3-three's games.....4
3, two times	3PT.....3, six times *	3-steal games.....2
4, at North Dakota, 12/30/18	FT.....7, vs Denver, 1/6/18	



12 • ANNA LAPPENKÜPER • (AHH-nuh LAH-pen-cooper) • G • So. • 5-8 • Herne, Germany • Otto Hahn Gymnasium

Season	GP	GS	MPG	Pts	PPG	RPG	Ast	Blk	Stl	FG%	3FG%	FT%
	18	18	31.8	101	5.6	3.00	50	5	27	.358	.340	.667
Career	GP	GS	MPG	Pts	PPG	RPG	Ast	Blk	Stl	FG%	3FG%	FT%
	74	69	30.3	487	6.6	2.57	150	9	69	.362	.284	.767

Season High	Career High	Career Notes
12, vs Valparaiso, 12/19/18	Pts.....19, at Xavier, 11/29/17	10-point games.....21
5, two times	Reb.....6, at Illinois, 11/10/17	5-point games.....46
7, vs Goshen, 12/16/18	Ast.....7, two times	5-rebound games.....8
4, at North Dakota, 12/30/18	Stl.....4, at North Dakota, 12/30/18	5-assist games.....8
5, vs Valparaiso, 12/19/18	FG.....7, at Xavier, 11/29/17	3-three's games.....5
3, two times	3PT.....3, five times	3-steal games.....6
4, at Evansville, 11/20/18	FT.....8, vs Loyola-Chicago, 11/12/17	



13 • De'JOUR YOUNG • (D-zhur) • G • Jr. • 5-7 • Fort Wayne, Ind. • Concordia Lutheran

Season	GP	GS	MPG	Pts	PPG	RPG	Ast	Blk	Stl	FG%	3FG%	FT%
	18	18	33.3	224	12.4	6.67	38	11	23	.412	.345	.711
Career	GP	GS	MPG	Pts	PPG	RPG	Ast	Blk	Stl	FG%	3FG%	FT%
	103	92	29.6	1069	10.4	5.25	176	41	117	.396	.265	.747

Season High	Career High	Career Notes
22, vs IU Kokomo, 11/6/18	Pts.....23, vs Eastern Illinois, 12/8/17	Double-Double.....6
14, two times	Reb.....14, two times	20-point games.....8
4, three times	Ast.....5, three times	10-point games.....53
4, at Evansville, 11/20/18	Stl.....5, vs Grace, 11/16/2015	10-rebound games.....8
8, two times	FG.....9, vs Eastern Illinois, 12/8/17	5-assist games.....3
3, at Loyola-Chicago, 11/29/18	3PT.....3, two times	5-5-5 games.....3
8, vs Eastern Michigan, 12/8/18	FT.....8, two times	



14 • Sh'TOYA SANDERS • (SHU-toy-yuh) • F • Jr. • 6-0 • Fort Wayne, Ind. • Chicago State

Season	GP	GS	MPG	Pts	PPG	RPG	Ast	Blk	Stl	FG%	3FG%	FT%
	15	12	20.9	114	7.6	6.47	7	20	17	.435	.000	.488
Career	GP	GS	MPG	Pts	PPG	RPG	Ast	Blk	Stl	FG%	3FG%	FT%
	15	12	20.9	114	7.6	6.47	7	20	17	.435	.000	.488

Season High	Career High	Career Notes
13, two times	Pts.....38, at Northern Illinois, 11/22/16 *	10-point games.....5
11, at Western Michigan, 11/8/18	Reb.....23, at Northern Illinois, 11/22/16 *	5-point games.....10
2, three times	Ast.....3, three times	10-rebound games.....1
5, five times	Stl.....5, three times *	5-rebound games.....10
5, at Western Illinois, 1/19/19	Blk.....11, at Northern Illinois, 11/22/16 *	Games with a block.....8
6, three times	FG.....11, at Northern Illinois, 11/22/16 *	
4, three times	FT.....15, at Northern Illinois, 11/22/16 *	

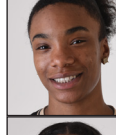

15 • CAM DOUGLAS • (RUH-jah-Luh) • F • Fr. • 5-11 • San Deigo, Calif. • Mount Miguel

Season	GP	GS	MPG	Pts	PPG	RPG	Ast	Blk	Stl	FG%	3FG%	FT%
	2	0	4.0	4	2.0	1.50	0	1	0	.250	.000	1.000
Career	GP	GS	MPG	Pts	PPG	RPG	Ast	Blk	Stl	FG%	3FG%	FT%
	2	0	4.0	4	2.0	1.50	0	1	0	.250	.000	1.000

Season High	Career High	Career Notes
4, vs Goshen, 12/16/18	Pts.....4, vs Goshen, 12/16/18	
2, vs Goshen, 12/16/18	Reb.....2, vs Goshen, 12/16/18	
1, vs Goshen, 12/16/18	Ast.....1, vs Goshen, 12/16/18	
1, vs Goshen, 12/16/18	Blk.....1, vs Goshen, 12/16/18	
1, vs Goshen, 12/16/18	FG.....1, vs Goshen, 12/16/18	
2, vs Goshen, 12/16/18	FT.....2, vs Goshen, 12/16/18	

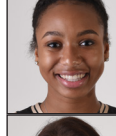

23 • AMAYA JOHNS • (UH-my-uh) • G • Fr. • 5-9 • Plainfield, Ill. • Oswego East

Season	GP	GS	MPG	Pts	PPG	RPG	Ast	Blk	Stl	FG%	3FG%	FT%
	5	0	2.8	4	0.8	0.60	0	1	1	.286	.000	.000
Career	GP	GS	MPG	Pts	PPG	RPG	Ast	Blk	Stl	FG%	3FG%	FT%
	5	0	2.8	4	0.8	0.60	0	1	1	.286	.000	.000

31 SOFIA BALAJA / DIUH iah Luhl, E-Er -6.0 - Helsinki, Finland - Mäkelänpolttu Sports

Season High	Career High	Career Notes
2, two times	Pts.....2, two times	
1, three times	Reb.....1, three times	
1, two times	Ast.....1, two times	
1, two times	Stl.....1, two times	
1, two times	FG.....1, two times	
1, two times	3PT.....1, two times	
1, two times	FT.....1, two times	

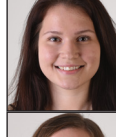

31 • SOFIA RAJALA • (RUH-jah-Luh) • F • Fr. • 6-0 • Helsinki, Finland • Mäkelänrinne Sports

Season	GP	GS	MPG	Pts	PPG	RPG	Ast	Blk	Stl	FG%	3FG%	FT%
	4	0	2.5	3	0.8	0.50	1	0	0	1.000	.000	.500
Career	GP	GS	MPG	Pts	PPG	RPG	Ast	Blk	Stl	FG%	3FG%	FT%
	14	1	4.4	16	1.1	0.64	1	0	0	.308	.167	.875

32. KIERSTYN REPP • (Bon) • G • Fr • 5-10 • Archbold, Ohio • Archbold

Season High	Career High	Career Notes
2, at South Dakota, 1/12/19	Pts.....4, at South Dakota, 1/13/18	Member of the Finish National Team.
1, two times	Reb.....2, three times	
1, vs Goshen, 12/16/18	Ast.....1, vs Goshen, 12/16/18	
1, at South Dakota, 1/12/19	Blk.....1, two times	Missed most of the 2017-18 season due to injury.
1, at South Dakota, 1/12/19	FG.....1, two times	
1, vs Goshen, 12/16/18	3PT.....1, at Western Illinois, 12/30/17	
1, vs Goshen, 12/16/18	FT.....4, at South Dakota, 1/13/18	



32 • KIERSTYN REPP • (Rep) • G • Fr. • 5-10 • Archbold, Ohio • Archbold

Season	GP	GS	MPG	Pts	PPG	RPG	Ast	Blk	Stl	FG%	3FG%	FT%
18	15	30.6	170	9.4	2.17	16	6	10	.345	.325	.857	
Career	GP	GS	MPG	Pts	PPG	RPG	Ast	Blk	Stl	FG%	3FG%	FT%
46	29	28.3	392	8.5	2.37	35	10	22	.343	.330	.793	

NIECEE NELSON • Head Coach • **Career Record:** 13-62 • **Alma Mater:** Concordia Portland '01

Season High	Career High	Career Notes
20, vs Goshen, 12/16/18	Pts.....23, at North Dakota State, 1/20/18	20-point games.....2
7, at Evansville, 11/20/18	Reb.....7, at Evansville, 11/20/18	10-point games.....17
3, two times	Ast.....3, two times	5-point games.....30
3, vs Eastern Michigan, 12/8/18	Stl.....3, vs Eastern Michigan, 12/8/18	3-steal games.....1
8, vs Goshen, 12/16/18	FG.....8, two times	3-three's games.....18
5, at Eastern Illinois, 11/15/18	3PT.....7, at North Dakota State, 1/20/18	Games with a 3.....32
3, vs Eastern Michigan, 12/8/18	FT.....3, three times	



NIECEE NELSON • Head Coach • Career Record: 13-62 • Alma Mater: Concordia Portland '02

• KNEE-see • Enters 3rd season at the helm of the program. Named head coach on April 18, 2016.
• 14th head coach in program history. • Was an assistant at Fort Wayne during 2004-05 season.
• Played four years at Concordia. 2000-01 NAIA All-American and 1997-98 Conference Freshman of the Year.

• Was an assistant coach at the University of San Diego for 11 seasons.
• Helped lead San Diego to an overall record of 222-124 since 2005, including five consecutive 20-win seasons and WNIT appearances.
• Niecee and her husband, Steve, have two children: son Sebastian and daughter Skyler.