FORT WAYNE WOMEN'S BASKETBALL

NOVEMBER (2-5)

10	at Illinois	L, 64-50
12	**LOYOLA-CHICAGO**	**W, 79-70**
15	at Belmont	L, 74-42
18	**FINDLAY**	**L, 75-55**
21	**UIC (FITNESS DAY)**	**L, 67-51**
25	**QUINCY**	**W, 73-72**
29	at Xavier	L, 62-50

DECEMBER (1-6)

4	at Coastal Carolina	L, 67-58
8	**EASTERN ILLINOIS**	**W, 93-77**
10	**MILWAUKEE**	**L, 60-48**
16	at #23 Michigan	L, 77-45
19	**MARYVILLE**	**L, 76-70**
21	at Valparaiso	L, 68-50
30	**WESTERN ILLINOIS •**	**L, 100-64**

JANUARY (1-6)

4	**ORAL ROBERTS •**	**L, 73-48**
6	**DENVER • (PINK OUT)**	**L, 73-55**
9	**OMAHA •**	**W, 76-65**
13	at South Dakota •	L, 85-43
18	at Western Illinois •	L, 91-44
20	at North Dakota State •	L, 72-56
27	at South Dakota State •	L, 105-49

FEBRUARY (0-6)

1	at Oral Roberts •	L, 66-45
4	at Denver •	L, 86-65
7	**SOUTH DAKOTA •**	**L, 79-60**
10	at Omaha •	L, 77-61
15	**NORTH DAKOTA STATE •**	**L, 66-52**
24	**SOUTH DAKOTA STATE •**	**L, 77-55**

MARCH (0-0)

SUMMIT LEAGUE TOURNAMENT (March 3-6)		
3	South Dakota	1 P.M.
5	Semifinals	TBD
6	Championship	TBD

• Summit League Games

CAPS/BOLD = Home Games | All Times Eastern

FORT WAYNE REFERENCES

As a part of the Fort Wayne athletic department's rebranding effort that began in 2016, we respectfully ask to refer to any athletic-related subjects as "Fort Wayne" or the "Fort Wayne Mastodons." Please refer to the school as "IPFW" or "Indiana University - Purdue University Fort Wayne". "IPFW" is not acceptable when referring to the athletic teams. References of "Fort Wayne University" or "University of Fort Wayne" **ARE NOT ACCEPTABLE IN ANY CONTEXT.** Please do not use "Lady 'Dons" when referring to women's teams.

FORT WAYNE MASTODONS

4-23, 1-13 SUMMIT LEAGUE

VS

SOUTH DAKOTA COYOTES

24-5, 14-0 SUMMIT LEAGUE

LAST GAME:
L, 77-55 vs South Dakota State (Feb. 24)
COACH:
Niecee Nelson | 2nd Season
SCORING LEADER:
De'Jour Young | 11.2 ppg
REBOUNDING LEADER:
De'Jour Young | 6.1 rpg
ASSIST LEADER:
Anna Lappenküper | 2.1 apg
STEAL LEADER:
De'Jour Young | 1.3 spg
BLOCK LEADER:
Jaelencia Williams | 0.9 bpg

TALE OF THE TAPE

CATEGORY	FORT WAYNE	USD
POINTS SCORED	56.9	75.2
POINTS ALLOWED	75.0	59.3
FG PCT.	.374	.475
OPP. FG PCT.	.475	.408
3-POINT PCT.	.308	.372
OPP. 3-POINT PCT.	.362	.326
FREE THROW PCT.	.757	.810
REBOUNDS	31.4	32.1
REBOUND MARGIN	-2.2	+1.9
ASSISTS	9.4	15.1
TURNOVERS	16.7	12.6
STEALS	4.8	10.3
BLOCKED SHOTS	2.6	1.6

LAST GAME:
W, 80-75 vs South Dakota State (Feb. 21)
COACH:
Dawn Plitzuweit | 2nd Season
SCORING LEADER:
Allison Arens | 12.1 ppg
REBOUNDING LEADER:
Ciara Duffy | 5.0 rpg
ASSIST LEADER:
Madison McKeever | 2.6 apg
STEAL LEADER:
Madison McKeever | 2.2 spg
BLOCK LEADER:
Allison Arens | 0.5 bpg

GAMEDAY INFORMATION - SUMMIT LEAGUE TOURNAMENT

WHEN: Saturday, March 3 | 1 p.m. ET
WHERE: Sioux Falls, S.D. | Denny Sanford PREMIER Center (11,200)
RADIO: WFGA 106.7FM and Fort Wayne Stretch Internet; John Nolan, play-by-play; Brett Rump, analyst
TV: ESPN3 / MidcoSN; Jay Elsen, play-by-play; Kelly Stewart, analyst; Elaina Lanson, Sideline Reporter
LIVE STATS: Summit League Statbroadcast
SERIES HISTORY: South Dakota leads 12-3
LAST MEETING: South Dakota won 79-60 | February 7, 2018 | Fort Wayne, Ind.

MASTODON PROBABLE STARTERS (SUBJECT TO CHANGE)

F 3

KeShyra McCarver 5-10 Sr.
Toledo, Ohio / Whitmer

GP	GS	PPG	RPG	Ast	FG%	3FG%	FT%
25	7	5.6	2.56	22	.385	.391	.864

G 10

Hannah Albrecht 5-7 So.
Crown Point, Ind. / Crown Point H.S. / Saint Joseph's (IN)

GP	GS	PPG	RPG	Ast	FG%	3FG%	FT%
26	25	7.4	2.77	50	.406	.426	.837

G 12

Anna Lappenküper 5-8 So.
Herne, Germany / Otto Hahn Gymnasium

GP	GS	PPG	RPG	Ast	FG%	3FG%	FT%
26	26	7.3	2.31	54	.366	.288	.830

G 13

De'Jour Young 5-7 Jr.
Fort Wayne, Ind. / Concordia Lutheran

GP	GS	PPG	RPG	Ast	FG%	3FG%	FT%
25	23	11.2	6.08	45	.368	.219	.701

G 23

Peyton Fallis 5-9 Jr.
Indianapolis, Ind. / Heritage Christian

GP	GS	PPG	RPG	Ast	FG%	3FG%	FT%
23	13	4.8	2.39	30	.317	.200	.719

GoMastodons.com/WBBstats

@FortWayneWBB
@GoMastodons
#GoDons

2017-18 SUMMIT LEAGUE STANDINGS

(as of 2/25/2018)

	Summit				Overall					
Team	Rec.	Pct.	PF	PA	Rec.	Pct.	PF	PA	Last 10	Strk.
South Dakota	14-0	1.000	1095	829	24-5	0.828	2180	1720	10-0	Won 18
South Dakota State	12-2	0.857	1169	845	23-6	0.793	2275	1809	8-2	Won 1
Western Illinois	10-4	0.714	1123	953	21-8	0.724	2383	1929	7-3	Won 2
Oral Roberts	7-7	0.500	949	896	16-12	0.571	1921	1717	5-5	Won 1
Denver	7-7	0.500	1013	1070	16-13	0.552	2047	2015	5-5	Lost 1
Omaha	3-11	0.214	857	1108	12-15	0.444	1728	1942	4-6	Won 1
North Dakota State	2-12	0.143	899	1062	9-19	0.321	1887	2005	2-8	Lost 2
Fort Wayne	1-13	0.071	773	1115	4-23	0.148	1537	2024	0-10	Lost 10

2017-18 SUMMIT LEAGUE PLAYERS OF THE WEEK

Date	Player	Pos.	School
Nov. 13	Macy Miller	G	South Dakota State
Nov. 20	Allison Arens	G	South Dakota
Nov. 27	Courtney Vaccher	C	Omaha
	Madison Guebert	G	South Dakota State
Dec. 4	Taylor Higginbotham	G	Western Illinois
Dec. 11	Macy Miller	G	South Dakota State
Dec. 18	Faith Ihim	F	Oral Roberts
Dec. 26	Emily Clemens	G	Western Illinois
	Macy Miller	G	South Dakota State
Jan. 2	Emily Clemens	G	Western Illinois
	Ciara Duffy	G	South Dakota
Jan. 8	Ciara Duffy	G	South Dakota
Jan. 16	Macy Miller	G	South Dakota State
Jan. 22	Macy Miller	G	South Dakota State
Jan. 29	Emily Clemens	G	Western Illinois
Feb. 5	Emily Clemens	G	Western Illinois
Feb. 13	Faith Ihim	F	Oral Roberts
Feb. 19	Lauren Loven	G	Denver
	Jasmine Trimboli	G	South Dakota
Feb. 26	Faith Ihim	F	Oral Roberts

SUMMIT LEAGUE COMPOSITE SCHEDULE

Saturday, December 30
Denver 51, South Dakota 79
Oral Roberts 82, Omaha 53

Tuesday, January 2
South Dakota 82, North Dakota St. 67
Utah Valley 53, Denver 72

Wednesday, January 3
Omaha 64, South Dakota St. 89

Thursday, January 4
South Dakota 82, Western Illinois 58

Saturday, January 6
North Dakota St. 63, South Dakota St. 83
Oral Roberts 49, Western Illinois 56

Wednesday, January 10
Mount Marty 25, South Dakota 87

Thursday, January 11
North Dakota St. 48, Oral Roberts 71
South Dakota St. 69, Denver 58

Saturday, January 13
Western Illinois 90, Omaha 51
North Dakota St. 79, Denver 98
South Dakota St. 77, Oral Roberts 70

Wednesday, January 17
South Dakota 73, Oral Roberts 68

Thursday, January 18
Denver 85, Omaha 74

Saturday, January 20
Omaha 46, South Dakota 70
Denver 60, Oral Roberts 90
Western Illinois 48, South Dakota St. 84

Tuesday, January 23
Central Christian 47, Oral Roberts 118

Wednesday, January 24
Denver 93, Western Illinois 118
North Dakota St. 67, Omaha 80

Thursday, January 25
South Dakota 67, South Dakota St. 61

Saturday, January 27
North Dakota St. 72, Western Illinois 97
South Dakota 82, Denver 60

Monday, January 29
Peru St. 47, Omaha 63

Thursday, February 1
South Dakota St. 85, North Dakota St. 64
Western Illinois 81, South Dakota 91

Saturday, February 3
North Dakota St. 54, South Dakota 80
South Dakota St. 103, Omaha 54
Western Illinois 85, Oral Roberts 63

Wednesday, February 7
Omaha 68, Western Illinois 103

Thursday, February 8
Denver 59, South Dakota St. 95
Oral Roberts 64, North Dakota St. 57

Saturday, February 10
Doane 54, South Dakota 96
Denver 78, North Dakota St. 73
Oral Roberts 72, South Dakota St. 96

Monday, February 12
Eureka 46, Western Illinois 98

Wednesday, February 14
South Dakota 72, Omaha 50

Thursday, February 15
Oral Roberts 54, Denver 70

Saturday, February 17
Oral Roberts 55, South Dakota 72
Omaha 60, Denver 81
South Dakota St. 70, Western Illinois 42

Wednesday, February 21
Omaha 56, Oral Roberts 72
South Dakota St. 75, South Dakota 80

Thursday, February 22
Western Illinois at North Dakota St.

Saturday, February 24
Omaha 59, North Dakota St. 57
Western Illinois 77, Denver 61

FORT WAYNE AT A GLANCE

GENERAL INFO

Address	2101 E. Coliseum Blvd.
City/Zip	Fort Wayne, IN / 46805
Founded	1964
Enrollment	10,414
Nickname	Mastodons
Colors	Royal Blue and White
Affiliation	NCAA Division I
Conference	The Summit League
Chancellor	Ron Elsenbaumer
Athletic Director	Kelley Hartley Hutton

MEDIA SERVICES

Asst. Director / WBB Contact	Brian Alden
E-mail	aldenbs@ipfw.edu
Office Phone	(260) 481-6646
Cell Phone	(859) 468-8963
Office Fax	(260) 481-6002

COACHING STAFF

Head Coach	Niecee Nelson
Alma Mater 'Yr.	Concordia Portland '02
Record at School/Yrs.	9-47 / 2nd
Career Record/Yrs.	Same
Assistant Coach	Ty Shaw (2nd season)
Alma Mater 'Yr.	Albertson '02
Assistant Coach	Marcie Alberts (5th season)
Alma Mater 'Yr.	Ohio State '97
Assistant Coach	Carol Duncan (2nd season)
Alma Mater 'Yr.	Purdue '06
Director of Operations	Haley Seibert (3rd season)
Alma Mater 'Yr.	IPFW '15

SEASON IN REVIEW

2016-17 Overall Record	5-24
2016-17 Summit Record/Finish	2-14 / 9th
Letterwinners Returning/Lost	4 / 7
Starters Returning/Lost	2 / 3
Newcomers	9

HISTORY

First Year of Basketball	1976-77
First Year of NCAA Division I Basketball	2001-02
First Year in The Summit League	2007-08
All-Time Record	465-651
All-Time Division I Record	161-334
All-Time Summit League Record	71-112
All-time NCAA Tournament Record	0-3
Years in Post-Season play	12
Last Post-Season Game	2013-14 (WBI)
Result	L, 84-71 at UIC

First Varsity Game	12/9/76 at Huntington; L, 41-38
500th Game	1/9/97 at Saint Joseph's (IN); W, 73-61
750th Game	1/25/06 vs. Butler; L, 70-60
1,000th Game	3/19/14 at UIC; L, 84-71

First Program Victory	12/11/76 vs. Grace; W, 72-31
250th Program Victory	2/10/96 at Kentucky Wesleyan; W, 91-76

2018 SUMMIT LEAGUE WOMEN'S BASKETBALL CHAMPIONSHIP

MARCH 3-6, 2018
DENNY SANFORD PREMIER CENTER • SIOUX FALLS, S.D.

QUARTERFINALS	SEMIFINALS	CHAMPIONSHIP
(1) South Dakota vs. **(8) Fort Wayne** Saturday, March 3 Game 1 • Noon TV: MidcoSN	**Game 1 Winner** vs. **Game 3 Winner** Monday, March 5 Game 5 • Noon TV: MidcoSN	**Game 5 Winner** vs. **Game 6 Winner** Tuesday, March 6 Game 7 • 1 p.m. TV: ESPNU/ESPN3
(4) Denver vs. **(5) Oral Roberts** Sunday, March 4 Game 3 • Noon TV: MidcoSN		
(2) South Dakota State vs. **(7) North Dakota State** Saturday, March 3 Game 2 • 2:30 p.m. TV: MidcoSN	**Game 2 Winner** vs. **Game 4 Winner** Monday, March 5 Game 6 • 2:30 p.m. TV: MidcoSN	
(3) Western Illinois vs. **(6) Omaha** Sunday, March 4 Game 4 • 2:30 p.m. TV: MidcoSN		

2018 SUMMIT LEAGUE CHAMPION

(All times Central)

The winner of The Summit League Championship earns an automatic NCAA Tournament berth.

Be a part of The Summit League Fan Fest, March 3-4 // ***www.thesummitleague.org/summitfanfest***

WWW.THESUMMITLEAGUE.ORG/CHAMPIONSHIPS
@THESUMMITLEAGUE // @SUMMITHOOPS // @SUMMITCHAMPS

FORT WAYNE MASTODONS ROSTER

No.	Name	Ht.	Pos.	Cl.	Hometown	High School / Previous School
00	Jaelencia Williams ***(JUH-len-see-uh)***	6-2	C	Fr.	Indianapolis, Ind.	Southport
3	KeShyra McCarver ***(Key-SHY-Ruh)***	5-10	F	Sr.	Toledo, Ohio	Whitmer
5	Hannah Hess	5-10	G	R-Fr.	Oregon, Ohio	Clay
10	Hannah Albrecht	5-7	G	So.	Crown Point, Ind.	Crown Point / Saint Joseph's (IN)
12	Anna Lappenküper ***(AHH-nuh LAH-pen-cooper)***	5-8	G	So.	Herne, Germany	Otto Hahn Gymnasium
13	De'Jour Young ***(D-zhur)***	5-7	G	Jr.	Fort Wayne, Ind.	Concordia Lutheran
14	Sh'Toya Sanders * ***(SHU-toy-yuh)***	6-0	F	Jr.	Fort Wayne, Ind.	Wayne / Chicago State
21	Emma Tuominen ***(too-oh-MEH-nen)***	5-8	G	Fr.	Lahti, Finland	Lahden Lyseo
23	Peyton Fallis ***(Fau-liss)***	5-10	G	Jr.	Indianapolis, Ind.	Heritage Christian
30	Diamond Williams	6-2	F	Fr.	Indianapolis, Ind.	Ben Davis
31	Sofia Rajala ***(RUH-jah-Luh)***	6-0	F	Fr.	Helsinki, Finland	Mäkelänrinne Sports
32	Kierstyn Repp ***(Rep)***	5-10	G	Fr.	Archbold, Ohio	Archbold
33	Stevie Luebbert	6-3	F	So.	Fort Wayne, Ind.	Northrop

*Will redshirt this season

Head Coach: Niecee Nelson ***(KNEE-see)***
Assistant Coaches: Marcie Alberts, Carol Duncan and Ty Shaw
Director of Operations: Haley Seibert ***(sigh-BERT)***

SOUTH DAKOTA COYOTES ROSTER

No.	Name	Pos.	Ht.	Cl.	Hometown	High School / Previous School
1	Claudia Kunzer ***(KOON-zer)***	G	5-7	Fr.	Bartlett, Ill.	Montini Catholic
2	Liv Korngable	G	5-7	Fr.	Rochester, Minn.	Mayo
5	Jasmine Trimboli ***(trim-BO-lee)***	G	5-9	R-Sr.	Adelaide, Australia	Cabra Dominican / Iowa Western CC
10	Allison Arens ***(ARNS)***	G	5-10	Jr.	Crofton, Neb.	Crofton
11	Monica Arens ***(ARNS)***	G	5-10	Fr.	Crofton, Neb.	Crofton
12	Jaycee Bradley	G	5-9	Jr.	Norfolk, Neb.	Norfolk
15	Taylor Frederick	F	6-0	So.	Earling, Iowa	Harlan Community
20	Megan Bonar ***(BOH-nar)***	F	6-1	So.	Gardner, Kan.	De Soto
22	Chloe Lamb	G	5-9	Fr.	Onida, S.D.	Sully Buttes
23	Madison McKeever	G	5-7	So.	Erskine, Minn.	Win-E-Mac
24	Ciara Duffy ***(KEER-uh)***	G	6-1	So.	Rapid City, S.D.	St. Thomas More
33	Caitlin Duffy	G	5-11	R-Sr.	Rapid City, S.D.	St. Thomas More / Colorado State
34	Kate Liveringhouse	C	6-0	Sr.	Bellevue, Neb.	Bellevue West
44	Hannah Sjerven	C	6-2	So.	Rogers, Minn.	Rogers / New Mexico

Head Coach: Dawn Plitzuweit ***(PLITTS-zoo-white)***
Assistant Coaches: Jason Jeschke ***(JESS-key)***, Kayla Tetschlag ***(TET-schlag)*** and Aaron Horn

All-Time Results vs. South Dakota

12/01/2011	H	SOUTH DAKOTA	W, 65-63	Fort Wayne, Ind.
02/27/2012	A	South Dakota	L, 56-70	Vermillion, S.D.
01/17/2013	A	South Dakota	L, 51-82	Vermillion, S.D.
02/16/2013	H	SOUTH DAKOTA	W, 71-64	Fort Wayne, Ind.
01/18/2014	H	SOUTH DAKOTA	W, 96-78	Fort Wayne, Ind.
02/13/2014	A	South Dakota	L, 71-84	Vermillion, S.D.
1/22/2015	H	SOUTH DAKOTA	L, 72-73	Fort Wayne, Ind.
2/6/2015	A	South Dakota	L, 80-91	Vermillion, S.D.
3/7/2015	N	South Dakota	L, 70-78	Sioux Falls, S.D.
1/21/2016	A	South Dakota	L, 60-92	Vermillion, S.D.
2/25/2016	H	SOUTH DAKOTA	L, 63-90	Fort Wayne, Ind.
1/18/2017	A	South Dakota	L, 59-87	Vermillion, S.D.
2/9/2017	H	SOUTH DAKOTA	L, 55-82	Fort Wayne, Ind.
1/13/2018	A	South Dakota	L, 43-85	Vermillion, S.D.
2/7/2018	H	SOUTH DAKOTA	L, 60-79	Fort Wayne, Ind.

Overall: 3-12
League: 3-11
Home: 3-4
Away: 0-7
Neutral: 0-1

Fort Wayne vs.

17-18 OPPONENTS	All-Time	Under Nelson
Belmont	0-4	0-2
Coastal Carolina	2-3	0-2
Denver	3-8	0-4
Eastern Illinois	2-3	1-0
Findlay	1-2	0-1
Illinois	0-6	0-2
Loyola-Chicago	1-1	1-0
Maryville	0-1	0-1
Michigan	0-1	0-1
Milwaukee	2-4	0-1
North Dakota State	9-18	1-3
Omaha	6-6	2-2
Oral Roberts	5-14	0-4
Quincy	9-3	1-0
South Dakota	3-12	0-4
South Dakota State	1-31	0-4
UIC	1-4	1-1
Valparaiso	5-11	0-1
Western Illinois	10-13	0-4
Xavier	0-3	0-1
TOTALS	**60-148**	**7-38**

ON THIS DATE...

MARCH 3 (4-4)

2012	VS SOUTH DAKOTA STATE	L, 59-80
2008	AT UMKC	W, 86-67
2007	NORTH DAKOTA STATE	L, 80-85
2006	TEXAS A&M CORPUS CHRISTI	W, 71-67 OT
2005	VS NORTHERN COLORADO	L, 55-58
1994	LEWIS	W, 69-51
1990	ASHLAND	W, 101-95 OT
1988	AT #8 SAINT JOSEPH'S (IN)	L, 69-94

ALL-TIME RECORD...

SUMMIT LEAGUE TOURNAMENT

As Higher Seed	**2-1**
As Lower Seed	**0-8**

DATE	SEED	OPPONENT	SCORE
3/5/2016	7	SOUTH DAKOTA STATE	L, 60-80
3/7/2015	8	SOUTH DAKOTA	L, 70-78
3/9/2014	3	DENVER	L, 73-79
3/10/2013	4	WESTERN ILLINOIS	W, 106-101 2OT
3/11/2013	4	SOUTH DAKOTA STATE	L, 59-86
3/3/2012	8	SOUTH DAKOTA STATE	L, 59-80
3/5/2011	2	UMKC	W, 68-53
3/7/2011	2	SOUTH DAKOTA STATE	L, 67-70
3/7/2010	6	SOUTH DAKOTA STATE	L, 52-93
3/8/2009	5	IUPUI	L, 59-61
3/9/2008	5	ORAL ROBERTS	L, 67-82

ALL-TIME IN MARCH...

BY DAY AND LOCATION

Sunday	1-4
Monday	2-2
Tuesday	0-0
Wednesday	1-3
Thursday	3-5
Friday	1-5
Saturday	9-10
Home	9-5
Away	5-10
Neutral	3-14

ALL-TIME RECORD...

BY DAY OF THE WEEK

Sunday	15-44
Monday	36-53
Tuesday	46-61
Wednesday	37-52
Thursday	104-130
Friday	33-53
Saturday	191-253

ALL-TIME RECORD...

BY MONTH

November	62-89
December	111-147
January	136-210
February	140-172
March	17-29

Fort Wayne vs.

SUMMIT LEAGUE	All-Time	Under Nelson
Denver	3-8	0-4
North Dakota State	9-18	1-3
Omaha	6-6	2-2
Oral Roberts	5-14	0-4
South Dakota	3-11	0-3
South Dakota State	1-31	0-4
Western Illinois	10-13	0-4
TOTALS	**37-105**	**3-25**

HEAD COACH NIECEE NELSON

Niecee Nelson was appointed as Fort Wayne's women's basketball head coach on April 18, 2016. An assistant coach at the University of San Diego for 11 seasons, she is the 14th head coach in the 40-year history of the program. Nelson is no stranger to Fort Wayne, however, having served as an assistant coach for the Mastodons for one season during 2004-05, after getting her start in coaching as a graduate assistant at the University of Wyoming for two seasons (2002-04).

Nelson helped lead San Diego to an overall record of 222-124 since 2005, including five consecutive 20-win seasons and postseason WNIT appearances. The Toreros, under the direction of head coach Cindy Fisher, made one NCAA Tournament appearance since '05, winning the WCC Tournament in 2008, and have made six overall appearances in the WNIT, first advancing to the event in 2007. USD was 25-8 in 2015-16, tying for the second-most wins in program history while advancing to the third round of the WNIT.

Nelson's on court responsibilities at USD included point guard and shooting guard development, while serving as the program's offensive coordinator. She has helped develop 13 All-WCC First Team guards, including Dominique Conners, a three-time honoree and USD's all-time leader in points and steals. Nelson also helped develop Amanda Rego, the program's only WCC Player of the Year (2006-07), who was the national assist leader that season, and is the school's career leader in assists.

Nelson's off court responsibilities at USD included serving as the program's academic coordinator, budget management and ordering of team equipment, including uniforms and apparel, as well as managing team travel. Additionally, she shared in the duties of recruiting as well as the opponent scouting and game strategy. Nelson has also assisted in creating practice plans and individual workouts.

Nelson was an assistant at Fort Wayne during 2004-05, with primary responsibilities in team travel, post player development, marketing and academic support. Within two months of arriving at Fort Wayne, she was promoted to recruiting coordinator, leading the charge in overseas recruiting into Brazil and Europe.

Prior to Fort Wayne, Nelson served as a graduate assistant at Wyoming with Coach Fisher. She worked closely with the staff and team on practice and game day coaching, individual workouts, academic support, film exchange, and guard and post development.

Nelson earned 2001 NAIA All-America honors at Concordia University in Portland, Oregon. A two-time team captain, she was named to the 2001 Lutheran Brotherhood All-America Team. Nelson was a two-time All-Cascade Conference First Team selection (2001, 2002), and the 1998 Cascade Conference Freshman of the Year.

Nelson graduated from Concordia in 2002 with a Bachelor of Arts degree in Education with an emphasis in Elementary Education, adding minors in Business Marketing and Psychology. She earned a Master of Science degree in Kinesiology and Health with an emphasis in Health Promotion from Wyoming in 2004.

Niecee and her husband, Steve, have two children: son Sebastian and daughter Skyler.

FORT WAYNE IN SUMMIT LEAGUE AND NCAA STATISTICS

TEAM

	Statistic	(of 349) NCAA	(of 8) Summit
Assist Turnover Ratio	0.56	332	8
Assists	254	341	8
Assists Per Game	9.4	342	8
Blocked Shots	70	267	6
Blocked Shots Per Game	2.6	262	5
Fewest Fouls	477	175	6
Fewest Turnovers	451	190	8
Field-Goal Percentage	37.4	294	8
Field-Goal Percentage Defense	47.5	347	8
Free Throw Attempts	383	316	7
Free Throws Made	290	269	6
Free-Throw Percenztage	75.7	31	3
Personal Fouls Per Game	17.7	217	7
Rebound Margin	-2.2	245	5
Rebounds	848	345	8
Rebounds Per Game	31.41	344	8
Scoring Defense	75	337	8
Scoring Margin	-18	344	8
Scoring Offense	56.9	316	8
Steals	129	339	8
Steals Per Game	4.8	337	8
Three Pt FG Defense	36.2	341	8
Three-Point Field Goals Attempted	548	134	7
Three-Point Field Goals Made	169	160	7
Three-Point Field Goals Per Game	6.3	138	7
Three-Point Field-Goal Percentage	30.8	200	7
Turnover Margin	-5.7	336	8
Turnovers Forced	11	341	8
Turnovers Per Game	16.7	238	8

INDIVIDUAL

	Statistic	NCAA	Summit
Three-Point Field Goals Attempted			
Kierstyn Repp	178	113	3
Three-Point Field Goals Made			
Kierstyn Repp	61	135	4
Three-Point Field Goals Per Game			
Kierstyn Repp	2.26	129	3
Three-Point Field Goals Per Game			
Kierstyn Repp	34.3	163	5

As of 2/25/2018

Season and Career Totals

	2017-18	Career
DOUBLE-DOUBLES		
De'Jour Young	1	4
KeShyra McCarver	-	1
20-PLUS POINT GAMES		
KeShyra McCarver	-	3
De'Jour Young	3	4
Peyton Fallis	-	1
Hannah Albrecht	1	1
Kierstyn Repp	1	1
DOUBLE-DIGIT SCORING GAMES		
De'Jour Young	14	39
Anna Lappenküper	10	18
KeShyra McCarver	7	16
Peyton Fallis	5	12
Jaelencia Williams	10	10
Kierstyn Repp	10	10
Hannah Albrecht	7	7
Hannah Hess	2	2
Diamond Williams	1	1
10-PLUS REBOUND GAMES		
De'Jour Young	2	6
Diamond Williams	2	2
KeShyra McCarver	-	1
Jaelencia Williams	1	1
5-PLUS ASSIST GAMES		
Anna Lappenküper	2	4
De'Jour Young	-	3
Peyton Fallis	1	1
3-PLUS STEAL GAMES		
De'Jour Young	4	10
KeShyra McCarver	-	4
Anna Lappenküper	1	3
Peyton Fallis	-	2
Hannah Albrecht	3	3
3-PLUS THREE-POINT FG GAMES		
Kierstyn Repp	10	10
KeShyra McCarver	1	4
Peyton Fallis	1	4
Anna Lappenküper	2	3
Hannah Albrecht	2	2
Hannah Hess	2	2
STARTS		
De'Jour Young	23	72
Anna Lappenküper	26	48
KeShyra McCarver	7	45
Hannah Albrecht	25	25
Jaelencia Williams	15	15
Kierstyn Repp	15	15
Peyton Fallis	13	15
Diamond Williams	7	7
Hannah Hess	2	2
Emma Tuominen	2	2
Sofia Rajala	1	1
5-5-5 GAMES		
At least 5 in three categories (pts, rbs, ast, stl or blk)		
De'Jour Young	-	3

@FortWayneWBB

Single Game Stat Leaders

	2017-18	Career
TEAM LEADER IN POINTS		
De'Jour Young	10	24
Jaelencia Williams	6	6
Anna Lappenküper	2	4
Kierstyn Repp	4	4
KeShyra McCarver	1	4
Peyton Fallis	1	3
Hannah Albrecht	2	2
TEAM LEADER IN REBOUNDS		
De'Jour Young	14	35
Jaelencia Williams	12	12
KeShyra McCarver	1	11
Peyton Fallis	3	4
Diamond Williams	2	2
Anna Lappenküper	-	1
Hannah Albrecht	1	1
Kiersty Repp	1	1
TEAM LEADER IN ASSISTS		
De'Jour Young	7	20
Anna Lappenküper	9	13
Hannah Albrecht	10	10
KeShyra McCarver	4	7
Peyton Fallis	4	6
Kierstyn Repp	1	1
Hannah Hess	1	1
Jaelencia Williams	1	1
TEAM LEADER IN STEALS		
De'Jour Young	14	28
Anna Lappenküper	11	11
Peyton Fallis	6	10
KeShyra McCarver	3	9
Hannah Albrecht	7	7
Hannah Hess	5	5
Kierstyn Repp	3	3
Jaelencia Williams	3	3
TEAM LEADER IN BLOCKS		
De'Jour Young	10	20
Jaelencia Williams	15	15
KeShyra McCarver	1	8
Diamond Williams	8	8
Anna Lappenküper	1	3
Kierstyn Repp	2	2
Emma Tuominen	2	2
Peyton Fallis	1	2
Hannah Hess	1	1
Hannah Albrecht	1	1
POINTS OFF THE BENCH		
KeShyra McCarver	7	19
Peyton Fallis	1	13
Jaelencia Williams	8	8
Hannah Hess	5	5
De'Jour Young	1	4
Kierstyn Repp	5	5
Anna Lappenküper	-	3
Emma Tuominen	2	2

Miscellaneous Game Stats

SCORES FIRST		
Fort Wayne	7	
Opponents	20	
HOW FORT WAYNE SCORED FIRST POINT		
Free Throw	2	
Jumper	8	
Layup	6	
Three-Pointer	11	
FIRST FORT WAYNE POINT SCORED BY		
Jaelencia Williams	6	
Kierstyn Repp	6	
De'Jour Young	4	
Peyton Fallis	3	
Anna Lappenküper	3	
Hannah Albrecht	3	
Emma Tuominen	1	
KeShyra McCarver	1	
SCORING RUNS OF 10-0 OR BETTER		
Fort Wayne	3	
Opponents	24	
TIP-OFFS CONTROLLED		
Fort Wayne	10	
Opponents	17	
Jaelencia Williams	9 / 15 (.600)	
Diamond Williams	1 / 7 (.143)	
KeShyra McCarver	0 / 5 (.000)	
FORT WAYNE'S FIRST SUBSTITUTION		
KeShyra McCarver	10	
Jaelencia Williams	7	
Kierstyn Repp	6	
Diamond Williams	3	
Hannah Hess	2	
De'Jour Young	2	
Peyton Fallis	1	
Emma Tuominen	1	
PLAYERS FOULED OUT		
Fort Wayne	9	
Opponents	6	
KeShyra McCarver	4	14
De'Jour Young	-	3
Peyton Fallis	3	4
Anna Lappenküper	-	2
Diamond Williams	1	1
Kierstyn Repp	1	1
THREE- AND FOUR-POINT PLAYS		
Fort Wayne	22	
Opponents	40	
De'Jour Young	6	14
KeShyra McCarver	2	14
Peyton Fallis	2	5
Anna Lappenküper	4	4
Jaelencia Williams	5	5
Emma Tuominen	1	1
Diamond Williams	1	1
Hannah Albrecht	1	1
BENCH POINTS		
Fort Wayne	494 (18.3 ppg.)	
Opponents	526 (19.5 ppg.)	

LARGEST HALFTIME LEAD
8 (34-26) vs. Omaha (1/9/18)

LARGEST HALFTIME DEFICIT
32 (51-19) at South Dakota State (1/27/18)

LARGEST WIN
16 (93-77) vs. Eastern Illinois (12/8/17)

LARGEST DEFEAT
56 (105-49) at South Dakota State (1/27/18)

LARGEST LEAD
20 (79-59, 7:51 4th) vs. Eastern Illinois (12/8/17)

LARGEST DEFICIT
56 (105-49, 0:16, 4th) at South Dakota State (1/27/18)

LARGEST DEFICIT OVERCOME TO WIN
8 (38-30, 7:03 3rd) vs. Quincy (11/25/17)

LARGEST LEAD GIVEN UP IN LOSS
9 (11-2, 6:07 1st) vs. North Dakota State (2/15/18)

MOST CONSECUTIVE POINTS
15 (9:14-4:12, 2nd) vs. Omaha (1/9/18)

MOST CONSECUTIVE POINTS BY OPP.
20 (3:53, 1st - 6:24, 2nd) at Valparaiso (12/21/17)

LONGEST WINNING STREAK

LONGEST LOSING STREAK
10 - Jan. 13 - present

LARGEST HOME CROWD
1,289 vs. UIC (11/21/17)

LARGEST ROAD CROWD
2,881 at South Dakota State (1/27/18)

MOST TIME LEADING
37:29 vs. Loyola-Chicago (11/12/17)

MOST TIME LEADING IN LOSS
13:18 vs Maryville (12/19/17)

MOST TIME WITH SCORE TIED
5:55 vs. Quincy (11/25/17)

MOST TIME TRAILING
39:49 at South Dakota (1/13/18)

MOST LEAD CHANGES
8 vs. Quincy (11/25/17)

MOST TIE SCORES
10 vs. Quincy (11/25/17)

STARTING LINEUPS

Game	G	G	G	G/F	C
at Illinois	Lappenküper	Albrecht	Repp	Young	J. Williams
Loyola-Chicago	Lappenküper	Albrecht	Repp	Young	J. Williams
at Belmont	Lappenküper	Albrecht	Repp	Young	J. Williams
Findlay	Lappenküper	Albrecht	Repp	Young	J. Williams
UIC	Lappenküper	Albrecht	Repp	McCarver	J. Williams
Quincy	Lappenküper	Albrecht	Repp	Young	J. Williams
at Xavier	Lappenküper	Albrecht	Repp	Young	J. Williams
at Coastal Carolina	Lappenküper	Albrecht	Repp	Young	J. Williams
Eastern Illinois	Lappenküper	Albrecht	Repp	Young	D. Williams
Milwaukee	Lappenküper	Albrecht	Repp	Young	D. Williams
at #23 Michigan	Lappenküper	Albrecht	Repp	Young	D. Williams
Maryville	Lappenküper	Albrecht	Repp	Young	D. Williams
at Valparaiso	Lappenküper	Albrecht	Young	Rajala	D. Williams
Western Illinois	Lappenküper	Tuominen	Hess	Repp	D. Williams
Oral Roberts	Fallis	Tuominen	Hess	Repp	J. Williams
Denver	Lappenküper	Albrecht	Fallis	Young	J. Williams
Omaha	Lappenküper	Albrecht	Fallis	Young	J. Williams
at South Dakota	Lappenküper	Albrecht	Fallis	Young	McCarver
at Western Illinois	Lappenküper	Albrecht	Fallis	Young	J. Williams
at North Dakota State	Lappenküper	Albrecht	Fallis	Young	J. Williams
at South Dakota State	Lappenküper	Albrecht	Fallis	Young	J. Williams
at Oral Roberts	Lappenküper	Albrecht	Fallis	Young	J. Williams
at Denver	Lappenküper	Albrecht	Fallis	Young	McCarver
South Dakota	Lappenküper	Albrecht	Fallis	Young	McCarver
at Omaha	Lappenküper	Albrecht	Fallis	Young	McCarver
North Dakota State	Lappenküper	Albrecht	Fallis	Young	McCarver
South Dakota State	Lappenküper	Albrecht	Fallis	D. Williams	McCarver

BY ROTATION

2-5	Lappenküper	Albrecht	Repp	Young	J. Williams
0-1	Lappenküper	Albrecht	Repp	McCarver	J. Williams
1-3	Lappenküper	Albrecht	Repp	Young	D. Williams
0-1	Lappenküper	Albrecht	Young	Rajala	D. Williams
0-1	Lappenküper	Tuominen	Hess	Repp	D. Williams
0-1	Fallis	Tuominen	Hess	Repp	J. Williams
1-5	Lappenküper	Albrecht	Fallis	Young	J. Williams
0-5	Lappenküper	Albrecht	Fallis	Young	McCarver
0-1	Lappenküper	Albrecht	Fallis	D. Williams	McCarver

BY PLAYER

Lappenküper	4-22
Albrecht	4-21
Repp	3-11
Young	4-19
J. Williams	3-12
McCarver	0-7
D. Williams	1-6
Rajala	0-1
Tuominen	0-2
Hess	0-2
Fallis	1-12

TOP-10 BENCH SCORERS...

Player	Pts.	Opponent	Date
Kierstyn Repp	23	at North Dakota State	1/20/2018
Kierstyn Repp	16	at South Dakota State	1/27/2018
Jaelencia Williams	14	vs. South Dakota State	2/24/2018
Jaelencia Williams	14	vs. Western Illinois	12/30/2017
Kierstyn Repp	14	vs. South Dakota	2/7/2018
Kierstyn Repp	13	vs. South Dakota State	2/24/2018
Jaelencia Williams	13	at #23 Michigan	12/16/2017
KeShyra McCarver	12	vs. Omaha	1/9/2018
De'Jour Young	12	vs. Oral Roberts	1/4/2018
KeShyra McCarver	12	at #23 Michigan	12/16/2017
KeShyra McCarver	12	vs. Loyola-Chicago	11/12/2017

WHY MASTODONS?...

It all started about 10,000 years ago...

That's when mastodons roamed the southern Great Lakes region of North America. These stocky versions of modern elephants reached heights of about ten feet at the shoulder, with tusks that curved upward that were six feet or more in length. Mastodons were browsers who fed mostly on leaves and twigs from small trees and shrubs.

One such mastodon found its final resting place about two miles south of Angola, Indiana, on land that would eventually become part of Orsie Routsong's farm. In the fall of 1968, Routsong decided to expand a small pond on his property. An excavator was hired and instructed to pile the excavated material around the edge of the pond. Several days after the excavation was finished a heavy rain storm pounded the piles of dirt.

The next day, a young neighbor boy of Routsong's discovered a large bone in one of the dirt piles. Routsong knew it was something out of the ordinary, so he called Jack Sunderman, chair of the IPFW Geology Department, to identify the bone, and to ask for advice on what to do with it. Sunderman says his first question was, "How big is the bone," with Routsong's answer being "pretty big, maybe 3 or 4 feet long."

When Sunderman got to the farm, he identified the bone as a leg bone of a mastodon. He told Routsong a skeleton like this would have scientific and instructional value if a large portion of it could be located. Routsong agreed, and also agreed to have the IPFW Geology Department do the excavation. Sunderman got two more faculty members, Geoffrey Matthews and Bernd Erdtmann, and several geology students to help in the project.

After all the mastodon bones were collected, cleaned, and preserved, Routsong agreed to have the adult mastodon skeleton placed on permanent display at IPFW; the skull of a y baby mastodon is now on loan to Science Central.

In the spring of 1970, The Communicator (IPFW's student newspaper) began a drive to come up with a mascot for IPFW. Some of the suggested choices included the Boiler-Hoosiers, Warhawks, Marauders, Frontiersmen, Pioneers, Elfs, and Hobbits. Those names and others came from student suggestions. Steve Pettyjohn, who served as the student body president in 1968-69, wrote a letter to the editor about the school mascot. In his letter, Pettyjohn extolled the virtues of choosing the mastodon as IPFW's mascot: "It sounds different, strange - that's exactly why. It's different and yes, even strange. For God's Sakes, let's have the courage to be a little different."

In the meantime, former Indiana Congressman Mark Souder, who served as student body president in 1969-70, recalls being lobbied by the Geology Club to choose the mastodon.

According to Nusbaumer, "Souder appointed a committee in student government to select a name although he was lobbying hard for the mastodon." After some discussion on the subject, Souder says a vote was taken by the committee and the mastodon came out the winner. Souder finished his recollection with these thoughts. "History shows that the advocacy of the geology club was correct. The fast, decisive action of the elected student government—though it did not please everyone and was not a precedent that the University desired to see—has also been upheld by history as IPFW regularly scores high in any list of unique university nicknames; even in this era when everybody strives to be different. We did it decades ago."

WHAT IS A MASTODON?...

(ACCORDING TO WIKIPEDIA)

Mastodons are any species of extinct proboscideans (mammals with tusks and long, muscular trunks) in the genus Mammut, distantly related to elephants, that inhabited North and Central America during the late Miocene or late Pliocene up to their extinction at the end of the Pleistocene 10,000 to 11,000 years ago. Mastodons lived in herds and were predominantly forest dwelling animals that fed on a mixed diet of browsing and grazing with a seasonal preference for browsing, in contrast to living elephants that are mostly grazing animals.

Modern reconstructions based on partial and skeletal remains reveal that mastodons were very similar in appearance to elephants and, to a lesser degree, mammoths, though not closely related to either one. Compared to mammoths, mastodons had shorter legs, a longer body and were more heavily muscled, a build similar to that of the current Asian elephants. The average body size of the species was around 2.3 m (7 ft 7 in) in height at the shoulders, corresponding to a large female or a small male, but large males could grow up to 2.8 m (9 ft 2 in) in height and weigh as much as 4.5 tonnes (5 short tons).

FORT WAYNE WHEN...	2017-18	NELSON
Overall	4-23	9-47
Home	4-10	7-20
Road	0-13	1-26
Neutral	0-0	1-1
At Memorial Coliseum	0-0	0-2
Wearing White	2-7	2-7
Wearing Grey	2-3	2-3
Wearing Blue	0-11	0-11
Wearing Pink	0-1	0-1
Summit League	1-13	3-27
Summit League Home	1-6	3-12
Summit League Road	0-7	0-15
Non-League	3-10	6-20
Non-League Home	3-4	4-8
Non-League Road	0-6	1-11
Following a win	0-4	0-9
Following a loss	4-15	9-33
Against top 25 (AP) teams	0-1	0-1
Against Mid-Major top 25 teams	0-7	0-12
In Overtime	0-1	0-1
In Multiple Overtimes	0-0	0-0
Regular Season Tournaments	0-0	1-2
Postseason	0-0	0-0
Wins Tip	3-7	5-13
Scores First	2-5	3-11
Leads after 1st quarter	3-3	5-7
Trails after 1st quarter	0-20	3-40
Tied after 1st quarter	1-0	1-0
Leads at half	3-0	6-3
Trails at half	1-23	3-43
Tied at half	0-0	0-1
Leading with 5:00 left	3-0	7-0
Trailing with 5:00 left	1-23	2-47
Tied with 5:00 left	0-0	0-0
Shoots ≥ 50%	2-0	2-0
Shoots < 50%	2-23	7-47
Opponent shoots ≥ 50%	0-8	1-20
Opponent shoots < 50%	4-15	8-27
Shoots better than opp.	3-1	6-2
Shoots worse than opp.	1-22	3-45
Makes 5+ 3-Pt. shots	4-16	7-22
Makes 9+ 3-Pt. shots	3-4	3-4
More 3-Pt. made than opp.	3-10	6-15
Has equal 3-Pt. made	0-4	0-5
Fewer 3-Pt. made than opp.	1-9	3-27
Shoots 3-Pt. better than opp.	4-9	7-12
Shoots 3-Pt. worse than opp.	0-14	2-35
Shoots 3-Pt. 35% or better	4-6	8-13
Shoots 3-Pt. less than 35%	0-17	1-34
Opp. Shoots 3-Pt. 35% or better	1-12	2-34
Opp. Shoots 3-Pt. less than 35%	3-11	7-13
More FTs made than opp.	3-4	8-12
Has equal FTs made	0-1	0-2
Fewer FTs made than opp.	1-18	1-33
Out-rebounds opp.	2-7	6-14
Has equal rebounds	1-0	1-1
Is out-rebounded	1-16	2-32
More turnovers than opp.	3-20	5-34
Has equal turnovers as opp.	0-1	0-2
Fewer turnovers than opp.	1-2	4-11
More assists than opp.	0-3	1-5
Has equal assists	0-0	2-1
Fewer assists than opp.	4-20	6-41
More blocks than opp.	3-5	3-7
Has equal blocks	0-1	1-2
Fewer blocks than opp.	1-16	5-37
More steals than opp.	1-4	5-12
Has equal steals	0-3	0-4
Fewer steals than opp.	3-16	4-31
More fouls than opp.	1-16	2-34
Has equal fouls	0-0	0-0
Fewer fouls than opp.	3-7	7-13

Plays a team with ≥.500 record	2-19	4-37
Plays a team with <.500 record	2-4	5-10
Plays in the state of Indiana	4-11	7-24
Plays outside Indiana	0-12	2-23
Plays in Eastern Time Zone	4-13	8-29
Plays in Central Time Zone	0-9	1-16
Playe in Mountain Time Zone	0-1	0-2
Plays in Pacific Time Zone	0-0	0-0
Plays during the day	2-11	5-24
Plays at night (5pm or later)	2-12	4-23
Plays in November	2-5	4-11
Plays in December	1-6	3-12
Plays in January	1-6	2-12
Plays in February	0-6	1-12
Plays in March	0-0	0-0
Plays on Sunday	1-3	1-3
Plays on Monday	0-1	0-3
Plays on Tuesday	1-3	1-5
Plays on Wednesday	0-3	2-9
Plays on Thursday	0-5	0-8
Plays on Friday	1-1	1-3
Plays on Saturday	1-7	4-16
Attendance is ≤ 999	4-15	9-33
Attendance is ≥ 1,000	0-8	0-14
Margin is 1 point	1-0	1-0
Margin is between 2-5	0-0	2-0
Margin is between 6-10	1-2	3-5
Margin is between 11-20	2-11	3-20
Margin is more than 20	0-10	0-21
Scores ≤ 49 pts.	0-7	0-12
Scores 50-59 pts.	0-10	0-25
Scores 60-69 pts.	0-4	3-6
Scores 70-79 pts.	3-1	5-3
Scores 80-89 pts.	0-1	0-1
Scores 90-99 pts.	1-0	1-0
Scores 100+ pts.	0-0	0-0
Opponent Scores ≤ 49 pts.	0-1	0-1
Opponent scores 50-59 pts.	0-0	3-1
Opponent scores 60-69 pts.	1-8	3-16
Opponent scores 70-79 pts.	3-9	3-18
Opponent scores 80-89 pts.	0-1	0-7
Opponent scores 90-99 pts.	0-1	0-1
Opponent scores 100+ pts.	0-2	0-2
Force 20 or more turnovers	0-1	1-4
Commit 15 or more turnovers	1-15	3-28
Make 10 or more steals	0-0	2-3
Starters outscore opp. starters	2-0	6-2
≤ 2 players score 10+ pts.	0-19	2-34
3 players score 10+ pts.	1-3	1-11
4+ players score 10+ pts.	3-1	6-2
1+ player with 20+ points	1-4	1-8
1+ player with 10+ rebounds	0-4	0-8
1+ player with double-double	0-1	0-4
1+ player with 5+ 3-Pt. made	0-3	0-3
1+ FW player fouls out	1-6	4-17
More bench points	4-8	6-17
Has equal bench points	0-1	0-1
Fewer bench points	0-13	3-28
More points in the paint	1-2	4-5
Has equal points in the paint	0-0	0-1
Fewer points in the paint	3-21	5-41
More points off turnovers	3-2	5-6
Has equal points off turnovers	0-1	1-2
Fewer points off turnovers	1-20	3-38
More 2nd chance points	2-6	6-17
Has equal 2nd chance points	0-0	0-1
Fewer 2nd chance points	2-17	3-29
More fast break points	0-1	2-6
Has equal fast break points	0-2	0-6
Fewer fast break points	4-20	7-35
Longest Winning Streak	1	1
Longest Losing Streak	10	10
Current Streak	L10	

ON THE ROAD AGAIN...

With its road game at Denver on Feb. 4, the Fort Wayne women's basketball will have played six consecutive conference road games for the first time in program history.

It will be only the third time in program history that the team has played six straight true road game. The Mastodons last played six straight on the road during the 2002-03 season between Dec. 13 and Jan. 7. The other time in program history playing six straight away from home came Jan. 19- Feb. 5, 1981.

SHOOTING THE LIGHTS OUT...

Fort Wayne women's basketball team shot the lights out in its win over Eastern Illinois, as the Mastodons hit 70.8 percent from the floor in a 93-77 win over the Panthers.

The 'Dons hit 34-of-48 of their attempts on the night, finishing with the second-highest shooting percentage in program history, and the highest in the Division I era. As a team, the Mastodons missed only five attempts inside the three-point arc, finishing 9-of-18 (50%) beyond the arc and 16-of-22 (72.7%) at the free throw line. The historical night was topped only by a 72 percent (36-of-50) night at IUPUI on January 23, 1992. The 70.8 percent by Fort Wayne was the third highest amongst all Division I programs this season, and the highest by a Division I program against a Division I opponent.

#	Shooting %	Opponent	Date	Shots
1	.720	IUPUI	1/23/1992	36-of-50
2	.708	Eastern Illinois	12/8/2017	34-of-48
2	.676	Southern Indiana	2/7/1991	48-of-71
3	.673	St. Joseph's	2/1/1990	35-of-52
5	.648	Northwood	12/2/1994	35-of-54
	.648	Hillsdale	12/1/1992	35-of-54

FOUNTAIN OF YOUTH...

Fort Wayne enters the 2017-18 season with only four players returning from last season that played, and nine players that have never played for the Mastodons. The roster features eight new players, plus a redshirt freshman. Of those nine new players, six are freshmen, two are sophomore transfers and one is a junior transfer that will sit out this season.

Among all Division I programs that provided information, the Mastodons have the seventh highest percentage of newcomers on its roster. The team is also 12th in freshman percentage and 16th in underclassmen percentage. Among those surveyed, Fort Wayne was one of only four teams to rank in the top-16 of all three categories. Those four teams are listed below.

Team	Total Size	Fr. & So.	Fr.	Newcomers
Alabama A&M	14	13 (.929)	9 (.643)	10 (.714)
Northern Ky.	13	11 (.846)	7 (.538)	8 (.615)
Fort Wayne	13	9 (.692)	6 (.462)	9 (.692)
Florida Int'l	11	8 (.727)	5 (.455)	7 (.636)

MAKING THE ROUNDS...

Of the current 32 Division I basketball conferences, Fort Wayne has taken on at least one school, currently or when they played, in all but four of those leagues. The four remaining conferences the Mastodons have yet to play are: Colonial Athletic Association, Ivy League, Southwestern Athletic Conference, and West Coast Conference. Three other leagues (Big Sky Conference, Pacific 12 Conference, and Southland Conference) Fort Wayne played a current member while they were a part of another conference.

SEASON OPENERS...

After it's loss to Illinois to open the season, the Fort Wayne women's basketball team now has an all-time record of 16-26 in its season openers. The 'Dons last victory in a season opener came during the 2015-16 season when they defeated Trine.

The last time Fort Wayne went on the road to open the season, came against the same Illini squad during the 2014-15 season. The 'Dons nearly pulled off the upset, as the game was tied with 2:14 to go. In the game, current senior KeShyra McCarver had a double-double in her first game as Mastodon freshman with 22 points and 14 rebounds.

SUMMIT LEAGUE PRESEASON POLL...

Fort Wayne was picked to finish ninth in the Summit League preseason poll of the league's head coaches. The Mastodons received 60 points as coaches were not allowed to vote for their own teams.

South Dakota State was tabbed as the preseason favorite to win the 2017-18 Summit League Championship, receiving 16 first-place votes to finish atop the poll with 380 points.

2016-17 Summit League Preseason Poll

Place	Team	Points (1st)
1.	South Dakota State	380 (16)
2.	Western Illinois	372 (12)
3.	South Dakota	307
4.	Oral Roberts	238
5.	Omaha	185
6.	North Dakota State	150
7.	Denver	143
8.	Fort Wayne	60

Preseason Player of the Year:
Emily Clemens, Western Illinois

First Team

Name	School	Pos.	Year
Allison Arens	South Dakota	G	Jr.
Morgan Blumer	Western Illinois	G	Sr.
Emily Clemens	Western Illinois	G	Sr.
Madison Guebert	South Dakota State	G	Jr.
Macy Miller	South Dakota State	G	R-Jr.
Ellie Thompson	South Dakota State	F	Sr.

Second Team

Name	School	Pos.	Year
Ciara Duffy	South Dakota	G	So.
Taylor Higginbotham	Western Illinois	G	Jr.
Faith Ihim	Oral Roberts	F	Sr.
Maria Martianez	Oral Roberts	F	Jr.
Taylor Thunstedt	North Dakota State	G	Sr.

FUTURE 'DONS...

The Mastodons signed three players during the early signing period. The 'Dons signed high school seniors Amaya Johns (Plainfield, Ill./Oswego East) and Ellie Dykstra (Byron Center, Mich./Byron Center), and transfer Laykn Gulley (Fort Wayne, Ind./Southeast Missouri State/Southside H.S.). Johns and Dykstra will begin play for the Mastodons in the fall of 2018, while Gulley will be available in the spring of 2019.

Dykstra, a 6-1 guard, is a two-sport standout in both volleyball and basketball. She is a three-time Class A All-Ottawa-Kent Conference basketball selection as well as a three-time All-Area honoree. She has been named a Basketball Coaches Association of Michigan Class A Honorable Mention the last two seasons. Dykstra helped lead the Bulldogs to a conference and district title in 2015-16 and another conference title in 2016-17.

Johns, a 5-9 guard, was a 2016-17 All-Southwest Prairie Conference selection. She was also named to the Record/Ledger Second Team All-Area as a junior. Last season, Johns averaged 10.0 points a game to go along with 4.0 rebounds and 1.7 assists, while setting a school record for free throws made in a season with 71. She helped lead her team to back-to-back conference titles, including a 24-5 record last season and a No. 4 ranking in the state by the Associated Press.

Gulley, a 5-8 guard, most recently played at SEMO where she ranked third in the Ohio Valley Conference in 3-point field goal percentage. She spent the 2015-16 season at Owens Community College, where she was a first team All-Ohio Community College Athletic Conference selection. While at Owens, Gulley set single-season records with 103 steals and 104 three-pointers made. Her 445 points that season rank 20th all-time in Owens history. Her prolific shooting helped lead Owens to the National Junior College Athletic Association Division II National Tournament, where they finished fifth. As a local product from Southside High School, she led her team to a 24-4 record with a trip to the state title game.

WOMEN'S MID-MAJOR POLL...

(Feb. 27)

Rank	School	Rec.	Pts.
1	***Belmont (24)***	***28-3***	***761***
2	Green Bay (4)	26-3	740
3	Mercer (1)	27-2	694
4	FGCU	27-4	649
5	Quinnipiac	24-5	636
6	Central Michigan	23-4	592
7	***South Dakota (1)***	***25-5***	***547***
8	UC Davis	23-4	532
9	***South Dakota State***	***23-6***	***521***
10	Princeton	20-5	515
11	Buffalo	23-4	507
12	Gonzaga (1)	24-5	452
13	Drake	21-7	402
14	Ball State	23-4	369
15	American	23-5	314
16	Saint Mary's	20-9	266
17	Drexel	22-6	255
18	James Madison	18-9	228
19	Northern Colorado	20-6	218
20	Elon	20-7	174
21	Penn	18-7	115
22	Maine	20-9	81
23	Navy	23-6	70
24	IUPUI	21-8	67
25	Little Rock	18-9	66

OTHERS RECEIVING VOTES: Albany 60, Bethune Cookman 46, Marist 44, Bucknell 41, Jacksonville 31, Lamar 18, Missouri State 15, ***Western Illinois 13***, Idaho 8, Loyola Marymount 7, Wright State 6, Chattanooga 5, Robert Morris 3, Stephen F Austin 3, Idaho State 2, Liberty 2 .

ACTIVE CAREER LEADERS...

Points	De'Jour Young, 837
Rebounds	De'Jour Young, 416
Field Goals Made	De'Jour Young, 305
3-Pointers Made	KeShyra McCarver, 67
Free Throws Made	De'Jour Young, 193
Assists	De'Jour Young, 138
Steals	De'Jour Young, 93
Blocked Shots	De'Jour Young, 30
Games Played	KeShyra McCarver, 110
Games Started	De'Jour Young, 73
Minutes Played	De'Jour Young, 2,313

Gates Center Attendance Records

1.	1/19/2002	Toledo	1,827
2.	12/10/2006	Indiana	1,801
3.	11/19/2004	Bowling Green	1,438
4.	***11/21/2017***	***UIC***	***1,289***
5.	12/29/2013	Ball State	1,278
6.	1/24/2015	Denver	1,215
7.	1/13/1996	Southern Indiana	1,150
8.	12/6/2014	Northern Kentucky	1,147
9.	12/6/2012	Purdue	1,124
10.	11/12/2013	Indiana	1,085

FORT WAYNE WINS VS. LOSSES...

Category	Wins	Losses
Points per game	80.2	52.9
Opp. points per game	71.0	75.7
FG pct.	.541	.346
Opp. field goal pct.	.459	.478
3 pt. FG pct.	.429	.289
Opp. 3 pt. FG pct.	.313	.372
Free throw pct.	.800	.746
Opp. Free throw pct.	.742	.805
Rebounds per game	31.0	31.5
Opp. Rebounds per game	26.8	34.8
Rebound margin	+4.2	-3.3
Assists per game	11.8	9.0
Opp. Assists per game	13.5	14.7
Turnovers per game	14.8	17.0
Opp. Turnovers per game	12.8	10.7
Turnover margin	-2.0	-6.3
Steals per game	5.8	4.6
Opp. Steals per game	4.8	8.3
Blocks per game	3.3	2.5
Opp. Blocks per game	1.8	3.5
Fouls per game	17.3	17.7
Opp. Fouls per game	20.0	14.2

@FortWayneWBB

FORT WAYNE INDIVIDUAL GAME HIGHS

Points	23		Kierstyn Repp at North Dakota State (01/20/18)
	23		De'Jour Young vs Eastern Illinois (12/08/17)
Field Goals Made	9		De'Jour Young vs Eastern Illinois (12/08/17)
Field Goal Att.	19		De'Jour Young vs Maryville (MO) (12/19/17)
FG Pct (min 6 made)	.857	(6-7)	Hannah Albrecht vs Eastern Illinois (12/08/17)
3-Point FG Made	7		Kierstyn Repp at North Dakota State (01/20/18)
3-Point FG Att.	13		Kierstyn Repp at Coastal Carolina (12/04/17)
3-Pt FG Pct (min 3 made)	1.000	(3-3)	KeShyra McCarver at Michigan (12/16/17)
Free Throws Made	8		Anna Lappenküper vs Loyola-Chicago (11/12/17)
Free Throw Att.	10		De'Jour Young vs Milwaukee (12/10/17)
FT Pct (min 8 made)	.889	(8-9)	Anna Lappenküper vs Loyola-Chicago (11/12/17)
Rebounds	10		De'Jour Young vs North Dakota State (02/15/18)
	10		De'Jour Young at Valparaiso (12/21/17)
	10		Diamond Williams at Coastal Carolina (12/04/17)
	10		Diamond Williams vs UIC (11/21/17)
	10		Jaelencia Williams at Illinois (11/10/17)
Assists	7		Anna Lappenküper vs Eastern Illinois (12/08/17)
Steals	4		De'Jour Young at Omaha (02/11/18)
Blocked Shots	3		De'Jour Young vs Denver (01/06/18)
	3		Jaelencia Williams vs Loyola-Chicago (11/12/17)

OPPONENT INDIVIDUAL GAME HIGHS

Points	32		Kailyn Strawbridge vs Loyola-Chicago (11/12/17)
Field Goals Made	12		Kailyn Strawbridge vs Loyola-Chicago (11/12/17)
Field Goal Att.	22		Kailyn Strawbridge vs Loyola-Chicago (11/12/17)
FG Pct (min 6 made)	.900	(9-10)	Ellie Thompson at South Dakota State (01/27/18)
3-Point FG Made	7		Jas Adams at Coastal Carolina (12/04/17)
3-Point FG Att.	10		Ellie Brecht vs Omaha (01/09/18)
	10		Stephanie Sherwood vs Maryville (MO) (12/19/17)
	10		Jas Adams at Coastal Carolina (12/04/17)
	10		Brittany Byrd vs UIC (11/21/17)
3-Pt FG Pct (min 3 made)	1.000	(3-3)	KeniJo Lippe at Oral Roberts (02/01/18)
	1.000	(3-3)	Claire Gritt vs Denver (01/06/18)
Free Throws Made	12		Taylor Toney vs UIC (11/21/17)
Free Throw Att.	14		Brittany Byrd vs UIC (11/21/17)
FT Pct (min 8 made)	1.000	(12-12)	Taylor Toney vs UIC (11/21/17)
	1.000	(10-10)	Anika Webster vs Quincy (11/25/17)
Rebounds	12		Jillian Dunston at Michigan (12/16/17)
	12		Sally Mccabe at Belmont (11/15/17)
Assists	11		Emily Clemens vs Western Illinois (12/30/17)
Steals	6		Samantha Romanowski at Denver (02/04/18)
Blocked Shots	4		Olivia Braun at Western Illinois (01/18/18)
	4		Olivia Braun vs Western Illinois (12/30/17)
	4		Sally Mccabe at Belmont (11/15/17)

FORT WAYNE TEAM GAME HIGHS

POINTS	93		EASTERN ILLINOIS (12/08/17)
FIELD GOALS MADE	34		EASTERN ILLINOIS (12/08/17)
FIELD GOAL ATTEMPTS	69		MARYVILLE (MO) (12/19/17)
FIELD GOAL PERCENTAGE	.708	(34-48)	EASTERN ILLINOIS (12/08/17)
3 PT FIELD GOALS MADE	11		at Denver (02/04/18)
3 PT FG ATTEMPTS	31		at Valparaiso (12/21/17)
3 PT FG PERCENTAGE	.500	(9-18)	EASTERN ILLINOIS (12/08/17)
	.500	(9-18)	LOYOLA-CHICAGO (11/12/17)
FREE THROWS MADE	22		LOYOLA-CHICAGO (11/12/17)
FREE THROW ATTEMPTS	28		LOYOLA-CHICAGO (11/12/17)
FREE THROW PERCENTAGE	1.000	(6-6)	ORAL ROBERTS (01/04/18)
REBOUNDS	43		MARYVILLE (MO) (12/19/17)
ASSISTS	16		EASTERN ILLINOIS (12/08/17)
STEALS	9		LOYOLA-CHICAGO (11/12/17)
BLOCKED SHOTS	6		at Denver (02/04/18)
	6		LOYOLA-CHICAGO (11/12/17)
TURNOVERS	22		at Denver (02/04/18)
	22		at South Dakota (01/13/18)
	22		WESTERN ILLINOIS (12/30/17)
	22		at Michigan (12/16/17)
FOULS	27		at Denver (02/04/18)
	27		UIC (11/21/17)

OPPONENT TEAM GAME HIGHS

POINTS	105		at South Dakota State (01/27/18)
FIELD GOALS MADE	40		at South Dakota State (01/27/18)
FIELD GOAL ATTEMPTS	70		at Denver (02/04/18)
FIELD GOAL PERCENTAGE	.630	(34-54)	at South Dakota (01/13/18)
3 PT FIELD GOALS MADE	14		at South Dakota State (01/27/18)
3 PT FG ATTEMPTS	27		at South Dakota State (01/27/18)
	27		at Western Illinois (01/18/18)
3 PT FG PERCENTAGE	.600	(9-15)	ORAL ROBERTS (01/04/18)
FREE THROWS MADE	26		at Valparaiso (12/21/17)
FREE THROW ATTEMPTS	30		UIC (11/21/17)
FREE THROW PERCENTAGE	1.000	(9-9)	at Michigan (12/16/17)
	1.000	(7-7)	at Belmont (11/15/17)
REBOUNDS	47		at South Dakota State (01/27/18)
ASSISTS	27		at South Dakota State (01/27/18)
STEALS	17		WESTERN ILLINOIS (12/30/17)
BLOCKED SHOTS	7		at Belmont (11/15/17)
TURNOVERS	22		MILWAUKEE (12/10/17)
FOULS	23		EASTERN ILLINOIS (12/08/17)

FORT WAYNE TEAM GAME LOWS

POINTS	42		at Belmont (11/15/17)
FIELD GOALS MADE	15		at South Dakota (01/13/18)
FIELD GOAL ATTEMPTS	38		at South Dakota (01/13/18)
FIELD GOAL PERCENTAGE	.276	(16-58)	at Belmont (11/15/17)
3 PT FIELD GOALS MADE	2		at Belmont (11/15/17)
	2		MILWAUKEE (12/10/17)
3 PT FG ATTEMPTS	7		MILWAUKEE (12/10/17)
3 PT FG PERCENTAGE	.150	(3-20)	FINDLAY (11/18/17)
FREE THROWS MADE	5		at Illinois (11/10/17)
	5		at Xavier (11/29/17)
	5		at Coastal Carolina (12/04/17)
FREE THROW ATTEMPTS	6		at Illinois (11/10/17)
	6		at Xavier (11/29/17)
	6		ORAL ROBERTS (01/04/18)
FREE THROW PERCENTAGE	.500	(7-14)	at South Dakota State (01/27/18)
REBOUNDS	19		at South Dakota (01/13/18)
ASSISTS	4		at Belmont (11/15/17)
STEALS	2		at Michigan (12/16/17)
	2		at Valparaiso (12/21/17)
	2		at Denver (02/04/18)
	2		SOUTH DAKOTA (02/07/18)
BLOCKED SHOTS	0		UIC (11/21/17)
TURNOVERS	11		MARYVILLE (MO) (12/19/17)
	11		at Omaha (02/11/18)
FOULS	9		at Belmont (11/15/17)
	9		ORAL ROBERTS (01/04/18)

OPPONENT TEAM GAME LOWS

POINTS	60		MILWAUKEE (12/10/17)
FIELD GOALS MADE	20		at Valparaiso (12/21/17)
FIELD GOAL ATTEMPTS	47		MILWAUKEE (12/10/17)
FIELD GOAL PERCENTAGE	.350	(21-60)	UIC (11/21/17)
3 PT FIELD GOALS MADE	2		at Michigan (12/16/17)
	2		at Valparaiso (12/21/17)
3 PT FG ATTEMPTS	7		MILWAUKEE (12/10/17)
3 PT FG PERCENTAGE	.154	(2-13)	at Valparaiso (12/21/17)
FREE THROWS MADE	6		at Xavier (11/29/17)
	6		ORAL ROBERTS (01/04/18)
FREE THROW ATTEMPTS	7		at Belmont (11/15/17)
	7		ORAL ROBERTS (01/04/18)
FREE THROW PERCENTAGE	.533	(8-15)	LOYOLA-CHICAGO (11/12/17)
REBOUNDS	22		EASTERN ILLINOIS (12/08/17)
	22		OMAHA (01/09/18)
ASSISTS	8		at Illinois (11/10/17)
	8		MILWAUKEE (12/10/17)
STEALS	1		LOYOLA-CHICAGO (11/12/17)
BLOCKED SHOTS	0		FINDLAY (11/18/17)
TURNOVERS	6		at Western Illinois (01/18/18)
FOULS	6		ORAL ROBERTS (01/04/18)

FORT WAYNE TEAM RECORDS (MIN. 20 GAMES)

Record
MOST WINS 23 (1995-96)
CONSECUTIVE WINS 14 (11/18/95-1/13/96)
MOST HOME WINS 12 (1982-83, 1988-89, 1995-96)
CONSECUTIVE HOME WINS 12 (12/1/95-2/24/96
MOST LOSSES 24 (1998-99, 2016-17)
CONSECUTIVE LOSSES 14 (11/13/98-1/16/99)
MOST GAMES PLAYED 31 (2010-11)
LARGEST HOME CROWD (GATES) ..... 1,827, Toledo (1/19/02)
LARGEST HOME CROWD (COLISEUM) .... 2,500, NDSU (2/26/06)
LARGEST ROAD CROWD ..... 9,194, Wichita State (11/8/13)

Points
GAME HIGH ..... 117, vs Tri-State (12/3/88)
SEASON HIGH 2,431 (1989-90)
GAME LOW ..... 28, Indiana State (12/28/02)
SEASON LOW 1,110 (1978-79)

Field Goals Made
GAME HIGH ..... 48, at Southern Indiana (2/7/91)
SEASON HIGH 901 (1989-90)
GAME LOW ..... 11, Wichita State (11/8/13)
..... 11, Winthrop (12/23/05)
SEASON LOW 443 (1978-79)

Field Goal Attempts
GAME HIGH ..... 92, at Purdue (11/21/04)
SEASON HIGH 1,864 (2007-08)
GAME LOW ..... 38, Wichita State (11/8/13)
SEASON LOW 1,263 (1978-79)

Field Goal Percentage
GAME HIGH ..... .720 (36-of-50), at IUPUI (1/23/92)
SEASON HIGH ..... .492 (877-1782), (1991-92)
GAME LOW ..... .163 (15-of-92), Purdue (11/21/04)
LOW SEASON ..... .331 (595-1798), (2004-05)

3-Point Field Goals Made
GAME HIGH ..... 18, at Missouri-St. Louis (2/15/01)
SEASON HIGH 271 (2013-14)
GAME LOW ..... 0, Several times
SEASON LOW 13 (1992-93)

3-Point Field Goal Attempts
GAME HIGH ..... 48, vs Bowling Green (11/19/04)
..... 48, vs Grace (12/11/99)
SEASON HIGH 743 (2013-14)
GAME LOW ..... 0, Several times
SEASON LOW 59 (1992-93)

3-Point Field Goal Percentage (min. 10 att.)
GAME HIGH ..... .800 (8-of-10), at Cleveland State (1/26/04)
SEASON HIGH ..... .430 (89-207), (1989-90)
GAME LOW ..... .000 (0-of-10), St. Joseph's (1/3/91)
LOW SEASON ..... .220 (44-200), (1997-98)

Free Throws Made
GAME HIGH ..... 42, vs NKU (12/21/95)
SEASON HIGH 604 (1995-96)
GAME LOW ..... 1, Indianapolis (2/20/97) and
..... 1, Indianapolis (3/6/1993)
SEASON LOW 214 (1979-80)

Free Throw Attempts
GAME HIGH ..... 52, vs NKU (12/21/95)
..... 52, at Wayne State (11/16/90)
SEASON HIGH 821 (1991-92)
GAME LOW ..... 2, Ashland (2/20/88)
SEASON LOW 382 (1982-83)

Free Throw Percentage (min. 10 made/20 att.)
GAME HIGH ..... 1.000 (24-of-24), vs Indiana (11/12/13)
SEASON HIGH ..... .794 (409-515), (2012-13)
GAME LOW ..... .433 (13-of-30), Kentucky (11/21/03)
SEASON LOW ..... .483 (224-464), (1978-79)

Rebounds
GAME HIGH ..... 65, vs Shippensburg (11/19/95)
SEASON HIGH 1,244 (1991-92)
GAME LOW ..... 18, IUPUI (3/2/13)
SEASON LOW 132 (1978-79)

Assists
GAME HIGH ..... 31, at Southern Indiana (2/7/91)
SEASON HIGH 551 (1994-95)
GAME LOW ..... 1, Wichita State (11/8/13)
..... 1, Hampton (11/29/86)
SEASON LOW 125 (1980-81)

Blocks
GAME HIGH ..... 11, vs Indiana Tech (11/23/10)
..... 11, vs Kalamazoo (12/2/05)
SEASON HIGH 119 (2009-10)
GAME LOW ..... 0, Several times
SEASON LOW 18 (1986-87)

Steals
GAME HIGH ..... 25, vs Kalamazoo (12/2/05)
SEASON HIGH 315 (1990-91)
GAME LOW ..... 0, St. Bonaventure (12/2/08)
..... 0, UMBC (12/20/05)
SEASON LOW 188 (2008-09)

Turnovers
GAME HIGH ..... 40, Hampton (12/4/87)
SEASON HIGH 655 (1989-99)
GAME LOW ..... 5, North Dakota State (1/5/09)
SEASON LOW 184 (1980-81)

FORT WAYNE INDIVIDUAL QUARTER HIGHS

Points	12 (2x)	MR - De'Jour Young, 2nd, at Omaha (2/11/18)
FG Made	5	De'Jour Young, 4th, at Omaha (2/11/18)
FG Att.	9	De'Jour Young, 4th, vs Maryville (12/19/17)
3-Pt FG Made	4	Kierstyn Repp, 1st, at Coastal Carolina (12/4/17)
3-P FG Att.	6	Kierstyn Repp, 1st, at Coastal Carolina (12/4/17)
FT Made	7	KeShyra McCarver, 4th, vs Loyola-Chicago (11/12/17)
FT Att.	8	KeShyra McCarver, 4th, vs Loyola-Chicago (11/12/17)
Rebounds	5 (2x)	Diamond Williams, 1st, at Coastal Carolina (12/4/17)
Offensive Rebounds	4	Diamond Williams, 1st, vs UIC (11/21/17)
Defensive Rebounds	4 (2x)	MR - De'Jour Young, 1st, vs North Dakota State (2/15/18)
Fouls	4	Diamond Williams, 4th, at Valparaiso (12/19/17)
Assists	3 (6x)	MR - Peyton Fallis, 4th, vs South Dakota (2/7/18)
Blocked Shots	2	De'Your Young, 3rd, vs Denver (1/6/18)
Steals	3	De'Jour Young, 4th, vs Western Illinois (12/30/17)

OPPONENT INDIVIDUAL QUARTER HIGHS

Points	13	Anika Webster, 4th, vs Quincy (11/25/17)
FG Made	5 (4x)	MR - Reilly Jacobson, 3rd, at North Dakota State (1/20/18)
FG Att.	9	Grace Lennox, 3rd, vs Eastern Illinois (12/8/17)
3-Pt FG Made	2	Many Times
3-P FG Att.	4 (6x)	MR - Kate Liveringhouse, 1st, vs South Dakota (2/7/18)
FT Made	7	Maria Martianez, 3rd, at Oral Roberts (2/1/18)
FT Att.	9	Brittany Byrd, 4th, vs UIC (11/21/17)
Rebounds	7	Alli Ball, 2nd, at Illinois (11/10/17)
Offensive Rebounds	4 (2x)	MR - Madison Nelson, 3rd, at Denver (2/4/18)
Defensive Rebounds	4 (5x)	MR - Stephanie Sherwood, 2nd, vs Maryville (12/19/17)
Fouls	5	Abby O'Connor, 4th, vs Loyola-Chicago (11/12/17)
Assists	5	Darby Maggard, 3rd, at Belmont (11/15/17)
Blocked Shots	3	Olivia Braun, 2nd, at Western Illinois (1/18/18)
Steals	3 (4x)	MR - Samantha Romanowski, 2nd, at Denver (2/4/18)

FORT WAYNE TEAM QUARTER HIGHS

Points	28	3rd, vs Eastern Illinois (12/8/17)
1st Quarter Points	22	vs Eastern Illinois (12/8/17)
2nd Quarter Points	21 (2x)	MR - vs Western Illinois (12/30/17)
3rd Quarter Points	28	vs Eastern Illinois (12/8/17)
4th Quarter Points	27	vs Omaha (1/9/18)
Fewest Points (Non-OT)	2	1st, at #23 Michigan (12/16/17)
FG Made	11	4th, vs Quincy (11/25/17)
FG Att.	21	4th, vs Maryville (12/19/17)
Highest FG Pct.	.818 (9-11)	3rd, vs Eastern Illinois (12/8/17)
Lowest FG Pct.	.077 (1-13)	1st, at #23 Michigan (12/16/17)
3-Pt FG Made	5 (3x)	MR - 3rd, at North Dakota State (1/20/18)
3-Pt FG Att.	11	4th, at Denver (2/4/18)
3-Pt FG Pct. (2 made)	1.000 (3-3)	4th - at South Dakota State (1/27/18)
FT Made	18	4th, vs Loyola-Chicago (11/12/17)
FT Att.	24	4th, vs Loyola-Chicago (11/12/17)
FT Pct (6 made)	1.000 (6-6)	2nd, vs Western Illinois (12/30/17)
Rebounds	14	3rd, at Coastal Carolina (12/4/17)
Offensive Rebounds	7 (2x)	MR - 1st, vs Maryville (12/19/17)
Defensive Rebounds	9	1st, vs Western Illinois (12/30/17)
Fouls	9 (5x)	MR - 4th, vs North Dakota State (2/15/18)
Assists	7	4th, vs Quincy (11/25/17)
Turnovers	8 (6x)	MR - 1st, at South Dakota State (1/27/18)
Blocked Shots	3	4th, at Denver (2/4/18)
Steals	5	1st, vs North Dakota State (2/15/18)

OPPONENT TEAM QUARTER HIGHS

Points	31	2nd, vs Western Illinois (12/30/17)
1st Quarter Points	27	at South Dakota State (1/27/18)
2nd Quarter Points	31	vs Western Illinois (12/30/17)
3rd Quarter Points	28	vs Western Illinois (12/30/17)
4th Quarter Points	27 (2x)	MR - at Omaha (2/11/18)
Fewest Points (Non-OT)	9	4th, vs Milwaukee (12/10/17)
FG Made	13	3rd, vs Western Illinois (12/30/17)
FG Att.	20 (2x)	MR - 4th, vs Denver (1/6/18)
Highest FG Pct.	.833 (10-12)	2nd, at South Dakota (1/13/18)
Lowest FG Pct.	.200 (2-10)	4th, vs Milwaukee (12/10/17)
3-Pt FG Made	5	2nd, vs Maryville (12/19/17)
3-Pt FG Att.	10	1st, at Western Illinois (1/18/18)
3-Pt FG Pct. (2 made)	1.000 (3-3) (2x)	MR - 1st, at North Dakota State (1/20/18)
FT Made	11 (2x)	MR - 4th, at Omaha (2/11/18)
FT Att.	13 (2x)	MR - 4th, at Omaha (2/11/18)
FT Pct (6 made)	1.000 (6-6)	2nd, vs Western Illinois (12/30/17)
Rebounds	15	3rd, at Belmont (11/15/17)
Offensive Rebounds	7 (2x)	MR - 3rd, at Denver (2/4/18)
Defensive Rebounds	11 (2x)	MR - 2nd, at Omaha (2/11/18)
Fouls	15	4th, vs Loyola-Chicago (11/12/17)
Assists	9	2nd, at South Dakota (1/13/18)
Turnovers	10	4th, vs Milwaukee (12/10/17)
Blocked Shots	4 (2x)	MR - 2nd, at Western Illinois (1/18/18)
Steals	7	3rd, at Illinois (11/10/17)

FORT WAYNE INDIVIDUAL RECORDS

Points
GAME .....43, Lindy Jones at St. Joseph's (1/27/96
.....43, Amanda Hyde at Southern Illinois (11/29/12)
SEASON .....752, Lisa Miller (1991-92)
CAREER .....2358, Lisa Miller (1988-92)

Scoring Average
SEASON .....26.0, Lindy Jones (1995-96)
CAREER .....21.2, Lisa Miller (1988-92)

Field Goals Made
GAME .....18, Lindy Jones at St. Joseph's (1/27/96)
SEASON .....243, Lisa Miller (1991-92)
CAREER .....808, Lisa Miller (1988-92)

Field Goals Attempted
GAME .....30, Lindy Jones at St. Joseph's (1/27/96)
SEASON .....537, Johnna Lewis-Carlisle (2007-08)
CAREER .....1658, Johnna Lewis-Carlisle (2004-08)

Field Goal Percentage (min. 10 att.)
GAME .... .909 (10-of-11), Stephanie Rosado at Centenary (12/31/10)
SEASON .....578 (170-294), Rhonda Unverferth (1984-85)
CAREER .....561 (216-385), Amy Neuhouser (1988-90)

3-Point Field Goals Made
GAME .....9. Jamie Holderman vs SIUE (2/1/01)
.....9, Jamie Holderman at Bellarmine (1/13/00)
SEASON .....96, Anne Boese (2009-10)
CAREER .....301. Anne Boese (2008-12)

3-Point Field Goals Attempted
GAME .....17, Anne Boese at Oral Roberts (12/29/10)
.....17, Jordan Zuppe vs Toledo (11/29/08)
.....17, Jamie Holderman at Missouri-St. Louis (2/15/01)
SEASON .....96, Anne Boese, (2009-10)
CAREER .....768, Anne Boese, (2008-12)

3-Point Field Goal Percentage (min. 5 att.)
GAME ..... 1.000 (6-of-6), Hilary O'Connell vs UMBC (12/20/05)
SEASON .....461 (41-89), Trish Fleming (2000-01)
CAREER .....413 (229-555), Haley Seibert (2011-15)

Free Throws Made
GAME ..... 22, Ashley Johnson vs North Dakota State (2/26/06)
SEASON .....266, Lisa Miller, (1991-92)
CAREER .....741, Lisa Miller, (1988-92)

Free Throw Attempts
GAME .....24, Lisa Miller at Wayne State (11/16/90)
SEASON .....336, Lisa Miller, (1991-92)
CAREER .....922, Lisa Miller, (1988-92)

Free Throw Percentage (min. 9 att.)
GAME .....1.000 (14-of-14) Haley Seibert vs NKU (12/6/14)
.....1.000 (14-of-14) Amanda Hyde vs Indiana (11/12/13)
.....1.000 (14-of-14) Amanda Hyde vs Purdue (12/6/12)
..... 1.000 (14-of-14) Lisa Miller vs St. Joseph's (1/2/92)
.....1.000 (14-of-14) Lisa Miller vs Tri-State (12/3/88)
SEASON .....914 (127-139), Haley Seibert (2014-15)
CAREER .....868 (315-363), Haley Seibert (2011-15)

Rebounds
GAME ..... 23, Verea Bibbs vs UALR (11/28/03)
SEASON .....280, Pam Edwards, (1991-92)
CAREER .....937, Lisa Miller, (1988-92)

Rebound Average
SEASON .....10.9, Ann McCleneghen (1979-80
CAREER .....8.4, Lisa Miller (1988-92)

Assists
GAME .....15, Wendy Recker vs Southern Indiana (1/28/95)
SEASON .....197, Wendy Recker, (1994-95)
CAREER .....419, Wendy Recker, (1993-96)

Assists Average
SEASON .....7.3, Wendy Recker (1994-95)
CAREER .....5.1, Wendy Recker (1993-96)

Blocks
GAME .....8, Stephanie Rosado Indiana Tech (11/23/10)
SEASON .....47, Stephanie Rosado, (2010-11)
CAREER ..... 130, Jennie Newhard, (1992-96)

Blocks Average
SEASON ..... 1.6, Jennie Newhard (1993-94)
..... 1.6, Shalauna McMillan (1996-97)
CAREER ..... 1.3, Jennie Newhard (1992-96)

Steals
GAME .....10, Kayla Drake at South Dakota State (1/22/11)
SEASON .....80, Sue Hendricks, (1980-81)
CAREER .....249, Lindy Jones, (1992-96)

Steals Average
SEASON .....3.5, Sue Hendricks (1980-81)
CAREER .....2.8, Laure Renninger (1982-84)

Games Played
SEASON .....31, Amanda Hyde (2010-11)
.....31, Stephanie Rosado (2010-11)
..... 31, Erin Murphy (2010-11)
.....31, Anne Boese (2010-11)
.....31, Jordan Zuppe (2010-11)
CAREER .....121, Jordan Zuppe (2007-11)

Games Started
SEASON .....31, Anne Boese (2010-11)
.....31, Stephanie Rosado (2010-11)
.....31, Jordan Zuppe (2010-11)
CAREER .....118, Jordan Zuppe (2007-11)

@FortWayneWBB

THE LAST TIME FORT WAYNE...

IN THE RANKINGS

Was Ranked ..... No. 18, 3/7/1996
Played a Ranked (AP) Team..... at No. 23 Michigan, 12/16/2017 (L, 77-45)
Defeated a Ranked (AP) Team ..... at No. 21 Michigan State, 12/1/2013 (W, 81-76)

CONSECUTIVE GAME STREAKS

Won 5+ Consecutive Games ..... Dec. 31, 2010 - Jan. 24, 2011 (6 straight)
Won 10+ Consecutive Games ..... Nov. 18, 1995 - Jan. 13, 1996 (14 straight)
Lost 5+ Consecutive Games.....Jan. 13, 2018 - present (10 straight)
Lost 10+ Consecutive Games.....Jan. 13, 2018- present (10 straight)

SCORING

Scored 20-24 points..... De'Jour Young (21), vs. South Dakota, 2/7/2018
Scored 25-29 points ..... Josie Fisher (28), at Western Illinois, 2/4/2016
Scored 30-39 points ..... Kamilah Carter (30), vs. North Dakota State, 2/27/2016
Scored ≥ 40 points ..... Amanda Hyde (41), at SIUE, 11/26/2013
Freshman Scored 25+ points ..... Josie Fisher (28), at Western Illinois, 2/4/2016
Came off the bench to score 20 .....Kierstyn Repp (23), at North Dakota State, 1/20/2018
Consecutive 25 point games.....Amanda Hyde, (28), vs. Denver, 3/9/2014; (25), at UIC, 3/19/2014
Hit game-winning shot under :30.....Anna Lappenküper (FG/0:00.0) vs. Quincy, 11/25/2017
Four-point play..... Courtney Ogle, 2:18, 2nd quarter, at IUPUI, 2/21/2016
Two players scored 20 points ..... at Western Illinois, 2/4/2016
..... Josie Fisher (28) and Kamilah Carter (22)
Three players scored 20 points..... vs. Omaha, 3/1/2014
..... Haley Seibert (23), Ariana Simmons (22), Amanda Hyde (20)
None in double figures ..... at Western Michigan, 12/6/2016
One in double figures ..... KeShyra McCarver (15), vs. North Dakota State, 2/15/2018
Two in double figures.....at Omaha, 2/11/2018
..... De'Jour Young (17) and KeShyra McCarver (14)
Three in double figures..... vs. South Dakota State, 2/24/2018
..... Jaelencia Williams (14), Kierstyn Repp (13) and Peyton Fallis (10)
Four in double figures..... vs. Maryville, 12/19/2017
....De'Jour Young (21), Hannah Albrecht (11), Jaelencia Williams (10) and Anna Lappenküper (10)
Five in double figures ..... vs. Omaha, 1/9/2018; De'Jour Young (16),
..... Peyton Fallis (14), KeShyra McCarver (12), Hannah Albrecht (11) and Kierstyn Repp (11)
Six in double figures...vs. Loyola-Chicago, 11/12/2017; Hannah Albrecht (16), De'Jour Young (12),
...KeShyra McCarver (12), Kierstyn Repp (12), Anna Lappenküper (12) and Jaelencia Williams (11)
Scored ≥ 25 points/quarter ..... 27, 4th quarter, vs. Omaha, 1/9/2018
Scored ≥ 50 points/half.....50, 2nd half, vs. Eastern Illinois, 12/8/2017
Scored ≥ 100 points ..... 101, vs. Indiana Tech, 12/11/2013
Scored ≥ 100 points/road game ..... 112, at Indiana-South Bend, 1/9/2002
Scored ≥ 100 points/neutral site.....106, vs. Western Illinois, 3/10/2013 (@ Souix Falls, S.D.)
Scored < 10 points/quarter ..... 9, 1st quarter, vs. South Dakota State, 2/24/2018
Scored ≤ 20 points/half..... 19, 1st half, at South Dakota State, 1/27/2018
Scored ≤ 30 points/half.....21, 1st half, vs. South Dakota State, 2/24/2018
Scored < 50 points/game..... 45, at Oral Roberts, 2/1/2018
Overcame 10-point deficit to win .....10, vs. North Dakota State, 31-21 (4:48, 2nd), 2/11/2017
Overcame 15-point deficit to win ..... 17, at IUPUI, 40-23 (19:17, 2nd), 12/23/2004

FIELD GOAL SHOOTING

Shot ≥ 60%/quarter..... .600 (6-of-10), 1st quarter, at South Dakota, 1/13/2018
Shot ≥ 70%/quarter..... .818 (9-of-11), 3rd quarter, vs. Eastern Illinois, 12/8/2017
Shot ≥ 60%/half..... .692 (18-of-26), 1st half, vs. Eastern Illinois, 12/8/2017
Shot ≥ 70%/half..... .727 (16-of-22), 2nd half, vs. Eastern Illinois, 12/8/2017
Shot ≥ 60%/game ..... ***.708 (34-of-48), vs. Eastern Illinois, 12/8/2017***
Shot ≥ 70%/game..... .708 (34-of-48), vs. Eastern Illinois, 12/8/2017
Shot ≤ 20%/quarter..... .118 (2-of-17), 2nd quarter, at Omaha, 2/11/2018
Shot ≤ 20%/half ..... .185 (5-27), 1st half, at Western Michigan, 12/6/2016
Shot ≤ 30%/quarter..... .273 (3-of-11), 1st quarter, vs. South Dakota State, 2/24/2018
Shot ≤ 30%/half..... .272 (9-of-33), 1st half, at Omaha, 2/11/2018
Shot ≤ 30%/game..... .288 (17-of-59), at South Dakota State, 1/27/2018
Shot ≤ 30%/game and won..... .288 (15-of-52), vs. Oral Roberts, 2/17/2016

THREE-POINTERS

Made 6.....Kierstyn Repp (6), at Coastal Carolina, 12/4/2017
Made 7..... Kierstyn Repp (7), at North Dakota State, 1/20/2018
Made 8 ..... Anne Boese (8), vs. Butler, 11/20/2011
Made 9 ..... Jamie Holderman (9), vs. SIU-Edwardsville, 2/1/2001
Attempted ≥ 10.....Kierstyn Repp (12), at North Dakota State, 1/20/2018
Attempted ≥ 15 ..... Anne Boese (17), at Oral Roberts, 12/29/2010
Fort Wayne Made ≥ 15..... 16, at Chicago State, 12/4/2014
Fort Wayne Did not make a three-pointer..... at Western Michigan, 12/6/2016
Fort Wayne Attempted ≥ 30.....30, at North Dakota State, 1/20/2018
Fort Wayne Attempted ≥ 44..... 48, vs. Bowling Green, 11/19/2004
Fort Wayne Shot 60% (min. 10 att.) ..... .600 (6-of-10), vs. Defiance, 11/12/2016

FREE THROWS

Made 10-of-10 or better .....10-10, Josie Fisher, vs. North Dakota State, 2/27/2016
Fort Wayne Shot 90% (min. 10 att.)..... .905 (19-of-21), vs. Omaha, 1/9/2018
Fort Wayne Shot ≤ 50%..... .500 (7-of-14), at South Dakota State, 1/27/2018
Fort Wayne Made ≥ 40..... 40 (attempted 48) vs. Southern Indiana, 2/6/1992
Fort Wayne Made ≤ 5 FTs.....5 (attempted 7), at Coastal Carolina, 12/4/2017
Fort Wayne Attempted ≥ 50 FTs .....52 (made 42), vs. Northern Kentucky, 12/21/1995
Fort Wayne Attempted ≤ 5 FTs ..... 5 (made 4), vs. Western Illinois, 12/28/2016

MINUTES PLAYED

Played every minute..... 40, De'Jour Young, vs. South Dakota, 2/7/2018
Two or more played every minute.....vs. Western Illinois, 3/10/2013 (2ot) (@ Souix Falls, S.D.)
..... 50, Haley Seibert and Amanda Hyde

REBOUNDS

Had ≥ 10 rebounds..... De'Jour Young (10), vs. North Dakota State, 2/15/2018
Two Players Had ≥ 10 rebounds.....vs. USC Upstate, 11/21/2015
..... Courtney Ogle (10) and De'Jour Young (10)
Three Players Had ≥ 10 rebounds..... at Saint Joseph's (IN), 2/9/1999
..... Angie Womack (12), Katie Bruening (12), and Laura Douglas (10)
Had ≥ 15 rebounds..... Keanna Gary (16), at Denver, 1/9/2016
Had ≥ 20 rebounds..... Verea Bibbs (23), vs. UALR, 11/28/2003
Had 10 rebounds in consecutive games ..... Keanna Gary
.....(16), at Denver, 1/9/2016 and (11) vs. South Dakota State, 1/13/2016
Had 10 rebounds in three consecutive games..... Keanna Gary
.....(16) vs. Western Illinois, 1/7/2016; (16), at Denver, 1/9/2016; and (11) vs. South Dakota State, 1/13/2016
Had 10 rebounds in four consecutive games ..... Keanna Gary
..... (10), vs. IUPUI, 1/1/2016; (16), vs. Western Illinois, 1/7/2016;
.....(16), at Denver, 1/9/2016; and (11) vs. South Dakota State, 1/13/2016
Had 10 rebounds in five consecutive games ..... Lisa Miller
..... (13) at Kentucky Wesleyan, 2/18/1989; (10) vs. Northern Kentucky, 2/23/1989;
.....(13) vs. Ashland, 2/25/1989; (16) vs. Wayne State, 2/28/1989; and (12) vs. Taylor, 11/17/1989
Fort Wayne had ≥ 60 rebounds..... vs. Shippensburg (65), 11/19/1995

DOUBLE-DOUBLES

Last Player..... De'Jour Young (11 pts/10 rbs), at Valparaiso, 12/21/2017
Freshman..... KeShyra McCarver (22 pts/14 rbs), at Illinois, 11/14/2014
Points & Rebounds ..... De'Jour Young (11 pts/10 rbs), at Valparaiso, 12/21/2017
Points & Assists..... Maggie Bruening (12 pts/10 ast), vs. Morehead State, 1/5/2004
Points & Steals ..... Kayla Drake (27 pts/10 stl), at South Dakota State, 1/22/2011
Rebounds & Assists ..... Lindsay Werntz (10 rbs/10 ast), at Quincy, 2/17/2001
Double-double in consecutive games ..... Keanna Gary
..... (10 pts/10 rbs), vs. IUPUI, 1/1/2016; (10 pts/16 rbs), vs. Western Illinois, 1/7/2016
Double-double in three consecutive games..... Stephanie Rosado
.....(14 pts/10 rbs), vs. Akron, 11/15/2010; (22 pts/12 rbs), at Youngstown State, 11/20/2010;
..... (31 pts/13 rbs), vs. Indiana Tech, 11/23/2010
Double-double in four consecutive games ..... Sarah Turner
..... (16 pts/11 rbs), vs. Ashland, 1/4/1988; (22 pts/13 rbs), vs. Lewis, 1/9/1988;
..... (15 pts/10 rbs), vs. Huntington 1/16/1988; (17 pts/10 rbs), vs. Kentucky Wesleyan, 1/21/1988
Two players had double-doubles..... at North Dakota State, 1/9/2014
..... Amanda Hyde (35 pts/10 rbs) and Stefanie Mauk (12 pts/10 rbs)
Three players had double-doubles ..... vs. Taylor, 11/17/1989 (@ Huntington, Ind.)
..... Lisa Miller (20 pts/12 rbs), Robin Scott (14 pts/10 rbs), and Pam Edwards (11 pts/11 rbs)
30 points and 10 rebounds .....Amanda Hyde (35 pts/10 rbs), at North Dakota State, 1/9/2014
20 points and 15 rebounds ..... Stefanie Mauk (20 pts/15 rbs), vs. Rochester, 12/22/2012
30 points and 15 rebounds ..... Pam Edwards (31 pts/18 rbs), vs. Ashland, 1/25/1992

ASSISTS

Had ≥ 8 assists ..... Rachel Rinehart (8), vs. Western Illinois, 1/2/2015
Had ≥ 9 assists ..... Amanda Hyde (9), at Detroit, 12/21/2013
Had ≥ 10 assists ..... Jordan Zuppe (11), vs. Oral Roberts, 1/29/2011
Had ≥ 15 assists ..... Wendy Recker (15), vs. Southern Indiana, 1/28/1995
Had 10 assists in consecutive games..... Maggie Bruening
.....(10), vs. Morehead State, 1/5/2004; (10), vs. Air Force, 1/7/2004
Fort Wayne had 20-24 assists ..... 20, vs. Kent State, 11/19/2015
Fort Wayne had 25-29 assists ..... 28, vs. Kalamazoo, 12/2/2005
Fort Wayne had ≥ 30 assists ..... 31, vs. Southern Indiana, 2/7/1991
Fort Wayne had ≤ 5 assists .....5, vs. South Dakota State, 2/24/2018

BLOCKED SHOTS

Blocked 5-6 shots..... Ariana Simmons (5), vs. Ball State, 12/29/2013
Blocked ≥ 7 shots..... Stephanie Rosado (8), vs. Indiana Tech, 11/23/2010
Fort Wayne blocked ≥ 10 shots..... 11, vs. Indiana Tech, 11/23/2010

STEALS

Had 5 steals ..... Rachel Rinehart vs. Western Illinois, 12/28/2016
Had 6 steals ..... Rachel Rinehart vs. Oral Roberts, 1/21/2017
Had 7 steals ..... Haley Seibert at North Dakota State, 1/17/2015
Had ≥ 8 steals..... Kayla Drake (10), at South Dakota State, 1/22/2011
Two Players Had ≥ 5 steals ..... at Milwaukee, 12/28/2015
..... Rachel Rinehart (6) and Josie Fisher (5)
Had 5 steals in consecutive games ..... Kayla Drake
..... (10), at South Dakota State, 1/22/2011; (6), at North Dakota State, 1/24/2011
Fort Wayne had ≥ 20 steals..... 21, at Milwaukee, 12/28/2015

TURNOVERS

Committed ≥ 20 turnovers..... 22, at Denver, 2/4/2018
Committed ≥ 25 turnovers ..... 25, vs. Oakland, 11/19/2016
Committed ≤ 5 turnovers ..... 5, at Western Illinois, 2/4/2016
Committed < 10 turnovers ..... 9, at Denver, 2/4/2017

OVERTIME

Played an OT game.....at Coastal Carolina (L, 64-58), 12/4/2017
Played multiple overtimes..... at North Dakota State (W, 98-89, 2ot), 1/9/2014
Won an OT game..... at North Dakota State (W, 98-89, 2ot), 1/9/2014
Won in multiple overtimes ..... at North Dakota State (W, 98-89, 2ot), 1/9/2014
Won an OT game at home..... vs. UMKC (W, 82-76), 12/3/2011
Won an OT game at neutral site..... vs. Western Illinois (W, 106-101, 2ot), 3/10/2013
Won an OT game on the road ..... at North Dakota State (W, 98-89, 2ot), 1/9/2014
Lost an OT game.....at Coastal Carolina (L, 64-58), 12/4/2017
Lost in multiple overtimes..... at Hampton (L, 78-77, 2ot), 12/19/2010
Lost an OT game at home ..... vs. Detroit (L, 81-74), 12/2/2014
Lost an OT game on the road.....at Coastal Carolina (L, 64-58), 12/4/2017

SEASON HIGH	CATEGORY	CAREER HIGH
28, two times	**Minutes**	28, two times
14, two times	**Points**	14, two times
10, at Illinois, 11/10/2017	**Rebounds**	10, at Illinois, 11/10/2017
3, vs. Western Illinois, 12/30/2017	**Assists**	3, vs. Western Illinois, 12/30/2017
2, at Belmont, 12/16/2017	**Steals**	2, at Belmont, 12/16/2017
3, vs. Loyola-Chicago, 11/12/2017	**Blocks**	3, vs. Loyola-Chicago, 11/12/2017
6, vs. Findlay, 11/18/2017	**FG Made**	6, vs. Findlay, 11/18/2017
14, vs. Loyola-Chicago, 11/12/2017	**FG Attempts**	14, vs. Loyola-Chicago, 11/12/2017
1, two times	**3-PT Made**	1, two times
1, three times	**3-PT Attempts**	1, three times
4, four times	**FT Made**	4, four times
8, at South Dakota State, 1/27/2018	**FT Attempts**	8, at South Dakota State, 1/27/2018

CAREER NOTES

- Majoring in Visual Communication Design

PRIOR TO FORT WAYNE

- Led her team in scoring with 15.7 points, 9.3 rebounds and 1.9 blocks per game
- Was an All-Conference Indiana First-Team selection
- Named to the Indiana Basketball Coaches Association Large School All-State Team

ABOUT INDIANAPOLIS, INDIANA

- Is the capital and largest city of the state of Indiana, founded in 1821
- Home of the NFL's Indianapolis Colts and NBA's Indiana Pacers
- The long list of notable people from greater Indianapolis include: Jane Pauley, Brendan Fraser, Steve McQueen, Gordon Hayward, Oscar Robertson, John Wooden and David Letterman

ABOUT SOUTHPORT HIGH SCHOOL

- Notable alumni include former ABA and Naismith Memorial Basketball Hall of Famer Louie Dampier, former MLB player Chuck Klein, soap opera star Terry Lester, and current outfielder for the Philadelphia Phillies Cameron Perkins

CAREER VS. SOUTH DAKOTA

			Total		3-Point		F-Throws		Rebounds										Scoring	
Season	gp-gs	min/avg	fg-fga	pct	fg-fga	pct	ft-fta	pct	off	def	tot	avg	pf	fo	ast	to	blk	stl	pts	avg
2017-18	2-0	22/11.0	4-6	.667	0-0	.000	0-0	.000	1	0	1	0.5	0	0	0	2	1	0	8	4.0
TOTAL	2-0	22/11.0	4-6	.667	0-0	.000	0-0	.000	1	0	1	0.5	0	0	0	2	1	0	8	4.0

SINGLE-GAME HIGHS [all-time ranking]:
Points: 6, at South Dakota -- 01/13/18
Blocks: 1, at South Dakota -- 01/13/18
FG made: 3, at South Dakota -- 01/13/18
FG attempts: 4, at South Dakota -- 01/13/18

SEASON STATS

				Total		3-Pointers		Free throws		Rebounds										
Opponent	Date	gs	min	fg-fga	pct	3fg-fga	pct	ft-fta	pct	off	def	tot	avg	pf	a	t/o	blk	stl	pts	avg
at Illinois	11/10/17	*	27	3-10	.300	0-0	.000	2-2	1.000	2	8	10	10.0	1	0	1	1	1	8	8.0
LOYOLA-CHICAGO	11/12/17	*	19	5-14	.357	0-0	.000	1-1	1.000	5	4	9	9.5	1	0	2	3	0	11	9.5
at Belmont	11/15/17	*	28	4-11	.364	0-0	.000	4-6	.667	4	2	6	8.3	1	0	2	2	2	12	10.3
FINDLAY	11/18/17	*	20	6-9	.667	0-0	.000	0-0	.000	3	2	5	7.5	4	0	2	1	1	12	10.8
UIC	11/21/17	*	24	5-9	.556	0-0	.000	3-6	.500	2	4	6	7.2	4	0	2	0	0	13	11.2
QUINCY	11/25/17	*	19	5-5	1.000	0-0	.000	0-0	.000	2	2	4	6.7	0	2	1	1	0	10	11.0
at Xavier	11/29/17	*	22	4-9	.444	0-0	.000	0-0	.000	2	7	9	7.0	1	0	1	2	0	8	10.6
at Coastal Carolina	12/04/17	*	18	1-5	.200	0-0	.000	2-2	1.000	2	3	5	6.8	3	0	2	0	0	4	9.8
EASTERN ILLINOIS	12/08/17		4	2-2	1.000	0-0	.000	0-0	.000	2	0	2	6.2	0	0	0	0	0	4	9.1
MILWAUKEE	12/10/17		19	2-7	.286	0-0	.000	2-4	.500	0	2	2	5.8	2	0	1	0	0	6	8.8
at Michigan	12/16/17		19	5-8	.625	0-0	.000	3-4	.750	1	2	3	5.5	1	0	2	0	0	13	9.2
MARYVILLE (MO)	12/19/17		21	5-8	.625	0-0	.000	0-0	.000	3	5	8	5.8	1	0	1	2	0	10	9.3
at Valparaiso	12/21/17		24	3-5	.600	0-0	.000	3-3	1.000	3	1	4	5.6	2	0	2	0	0	9	9.2
WESTERN ILLINOIS	12/30/17		24	5-12	.417	0-0	.000	4-5	.800	7	1	8	5.8	2	3	1	1	0	14	9.6
ORAL ROBERTS	01/04/18	*	26	4-7	.571	1-1	1.000	0-0	.000	0	4	4	5.7	1	1	3	1	0	9	9.5
DENVER	01/06/18	*	14	3-5	.600	0-0	.000	0-0	.000	2	5	7	5.8	2	0	2	1	0	6	9.3
OMAHA	01/09/18	*	17	1-5	.200	0-0	.000	0-0	.000	1	2	3	5.6	2	1	4	0	0	2	8.9
at South Dakota	01/13/18		17	3-4	.750	0-0	.000	0-0	.000	0	0	0	5.3	0	0	1	1	0	6	8.7
at Western Illinois	01/18/18	*	28	1-5	.200	0-0	.000	2-2	1.000	3	3	6	5.3	1	0	3	2	1	4	8.5
at North Dakota State	01/20/18	*	12	0-1	.000	0-0	.000	1-2	.500	0	1	1	5.1	1	0	1	1	0	1	8.1
at South Dakota State	01/27/18	*	21	4-10	.400	1-1	1.000	4-8	.500	2	4	6	5.1	3	1	1	1	0	13	8.3
at Oral Roberts	02/01/18	*	22	2-6	.333	0-1	.000	1-3	.333	1	4	5	5.1	1	2	1	1	1	5	8.2
at Denver	02/04/18		13	2-6	.333	0-0	.000	3-4	.750	3	1	4	5.1	4	0	2	2	0	7	8.1
SOUTH DAKOTA	02/07/18		5	1-2	.500	0-0	.000	0-0	.000	1	0	1	4.9	0	0	1	0	0	2	7.9
at Omaha	02/11/18		5	1-3	.333	0-0	.000	2-2	1.000	2	0	2	4.8	2	0	0	0	0	4	7.7
NORTH DAKOTA STATE	02/15/18		7	2-3	.667	0-0	.000	2-2	1.000	1	1	2	4.7	3	0	1	1	0	6	7.7
SOUTH DAKOTA STATE	02/24/18		22	5-8	.625	0-0	.000	4-5	.800	4	2	6	4.7	4	0	2	1	1	14	7.9
Totals		15	497	84-179	.469	2-3	.667	43-61	.705	58	70	128	4.7	47	10	42	25	7	213	7.9

Games played: 27
Minutes/game: 18.4
Points/game: 7.9
FG Pct: 46.9
3FG Pct: 66.7
FT Pct: 70.5

Rebounds/game: 4.7
Assists/game: 0.4
Turnovers/game: 1.6
Assist/turnover ratio: 0.2
Steals/game: 0.3
Blocks/game: 0.9

CAREER STATS

			Total		3-Point		F-Throws		Rebounds										Scoring	
Season	gp-gs	min/avg	fg-fga	pct	fg-fga	pct	ft-fta	pct	off	def	tot	avg	pf	fo	ast	to	blk	stl	pts	avg
2017-18	27-15	497/18.4	84-179	.469	2-3	.667	43-61	.705	58	70	128	4.7	47	0	10	42	25	7	213	7.9
TOTAL	27-15	497/18.4	84-179	.469	2-3	.667	43-61	.705	58	70	128	4.7	47	0	10	42	25	7	213	7.9

KeSHYRA McCARVER

3

Senior | 5-10
Toledo, Ohio
Whitmer

FORWARD

SEASON HIGH	CATEGORY	CAREER HIGH
31, at Omaha, 2/11/2018	**Minutes**	39, vs Eastern Kentucky, 12/21/2016
15, vs. North Dakota State, 2/15/2018	**Points**	22, at Illinois, 11/14/2014
8, at Omaha, 2/11/2018	**Rebounds**	14, at Illinois, 11/14/2014
4, at Xavier, 11/29/2017	**Assists**	4, two times
2, two times	**Steals**	3, four times
1, three times	**Blocks**	2, at Omaha, 2/11/2016
5, two times	**FG Made**	7, vs. USC Upstate, 11/21/2015
11, at Omaha, 2/11/2018	**FG Attempts**	11, three times
3, at #23 Michigan, 12/16/2017	**3-PT Made**	4, vs. Grace, 11/18/2014
5, vs. Omaha, 1/9/2018	**3-PT Attempts**	7, at Detroit, 12/9/2015
7, vs. Loyola-Chicago, 11/12/2017	**FT Made**	11, at Illinois, 11/14/2014
8, vs. Loyola-Chicago, 11/12/2017	**FT Attempts**	12, at Illinois, 11/14/2014

CAREER NOTES

- Named Summit League Player of the Week (11/17/2014)
- Majoring in General Studies

PRIOR TO FORT WAYNE

- Surpassed 1,000 career points in her last season at Whitmer
- Averaged 13.9 points, 9.0 rebounds and 2.9 assists per game
- Named Third Team All-Ohio
- Earned All-Three Rivers Athletic Conference honors as a senior
- Was an Ohio Division I Northwest All-District First Team selection as a senior

ABOUT TOLEDO, OHIO

- Population of 287,208 (71st in the US) | Founded 1833
- Some of the more well known residents and former residents of Toledo include MLB Hall of Fame Members Roger Bresnahan and Addie Joss, MLB World Series champion and gold medalist Doug Mientkiewcz, and NASA flight director Gene Kranz
- Toledo is best known for its long history of innovation in many aspects of the glass industry and has been called "The Glass Capital of the World"

ABOUT WHITMER HIGH SCHOOL

- Largest high school in the Toledo area
- Notable alumni include former NHL goalie Pat Jablonski, and former University of Toledo head football coach Tom Amstutz

CAREER VS. SOUTH DAKOTA

			Total		3-Point		F-Throws		Rebounds										Scoring	
Season	gp-gs	min/avg	fg-fga	pct	fg-fga	pct	ft-fta	pct	off	def	tot	avg	pf	fo	ast	to	blk	stl	pts	avg
2014-15	3-0	40/13.3	5-14	.357	2-7	.286	0-4	.000	1	2	3	1.0	10	0	0	2	0	0	12	4.0
2015-16	2-1	23/11.5	0-3	.000	0-3	.000	5-6	.833	1	1	2	1.0	6	0	2	5	0	1	5	2.5
2016-17	1-0	22/22.0	4-7	.571	0-2	.000	1-2	.500	2	0	2	2.0	3	0	1	0	0	0	9	9.0
2017-18	2-2	50/25.0	2-4	.500	1-1	1.000	2-4	.500	1	6	7	3.5	6	0	3	6	1	0	7	3.5
TOTAL	8-3	135/16.9	11-28	.393	3-13	.231	8-16	.500	5	9	14	1.8	25	0	6	13	1	1	33	4.1

SINGLE-GAME HIGHS [all-time ranking]:
Points: 9, South Dakota -- 02/09/17
Rebounds: 3, at South Dakota -- 01/13/18
Assists: 2, at South Dakota -- 01/13/18; at South Dakota -- 01/21/16
Steals: 1, South Dakota -- 02/25/16
FG made: 4, South Dakota -- 02/09/17

FG attempts: 7, South Dakota -- 01/22/15; South Dakota -- 02/09/17
3FG attempts: 3, South Dakota -- 01/22/15
FT made: 4, South Dakota -- 02/25/16
FT attempts: 4, South Dakota -- 01/22/15; South Dakota -- 02/25/16

SEASON STATS

				Total		3-Pointers		Free throws		Rebounds											
Opponent	Date	gs	min	fg-fga	pct	3fg-fga	pct	ft-fta	pct	off	def	tot	avg	pf	a	t/o	blk	stl	pts	avg
at Illinois	11/10/17		20	3-4	.750	2-3	.667	2-2	1.000	1	2	3	3.0	3	0	2	0	2	10	10.0
LOYOLA-CHICAGO	11/12/17		25	2-7	.286	1-2	.500	7-8	.875	3	2	5	4.0	4	0	1	1	1	12	11.0
at Belmont	11/15/17		9	1-5	.200	0-2	.000	0-0	.000	0	0	0	2.7	4	0	0	0	1	2	8.0
FINDLAY	11/18/17		18	1-7	.143	0-2	.000	4-4	1.000	0	0	0	2.0	2	1	1	0	1	6	7.5
UIC	11/21/17	*	20	2-4	.500	0-0	.000	0-0	.000	1	2	3	2.2	5	1	2	0	0	4	6.8
QUINCY	11/25/17		25	3-5	.600	1-1	1.000	2-2	1.000	2	2	4	2.5	4	2	2	0	1	9	7.2
at Xavier	11/29/17		20	0-5	.000	0-3	.000	0-0	.000	5	1	6	3.0	3	4	0	0	0	0	6.1
at Coastal Carolina	12/04/17		4	0-0	.000	0-0	.000	0-0	.000	2	0	2	2.9	2	0	2	0	0	0	5.4
EASTERN ILLINOIS	12/08/17		13	4-4	1.000	2-2	1.000	0-0	.000	0	0	0	2.6	3	1	1	0	0	10	5.9
MILWAUKEE	12/10/17		10	1-3	.333	1-3	.333	0-0	.000	1	1	2	2.5	4	0	2	0	0	3	5.6
at Michigan	12/16/17		24	3-4	.750	3-3	1.000	1-2	.500	0	0	0	2.3	2	2	4	0	0	10	6.0
MARYVILLE (MO)	12/19/17		9	0-1	.000	0-0	.000	1-2	.500	0	3	3	2.3	2	0	1	0	0	1	5.6
at Valparaiso	12/21/17		22	0-3	.000	0-2	.000	0-0	.000	2	4	6	2.6	4	3	2	0	0	0	5.2
WESTERN ILLINOIS	12/30/17		dnp	-	-	-	-	-	-	-	-	-	-	-	-	-	-	-	-	-
ORAL ROBERTS	01/04/18		dnp	-	-	-	-	-	-	-	-	-	-	-	-	-	-	-	-	-
DENVER	01/06/18		23	2-5	.400	1-3	.333	2-2	1.000	1	0	1	2.5	5	0	0	0	1	7	5.3
OMAHA	01/09/18		23	5-8	.625	2-5	.400	0-0	.000	1	3	4	2.6	5	0	2	0	1	12	5.7
at South Dakota	01/13/18	*	22	1-1	1.000	0-0	.000	1-2	.500	1	2	3	2.6	3	2	6	0	0	3	5.6
at Western Illinois	01/18/18		20	1-4	.250	0-2	.000	0-0	.000	2	1	3	2.6	3	1	0	0	0	2	5.4
at North Dakota State	01/20/18		29	0-3	.000	0-2	.000	4-4	1.000	0	4	4	2.7	4	1	0	0	1	4	5.3
at South Dakota State	01/27/18		5	0-2	.000	0-1	.000	0-0	.000	0	0	0	2.6	1	0	2	0	0	0	5.0
at Oral Roberts	02/01/18		14	1-3	.333	1-1	1.000	2-2	1.000	0	0	0	2.5	5	0	2	0	0	5	5.0
at Denver	02/04/18	*	16	1-4	.250	1-2	.500	2-2	1.000	0	1	1	2.4	4	0	0	1	0	5	5.0
SOUTH DAKOTA	02/07/18	*	28	1-3	.333	1-1	1.000	1-2	.500	0	4	4	2.5	3	1	0	1	0	4	5.0
at Omaha	02/11/18	*	31	5-11	.455	0-1	.000	4-4	1.000	5	3	8	2.7	4	1	2	0	0	14	5.3
NORTH DAKOTA STATE	02/15/18	*	27	4-7	.571	2-4	.500	5-6	.833	0	1	1	2.6	4	1	1	0	2	15	5.8
SOUTH DAKOTA STATE	02/24/18	*	28	1-6	.167	0-1	.000	0-0	.000	1	0	1	2.6	3	1	2	0	0	2	5.6
Totals		7	485	42-109	.385	18-46	.391	38-44	.864	28	36	64	2.6	86	22	37	3	11	140	5.6

Games played: 25
Minutes/game: 19.4
Points/game: 5.6
FG Pct: 38.5
3FG Pct: 39.1
FT Pct: 86.4

Rebounds/game: 2.6
Assists/game: 0.9
Turnovers/game: 1.5
Assist/turnover ratio: 0.6
Steals/game: 0.4
Blocks/game: 0.1

CAREER STATS

			Total		3-Point		F-Throws		Rebounds										Scoring	
Season	gp-gs	min/avg	fg-fga	pct	fg-fga	pct	ft-fta	pct	off	def	tot	avg	pf	fo	ast	to	blk	stl	pts	avg
2014-15	30-4	503/16.8	41-129	.318	19-62	.306	45-65	.692	27	75	102	3.4	97	4	29	52	4	12	146	4.9
2015-16	29-19	568/19.6	47-142	.331	21-66	.318	34-46	.739	21	63	84	2.9	84	4	22	36	3	21	149	5.1
2016-17	26-17	543/20.9	46-135	.341	9-34	.265	42-56	.750	33	53	86	3.3	69	2	18	26	3	20	143	5.5
2017-18	25-7	485/19.4	42-109	.385	18-46	.391	38-44	.864	28	36	64	2.6	86	4	22	37	3	11	140	5.6
TOTAL	110-47	2099/19.1	176-515	.342	67-208	.322	159-211	.754	109	227	336	3.1	336	14	91	151	13	64	578	5.3

SEASON HIGH	CATEGORY	CAREER HIGH
33, vs. Western Illinois, 12/30/2017	**Minutes**	33, vs. Western Illinois, 12/30/2017
11, at Coastal Carolina, 12/4/2017	**Points**	11, at Coastal Carolina, 12/4/2017
5, vs. South Dakota State, 2/24/2018	**Rebounds**	5, vs. South Dakota State, 2/24/2018
2, four times	**Assists**	2, four times
2, two times	**Steals**	2, two times
1, vs. Milwaukee, 12/10/2017	**Blocks**	1, vs. Milwaukee, 12/10/2017
4, two times	**FG Made**	4, two times
14, vs. Western Illinois, 12/30/2017	**FG Attempts**	14, vs. Western Illinois, 12/30/2017
3, two times	**3-PT Made**	3, two times
10, vs. Western Illinois, 12/30/2017	**3-PT Attempts**	10, vs. Western Illinois, 12/30/2017
3, at Valparaiso, 12/21/2017	**FT Made**	3, at Valparaiso, 12/21/2017
3, at Valparaiso, 12/21/2017	**FT Attempts**	3, at Valparaiso, 12/21/2017

CAREER NOTES

- Missed the 2016-17 season due to injury, used a reshirt season
- Majoring in Biology

PRIOR TO FORT WAYNE

- Named to the 2015-16 Division I All-Ohio First Team
- Averaged 16.0 points and 4.0 rebounds per game as a senior
- Was a two-time First Team All-Three Rivers Athletic Conference and First Team All-District selection
- Named the District 7 Player of the Year in her final season at Clay

ABOUT OREGON, OHIO

- Population of 20,291 | Motto: "A City of Opportunity"
- Is part of the industrial suburb of Toledo, Ohio
- Home to the Sundance Drive-In, one of the last in the region

ABOUT CLAY HIGH SCHOOL

- Notable alumni include NFL Offensive Guard for the Indianapolis Colts Eric Herman, and MLB player A.J. Achter and Chinese Professional Baseball League Jutsin Thomas

CAREER VS. SOUTH DAKOTA

			Total		3-Point		F-Throws		Rebounds										Scoring	
Season	gp-gs	min/avg	fg-fga	pct	fg-fga	pct	ft-fta	pct	off	def	tot	avg	pf	fo	ast	to	blk	stl	pts	avg
2017-18	2-0	30/15.0	1-11	.091	0-6	.000	2-2	1.000	1	3	4	2.0	0	0	1	2	0	0	4	2.0
TOTAL	2-0	30/15.0	1-11	.091	0-6	.000	2-2	1.000	1	3	4	2.0	0	0	1	2	0	0	4	2.0

SINGLE-GAME HIGHS [all-time ranking]:
Assists: 1, at South Dakota -- 01/13/18
FG attempts: 4, at South Dakota -- 01/13/18
3FG attempts: 2, at South Dakota -- 01/13/18

SEASON STATS

				Total		3-Pointers		Free throws		Rebounds											
Opponent	Date	gs	min	fg-fga	pct	3fg-fga	pct	ft-fta	pct	off	def	tot	avg	pf	a	t/o	blk	stl	pts	avg
at Illinois	11/10/17		dnp	-	-	-	-	-	-	-	-	-	-	-	-	-	-	-	-	-
LOYOLA-CHICAGO	11/12/17		4	1-1	1.000	0-0	.000	0-0	.000	0	0	0	0.0	1	0	0	0	0	2	2.0
at Belmont	11/15/17		6	0-0	.000	0-0	.000	0-0	.000	0	0	0	0.0	0	0	0	0	0	0	1.0
FINDLAY	11/18/17		7	0-2	.000	0-1	.000	0-0	.000	0	0	0	0.0	0	0	1	0	0	0	0.7
UIC	11/21/17		2	0-0	.000	0-0	.000	0-0	.000	0	0	0	0.0	0	0	1	0	0	0	0.5
QUINCY	11/25/17		18	3-6	.500	0-2	.000	0-0	.000	0	3	3	0.6	1	2	0	0	1	6	1.6
at Xavier	11/29/17		28	4-10	.400	2-8	.250	0-0	.000	0	2	2	0.8	1	2	3	0	1	10	3.0
at Coastal Carolina	12/04/17		31	4-11	.364	3-9	.333	0-0	.000	0	0	0	0.7	2	1	1	0	2	11	4.1
EASTERN ILLINOIS	12/08/17		20	3-7	.429	1-4	.250	0-0	.000	0	1	1	0.8	0	1	3	0	0	7	4.5
MILWAUKEE	12/10/17		7	0-0	.000	0-0	.000	0-0	.000	0	1	1	0.8	0	1	0	1	0	0	4.0
at Michigan	12/16/17		6	0-2	.000	0-0	.000	0-0	.000	0	0	0	0.7	0	0	0	0	0	0	3.6
MARYVILLE (MO)	12/19/17		17	2-7	.286	2-3	.667	1-2	.500	2	0	2	0.8	1	1	0	0	0	7	3.9
at Valparaiso	12/21/17		7	2-4	.500	2-4	.500	3-3	1.000	0	2	2	0.9	1	0	1	0	0	9	4.3
WESTERN ILLINOIS	12/30/17	*	33	3-14	.214	2-10	.200	0-0	.000	0	2	2	1.0	2	2	4	0	0	8	4.6
ORAL ROBERTS	01/04/18	*	13	0-1	.000	0-1	.000	0-0	.000	0	0	0	0.9	1	0	1	0	1	0	4.3
DENVER	01/06/18		16	3-5	.600	3-5	.600	0-0	.000	0	3	3	1.1	2	1	1	0	0	9	4.6
OMAHA	01/09/18		7	1-3	.333	1-3	.333	0-0	.000	0	0	0	1.0	1	0	0	0	1	3	4.5
at South Dakota	01/13/18		7	0-4	.000	0-2	.000	0-0	.000	0	0	0	0.9	0	1	0	0	0	0	4.2
at Western Illinois	01/18/18		13	1-6	.167	1-5	.200	0-0	.000	1	0	1	0.9	1	2	2	1	0	3	4.2
at North Dakota State	01/20/18		5	0-1	.000	0-1	.000	0-0	.000	0	0	0	0.9	1	0	0	0	1	0	3.9
at South Dakota State	01/27/18		16	2-4	.500	0-1	.000	0-0	.000	0	2	2	1.0	0	0	1	0	2	4	4.0
at Oral Roberts	02/01/18		9	0-1	.000	0-0	.000	0-0	.000	0	0	0	0.9	1	1	1	0	0	0	3.8
at Denver	02/04/18		21	2-6	.333	2-5	.400	2-2	1.000	1	2	3	1.0	0	0	2	0	0	8	4.0
SOUTH DAKOTA	02/07/18		23	1-7	.143	0-4	.000	2-2	1.000	1	3	4	1.1	0	0	2	0	0	4	4.0
at Omaha	02/11/18		7	0-2	.000	0-2	.000	0-0	.000	0	2	2	1.2	0	0	1	0	0	0	3.8
NORTH DAKOTA STATE	02/15/18		6	0-3	.000	0-3	.000	0-0	.000	0	0	0	1.1	0	0	0	0	0	0	3.6
SOUTH DAKOTA STATE	02/24/18		24	2-5	.400	2-4	.500	0-0	.000	0	5	5	1.3	1	0	0	0	1	6	3.7
Totals		2	353	34-112	.304	21-77	.273	8-9	.889	5	28	33	1.3	17	15	25	2	10	97	3.7

Games played: 26
Minutes/game: 13.6
Points/game: 3.7
FG Pct: 30.4
3FG Pct: 27.3
FT Pct: 88.9

Rebounds/game: 1.3
Assists/game: 0.6
Turnovers/game: 1.0
Assist/turnover ratio: 0.6
Steals/game: 0.4
Blocks/game: 0.1

CAREER STATS

			Total		3-Point		F-Throws		Rebounds										Scoring	
Season	gp-gs	min/avg	fg-fga	pct	fg-fga	pct	ft-fta	pct	off	def	tot	avg	pf	fo	ast	to	blk	stl	pts	avg
2017-18	26-2	353/13.6	34-112	.304	21-77	.273	8-9	.889	5	28	33	1.3	17	0	15	25	2	10	97	3.7
TOTAL	26-2	353/13.6	34-112	.304	21-77	.273	8-9	.889	5	28	33	1.3	17	0	15	25	2	10	97	3.7

10 HANNAH ALBRECHT

Sophomore | 5-7
Crown Point, Ind.
Crown Point
Saint Joseph's (IN)

GUARD

SEASON HIGH	CATEGORY	CAREER HIGH
37, two times	**Minutes**	43, vs. William Jewell, 2/11/2017 *
21, vs. Denver, 1/6/2018	**Points**	23, at Maryville, 1/5/2017 *
7, at Denver, 2/4/2018	**Rebounds**	7, two times *
6, at Coastal Carolina, 12/4/2017	**Assists**	8, vs. Bellarmine, 1/28/2017 *
3, two times	**Steals**	3, six times *
1, five times	**Blocks**	2, at Truman State, 2/4/2017 *
6, three times	**FG Made**	10, vs. Bellarmine, 1/28/2017 *
11, at Denver, 2/4/2018	**FG Attempts**	16, vs. Bellarmine, 1/28/2017 *
3, two times	**3-PT Made**	3, five times *
7, at Denver, 2/4/2018	**3-PT Attempts**	7, four times *
7, vs. Denver, 1/6/2018	**FT Made**	7, vs. Denver, 1/6/2018
7, vs. Denver, 1/6/2018	**FT Attempts**	7, vs. Denver, 1/6/2018

* = Includes while at Saint Joseph's

CAREER NOTES

- Transfered in for the 2017-18 season
- Majoring in Business
- Brothers Spike played at Michigan and Purdue, and Stephen played at Toledo and Brown; father Chuck played at Vincennes and Purdue Calumet; grandfather Charles played briefly at Indiana.

PRIOR TO FORT WAYNE

- Played one season at Saint Joseph's (IN) before it closed in May of 2017
- Named Third Team All-Great Lakes Valley Conference (GLVC)
- Named to the GLVC All-Freshman Team

ABOUT CROWN POINT, INDIANA

- Population of 27,317 | Incorporated 1868 | Nickname: Hub of Lake County
- Some of the more well known residents and former residents of Crown Point include World War I General William G. Hann and billionaire entrepreneur Dean White
- Used as a set location to film for the movie Public Enemies

ABOUT CROWN POINT HIGH SCHOOL

- Notable alumni include Indiana Supreme Court justice Geoffrey G. Slaughter, astronaut Jerry L. Ross, and former professional baseball player and now analyst on the MLB network Dan Plesac

CAREER VS. SOUTH DAKOTA

			Total		3-Point		F-Throws		Rebounds										Scoring	
Season	gp-gs	min/avg	fg-fga	pct	fg-fga	pct	ft-fta	pct	off	def	tot	avg	pf	fo	ast	to	blk	stl	pts	avg
2017-18	2-2	66/33.0	4-11	.364	1-4	.250	5-6	.833	0	3	3	1.5	4	0	2	7	1	1	14	7.0
TOTAL	2-2	66/33.0	4-11	.364	1-4	.250	5-6	.833	0	3	3	1.5	4	0	2	7	1	1	14	7.0

SINGLE-GAME HIGHS [all-time ranking]:
Points: 2, at South Dakota -- 01/13/18
Rebounds: 1, at South Dakota -- 01/13/18
Assists: 1, at South Dakota -- 01/13/18
Steals: 1, at South Dakota -- 01/13/18
Blocks: 1, at South Dakota -- 01/13/18
FG attempts: 3, at South Dakota -- 01/13/18
3FG attempts: 2, at South Dakota -- 01/13/18
FT made: 2, at South Dakota -- 01/13/18
FT attempts: 2, at South Dakota -- 01/13/18

SEASON STATS

				Total		3-Pointers		Free throws		Rebounds											
Opponent	Date	gs	min	fg-fga	pct	3fg-fga	pct	ft-fta	pct	off	def	tot	avg	pf	a	t/o	blk	stl	pts	avg
at Illinois	11/10/17	*	26	1-5	.200	1-1	1.000	0-0	.000	0	2	2	2.0	0	3	2	0	0	3	3.0
LOYOLA-CHICAGO	11/12/17	*	36	5-7	.714	3-4	.750	3-4	.750	0	1	1	1.5	3	3	1	0	2	16	9.5
at Belmont	11/15/17	*	28	3-7	.429	0-1	.000	2-2	1.000	0	6	6	3.0	0	0	3	1	0	8	9.0
FINDLAY	11/18/17	*	34	2-4	.500	0-1	.000	0-0	.000	0	1	1	2.5	1	2	7	0	0	4	7.8
UIC	11/21/17	*	32	2-6	.333	1-2	.500	4-4	1.000	0	5	5	3.0	2	1	1	0	3	9	8.0
QUINCY	11/25/17	*	27	4-7	.571	1-3	.333	0-0	.000	0	0	0	2.5	4	1	1	0	1	9	8.2
at Xavier	11/29/17	*	27	1-3	.333	0-0	.000	0-0	.000	0	3	3	2.6	2	2	0	1	1	2	7.3
at Coastal Carolina	12/04/17	*	27	1-6	.167	0-1	.000	0-0	.000	0	3	3	2.6	1	6	3	0	1	2	6.6
EASTERN ILLINOIS	12/08/17	*	35	6-7	.857	2-3	.667	4-6	.667	0	3	3	2.7	1	3	4	0	1	18	7.9
MILWAUKEE	12/10/17	*	36	3-7	.429	0-1	.000	2-2	1.000	1	1	2	2.6	3	2	2	0	1	8	7.9
at Michigan	12/16/17	*	21	1-1	1.000	0-0	.000	0-0	.000	0	0	0	2.4	1	2	2	0	0	2	7.4
MARYVILLE (MO)	12/19/17	*	37	5-9	.556	1-2	.500	0-0	.000	1	3	4	2.5	3	4	2	0	0	11	7.7
at Valparaiso	12/21/17	*	19	0-2	.000	0-1	.000	0-0	.000	0	4	4	2.6	1	0	4	0	0	0	7.1
WESTERN ILLINOIS	12/30/17		dnp	-	-	-	-	-	-	-	-	-	-	-	-	-	-	-	-	-
ORAL ROBERTS	01/04/18		31	2-6	.333	2-3	.667	0-0	.000	0	2	2	2.6	2	3	2	0	0	6	7.0
DENVER	01/06/18	*	30	6-9	.667	2-3	.667	7-7	1.000	0	0	0	2.4	4	2	0	0	0	21	7.9
OMAHA	01/09/18	*	34	3-6	.500	1-3	.333	4-6	.667	1	4	5	2.6	3	4	4	0	2	11	8.1
at South Dakota	01/13/18	*	36	0-3	.000	0-2	.000	2-2	1.000	0	1	1	2.5	2	1	2	1	1	2	7.8
at Western Illinois	01/18/18	*	32	3-7	.429	1-2	.500	0-0	.000	0	4	4	2.6	1	1	1	0	1	7	7.7
at North Dakota State	01/20/18	*	24	0-4	.000	0-2	.000	0-0	.000	0	1	1	2.5	1	0	1	0	1	0	7.3
at South Dakota State	01/27/18	*	26	1-7	.143	1-3	.333	1-2	.500	0	2	2	2.5	1	1	1	0	0	4	7.2
at Oral Roberts	02/01/18	*	35	2-6	.333	1-2	.500	0-0	.000	0	3	3	2.5	2	2	0	1	2	5	7.0
at Denver	02/04/18	*	34	6-11	.545	3-7	.429	0-0	.000	2	5	7	2.7	1	2	3	1	0	15	7.4
SOUTH DAKOTA	02/07/18	*	30	4-8	.500	1-2	.500	3-4	.750	0	2	2	2.7	2	1	5	0	0	12	7.6
at Omaha	02/11/18	*	37	2-10	.200	1-4	.250	2-2	1.000	0	3	3	2.7	2	2	1	0	0	7	7.6
NORTH DAKOTA STATE	02/15/18	*	34	2-7	.286	0-0	.000	0-0	.000	0	4	4	2.7	1	0	1	0	3	4	7.4
SOUTH DAKOTA STATE	02/24/18	*	28	2-10	.200	1-1	1.000	2-2	1.000	1	3	4	2.8	0	2	0	0	0	7	7.4
Totals		25	796	67-165	.406	23-54	.426	36-43	.837	6	66	72	2.8	44	50	53	5	20	193	7.4

Games played: 26
Minutes/game: 30.6
Points/game: 7.4
FG Pct: 40.6
3FG Pct: 42.6
FT Pct: 83.7
Rebounds/game: 2.8
Assists/game: 1.9
Turnovers/game: 2.0
Assist/turnover ratio: 0.9
Steals/game: 0.8
Blocks/game: 0.2

CAREER STATS

* include statistics from Saint Joseph's

			Total		3-Point		F-Throws		Rebounds										Scoring	
Season	gp-gs	min/avg	fg-fga	pct	fg-fga	pct	ft-fta	pct	off	def	tot	avg	pf	fo	ast	to	blk	stl	pts	avg
2016-17*	29-26	301/10.4	95-225	.422	31-92	.337	48-55	.873	10	64	74	2.6	48	1	48	46	5	29	269	9.3
2017-18	26-25	796/30.6	67-165	.406	23-54	.426	36-43	.837	6	66	72	2.8	44	0	50	53	5	20	193	7.4
TOTAL	26-25	796/30.6	67-165	.406	23-54	.426	36-43	.837	6	66	72	2.8	44	0	50	53	5	20	193	7.4
All*	55-51	1097/19.9	162-390	.415	54-146	.370	84-98	.857	16	130	146	2.7	92	1	98	99	10	49	462	8.4

12 ANNA LAPPENKÜPER

Sophomore | 5-9
Herne, Germany
Otto Hahn Gymnasium

GUARD

SEASON HIGH	CATEGORY	CAREER HIGH
40, at Coastal Carolina, 12/4/2017	**Minutes**	40, two times
19, at Xavier, 11/29/2017	**Points**	19, at Xavier, 11/29/2017
6, at Illinois, 11/10/2017	**Rebounds**	6, at Illinois, 11/10/2017
7, vs. Eastern Illinois, 12/8/2017	**Assists**	7, vs. Eastern Illinois, 12/8/2017
2, three times	**Steals**	3, two times
1, two times	**Blocks**	1, four times
7, at Xavier, 11/29/2017	**FG Made**	7, at Xavier, 11/29/2017
14, at Coastal Carolina, 12/4/2017	**FG Attempts**	15, at South Dakota State, 1/5/2017
3, two times	**3-PT Made**	3, three times
5, two times	**3-PT Attempts**	10, at South Dakota State, 1/5/2017
8, vs. Loyola-Chicago, 11/12/2017	**FT Made**	8, vs. Loyola-Chicago, 11/12/2017
9, vs. Loyola-Chicago, 11/12/2017	**FT Attempts**	9, vs. Loyola-Chicago, 11/12/2017

CAREER NOTES

- 2016-17 Summit League Academic Honor Roll
- Majoring in Business

PRIOR TO FORT WAYNE

- Member of the U20 German National team that won the 2017 FIBA U20 Women's European Championship, Division B title
- Team captain of the German U16 team that won gold in Division B at the 2014 FIBA Women's European Championship

ABOUT HERNE, GERMANY

- Home to the Cranger Kirmes funfair every first week of August. The second largest carnival in Germany with an average of around 4,500,000 visitors. Its origins can be traced back to the 15th century

ABOUT GERMANY

- Population 82,175,700, 16th largest in the world | • Official language is German
- East Germany and West Germany reunified on October 3, 1990
- Is the largest music market in Europe and home to German-born music composers Johann Sebastian Bach and Ludwig van Beethoven
- Known as a leading automobile haven of the world which include the Audi, Volkswagen, BMW and Mercedes-Benz

CAREER VS. SOUTH DAKOTA

			Total		3-Point		F-Throws		Rebounds										Scoring	
Season	gp-gs	min/avg	fg-fga	pct	fg-fga	pct	ft-fta	pct	off	def	tot	avg	pf	fo	ast	to	blk	stl	pts	avg
2016-17	2-2	65/32.5	10-24	.417	2-7	.286	3-6	.500	1	3	4	2.0	2	0	2	3	0	1	25	12.5
2017-18	2-2	46/23.0	5-12	.417	2-3	.667	1-2	.500	1	4	5	2.5	3	0	0	5	0	0	13	6.5
TOTAL	4-4	111/27.8	15-36	.417	4-10	.400	4-8	.500	2	7	9	2.3	5	0	2	8	0	1	38	9.5

SINGLE-GAME HIGHS [all-time ranking]:
Points: 15, South Dakota -- 02/09/17
Rebounds: 3, at South Dakota -- 01/13/18; South Dakota -- 02/09/17
Assists: 2, South Dakota -- 02/09/17
Steals: 1, South Dakota -- 02/09/17
FG made: 6, South Dakota -- 02/09/17
FG attempts: 14, at South Dakota -- 01/18/17
3FG made: 2, at South Dakota -- 01/13/18; at South Dakota -- 01/18/17
3FG attempts: 7, at South Dakota -- 01/18/17
FT made: 3, South Dakota -- 02/09/17
FT attempts: 6, South Dakota -- 02/09/17

SEASON STATS

				Total		3-Pointers		Free throws		Rebounds											
Opponent	Date	gs	min	fg-fga	pct	3fg-fga	pct	ft-fta	pct	off	def	tot	avg	pf	a	t/o	blk	stl	pts	avg
at Illinois	11/10/17	*	34	2-3	.667	0-1	.000	1-2	.500	5	1	6	6.0	2	3	9	0	1	5	5.0
LOYOLA-CHICAGO	11/12/17	*	35	2-6	.333	0-2	.000	8-9	.889	2	1	3	4.5	4	2	0	0	2	12	8.5
at Belmont	11/15/17	*	32	1-11	.091	0-2	.000	0-0	.000	2	2	4	4.3	1	1	0	0	1	2	6.3
FINDLAY	11/18/17	*	29	3-6	.500	1-2	.500	3-4	.750	2	0	2	3.8	1	3	1	0	0	10	7.3
UIC	11/21/17	*	32	2-6	.333	0-1	.000	0-0	.000	0	1	1	3.2	4	5	4	0	0	4	6.6
QUINCY	11/25/17	*	27	5-7	.714	3-4	.750	0-1	.000	0	1	1	2.8	4	1	1	1	1	13	7.7
at Xavier	11/29/17	*	36	7-12	.583	2-3	.667	3-4	.750	0	1	1	2.6	3	2	1	0	0	19	9.3
at Coastal Carolina	12/04/17	*	40	5-14	.357	0-3	.000	0-0	.000	0	3	3	2.6	3	5	1	0	0	10	9.4
EASTERN ILLINOIS	12/08/17	*	37	5-7	.714	1-2	.500	3-3	1.000	1	3	4	2.8	3	7	3	0	2	14	9.9
MILWAUKEE	12/10/17	*	37	0-6	.000	0-0	.000	0-0	.000	1	0	1	2.6	3	1	3	0	1	0	8.9
at Michigan	12/16/17	*	34	1-9	.111	0-1	.000	0-0	.000	0	1	1	2.5	3	2	2	0	1	2	8.3
MARYVILLE (MO)	12/19/17	*	34	4-11	.364	0-2	.000	2-2	1.000	1	0	1	2.3	3	4	2	0	1	10	8.4
at Valparaiso	12/21/17	*	29	3-7	.429	0-3	.000	4-5	.800	0	1	1	2.2	4	2	5	0	1	10	8.5
WESTERN ILLINOIS	12/30/17	*	30	4-9	.444	3-5	.600	0-0	.000	0	2	2	2.2	4	0	4	0	1	11	8.7
ORAL ROBERTS	01/04/18		dnp	-	-	-	-	-	-	-	-	-	-	-	-	-	-	-	-	-
DENVER	01/06/18	*	34	1-7	.143	0-4	.000	0-0	.000	1	2	3	2.3	3	3	2	0	0	2	8.3
OMAHA	01/09/18	*	19	1-3	.333	1-3	.333	4-4	1.000	3	1	4	2.4	1	1	2	0	0	7	8.2
at South Dakota	01/13/18	*	33	5-10	.500	2-3	.667	1-2	.500	1	2	3	2.4	2	0	2	0	0	13	8.5
at Western Illinois	01/18/18	*	30	4-9	.444	0-1	.000	0-0	.000	1	1	2	2.4	2	0	0	0	0	8	8.4
at North Dakota State	01/20/18	*	27	1-7	.143	0-5	.000	5-5	1.000	2	1	3	2.4	2	4	1	0	0	7	8.4
at South Dakota State	01/27/18	*	19	0-2	.000	0-1	.000	0-0	.000	0	2	2	2.4	2	1	1	0	0	0	8.0
at Oral Roberts	02/01/18	*	20	2-3	.667	0-0	.000	0-0	.000	1	1	2	2.4	3	0	0	0	0	4	7.8
at Denver	02/04/18	*	24	1-5	.200	1-3	.333	4-4	1.000	0	3	3	2.4	1	4	4	1	1	7	7.7
SOUTH DAKOTA	02/07/18	*	13	0-2	.000	0-0	.000	0-0	.000	0	2	2	2.4	1	0	3	0	0	0	7.4
at Omaha	02/11/18	*	24	3-7	.429	2-3	.667	0-0	.000	0	1	1	2.3	4	1	1	0	2	8	7.4
NORTH DAKOTA STATE	02/15/18	*	34	4-10	.400	0-3	.000	1-2	.500	1	1	2	2.3	3	2	3	0	1	9	7.5
SOUTH DAKOTA STATE	02/24/18	*	27	1-4	.250	1-2	.500	0-0	.000	1	1	2	2.3	0	0	2	0	0	3	7.3
Totals		26	770	67-183	.366	17-59	.288	39-47	.830	25	35	60	2.3	66	54	57	2	16	190	7.3

Games played: 26
Minutes/game: 29.6
Points/game: 7.3
FG Pct: 36.6
3FG Pct: 28.8
FT Pct: 83.0
Rebounds/game: 2.3
Assists/game: 2.1
Turnovers/game: 2.2
Assist/turnover ratio: 0.9
Steals/game: 0.6
Blocks/game: 0.1

CAREER STATS

			Total		3-Point		F-Throws		Rebounds										Scoring	
Season	gp-gs	min/avg	fg-fga	pct	fg-fga	pct	ft-fta	pct	off	def	tot	avg	pf	fo	ast	to	blk	stl	pts	avg
2016-17	29-24	888/30.6	75-206	.364	19-79	.241	24-34	.706	10	64	74	2.6	62	2	46	84	2	26	193	6.7
2017-18	26-26	770/29.6	67-183	.366	17-59	.288	39-47	.830	25	35	60	2.3	66	0	54	57	2	16	190	7.3
TOTAL	55-50	1658/30.1	142-389	.365	36-138	.261	63-81	.778	35	99	134	2.4	128	2	100	141	4	42	383	7.0

DE'JOUR YOUNG

13

Junior | 5-7
Fort Wayne, Ind.
Concordia Lutheran

GUARD

SEASON HIGH	CATEGORY	CAREER HIGH
40, two times	**Minutes**	40, two times
23, vs. Eastern Illinois, 12/8/2017	**Points**	23, vs. Eastern Illinois, 12/8/2017
10, two times	**Rebounds**	11, three times
4, four times	**Assists**	5, three times
4, at Omaha, 2/11/2018	**Steals**	5, vs. Grace, 11/16/2015
3, vs. Denver, 1/6/2018	**Blocks**	3, vs. Denver, 1/6/2018
9, vs. Eastern Illinois, 12/8/2017	**FG Made**	9, vs. Eastern Illinois, 12/8/2017
19, vs. Maryville, 12/19/2017	**FG Attempts**	19, vs. Maryville, 12/19/2017
2, four times	**3-PT Made**	3, vs Oakland, 11/19/2016
8, vs. Maryville, 12/19/2017	**3-PT Attempts**	8, vs. Maryville, 12/19/2017
7, vs. South Dakota, 2/7/2018	**FT Made**	8, vs Oakland, 11/19/2016
10, vs. Milwaukee, 12/10/2017	**FT Attempts**	10, two times

CAREER NOTES

- Majoring in Criminal Justice

PRIOR TO FORT WAYNE

- Led Concordia to the Summit Athletic Conference tournament title in 2015
- Averaged 18.5 points, 7.1 rebounds, 2.6 assists, and 1.5 steals per game
- Was a 2015 First Team All-SAC
- Was a 2015 All-Northeast Indiana First Team honoree

ABOUT FORT WAYNE, INDIANA

- Incorporated on February 22, 1840, and is the second largest city in the state. The nickname, The Summit City, is due to its location at the zenith of the locks on the canal
- Also home to the ECHL's Fort Wayne Komets, the Midwest League's Fort Wayne TinCaps, and the NBA G League's Fort Wayne Mad Ants
- Original home to the Fort Wayne Pistons, before moving to Detroit. Was also home to the Fort Wayne Daisies of the All-American Girls Professional Baseball League

ABOUT CONCORDIA LUTHERAN HIGH SCHOOL

- Notable alumni include leading NFL agent Eugene Parker, sixth round MLB draft pick Brian Reith, and Professional mixed martial artist and former UFC fighter Dave Herman

CAREER VS. SOUTH DAKOTA

			Total		3-Point		F-Throws		Rebounds										Scoring	
Season	gp-gs	min/avg	fg-fga	pct	fg-fga	pct	ft-fta	pct	off	def	tot	avg	pf	fo	ast	to	blk	stl	pts	avg
2015-16	2-2	48/24.0	3-16	.188	0-3	.000	4-4	1.000	2	2	4	2.0	4	0	2	3	0	0	10	5.0
2016-17	2-2	63/31.5	9-29	.310	0-5	.000	1-2	.500	2	2	4	2.0	7	0	6	6	2	1	19	9.5
2017-18	2-2	74/37.0	10-20	.500	0-5	.000	9-14	.643	1	9	10	5.0	4	0	1	3	1	2	29	14.5
TOTAL	6-6	185/30.8	22-65	.338	0-13	.000	14-20	.700	5	13	18	3.0	15	0	9	12	3	3	58	9.7

SINGLE-GAME HIGHS [all-time ranking]:
Points: 13, at South Dakota -- 01/18/17
Rebounds: 4, at South Dakota -- 01/13/18
Assists: 3, at South Dakota -- 01/18/17; South Dakota -- 02/09/17
Steals: 1, at South Dakota -- 01/13/18; South Dakota -- 02/09/17
Blocks: 1, at South Dakota -- 01/13/18; at South Dakota -- 01/18/17; South Dakota -- 02/09/17

FG made: 6, at South Dakota -- 01/18/17
FG attempts: 16, at South Dakota -- 01/18/17
3FG attempts: 3, South Dakota -- 02/09/17; South Dakota -- 02/25/16
FT made: 4, South Dakota -- 02/25/16
FT attempts: 5, at South Dakota -- 01/13/18

SEASON STATS

				Total		3-Pointers		Free throws		Rebounds											
Opponent	Date	gs	min	fg-fga	pct	3fg-fga	pct	ft-fta	pct	off	def	tot	avg	pf	a	t/o	blk	stl	pts	avg
at Illinois	11/10/17	*	28	3-11	.273	1-4	.250	0-0	.000	2	2	4	4.0	2	3	2	0	2	7	7.0
LOYOLA-CHICAGO	11/12/17	*	35	5-9	.556	2-4	.500	0-2	.000	2	3	5	4.5	1	1	5	1	2	12	9.5
at Belmont	11/15/17	*	33	4-14	.286	0-2	.000	2-2	1.000	2	3	5	4.7	0	2	2	0	0	10	9.7
FINDLAY	11/18/17	*	29	2-8	.250	0-2	.000	3-4	.750	6	2	8	5.5	2	1	3	0	2	7	9.0
UIC	11/21/17		dnp	-	-	-	-	-	-	-	-	-	-	-	-	-	-	-	-	-
QUINCY	11/25/17	*	40	6-14	.429	0-2	.000	5-6	.833	3	2	5	5.4	2	4	4	0	0	17	10.6
at Xavier	11/29/17	*	30	1-7	.143	0-0	.000	2-2	1.000	3	2	5	5.3	1	2	6	1	2	4	9.5
at Coastal Carolina	12/04/17	*	35	2-5	.400	0-0	.000	2-2	1.000	3	1	4	5.1	3	1	2	1	1	6	9.0
EASTERN ILLINOIS	12/08/17	*	36	9-13	.692	0-1	.000	5-7	.714	2	5	7	5.4	2	4	3	1	1	23	10.8
MILWAUKEE	12/10/17	*	36	5-13	.385	1-3	.333	6-10	.600	3	5	8	5.7	2	1	1	1	3	17	11.4
at Michigan	12/16/17	*	33	3-12	.250	2-6	.333	0-0	.000	2	7	9	6.0	3	1	6	1	1	8	11.1
MARYVILLE (MO)	12/19/17	*	34	7-19	.368	2-2	1.000	5-5	1.000	5	2	7	6.1	4	1	2	0	2	21	12.0
at Valparaiso	12/21/17	*	36	4-15	.267	2-8	.250	1-2	.500	5	5	10	6.4	0	2	1	0	1	11	11.9
WESTERN ILLINOIS	12/30/17		27	3-9	.333	0-1	.000	0-0	.000	1	5	6	6.4	1	4	3	0	3	6	11.5
ORAL ROBERTS	01/04/18		32	5-10	.500	0-2	.000	2-2	1.000	0	3	3	6.1	0	1	3	0	1	12	11.5
DENVER	01/06/18	*	32	3-10	.300	1-4	.250	3-4	.750	2	5	7	6.2	4	1	3	3	0	10	11.4
OMAHA	01/09/18	*	40	5-13	.385	1-3	.333	5-5	1.000	2	3	5	6.1	1	1	3	1	0	16	11.7
at South Dakota	01/13/18	*	34	3-8	.375	0-1	.000	2-5	.400	0	4	4	6.0	3	1	2	1	1	8	11.5
at Western Illinois	01/18/18	*	18	4-10	.400	0-2	.000	2-3	.667	1	1	2	5.8	4	1	2	0	0	10	11.4
at North Dakota State	01/20/18	*	36	3-12	.250	0-1	.000	2-4	.500	3	4	7	5.8	3	2	3	0	0	8	11.2
at South Dakota State	01/27/18	*	29	2-7	.286	1-3	.333	0-0	.000	3	1	4	5.8	2	2	2	1	1	5	10.9
at Oral Roberts	02/01/18	*	29	2-5	.400	0-2	.000	2-4	.500	1	4	5	5.7	2	2	2	2	3	6	10.7
at Denver	02/04/18	*	33	2-8	.250	0-1	.000	6-7	.857	3	5	8	5.8	4	1	4	1	1	10	10.6
SOUTH DAKOTA	02/07/18	*	40	7-12	.583	0-4	.000	7-9	.778	1	5	6	5.8	1	0	1	0	1	21	11.1
at Omaha	02/11/18	*	29	7-14	.500	0-2	.000	3-6	.500	4	4	8	5.9	4	2	3	1	4	17	11.3
NORTH DAKOTA STATE	02/15/18	*	31	2-11	.182	1-4	.250	3-6	.500	3	7	10	6.1	1	4	3	0	1	8	11.2
SOUTH DAKOTA STATE	02/24/18		dnp	-	-	-	-	-	-	-	-	-	-	-	-	-	-	-	-	-
Totals		23	815	99-269	.368	14-64	.219	68-97	.701	62	90	152	6.1	52	45	71	16	33	280	11.2

Games played: 25
Minutes/game: 32.6
Points/game: 11.2
FG Pct: 36.8
3FG Pct: 21.9
FT Pct: 70.1

Rebounds/game: 6.1
Assists/game: 1.8
Turnovers/game: 2.8
Assist/turnover ratio: 0.6
Steals/game: 1.3
Blocks/game: 0.6

CAREER STATS

			Total		3-Point		F-Throws		Rebounds										Scoring	
Season	gp-gs	min/avg	fg-fga	pct	fg-fga	pct	ft-fta	pct	off	def	tot	avg	pf	fo	ast	to	blk	stl	pts	avg
2015-16	30-21	688/22.9	72-176	.409	8-19	.421	51-72	.708	55	52	107	3.6	69	1	34	34	8	33	203	6.8
2016-17	29-29	910/31.4	134-327	.410	12-62	.194	74-87	.851	56	101	157	5.4	77	2	59	68	6	27	354	12.2
2017-18	25-23	815/32.6	99-269	.368	14-64	.219	68-97	.701	62	90	152	6.1	52	0	45	71	16	33	280	11.2
TOTAL	84-73	2413/28.7	305-772	.395	34-145	.234	193-256	.754	173	243	416	5.0	198	3	138	173	30	93	837	10.0

SEASON HIGH	CATEGORY	CAREER HIGH
—	Minutes	38, four times *
—	Points	38, at Northern Illinois, 11/22/2016 *
—	Rebounds	23, at Northern Illinois, 11/22/2016 *
—	Assists	3, three times *
—	Steals	5, three times *
—	Blocks	6, two times *
—	FG Made	11, at Northern Illinois, 11/22/2016 *
—	FG Attempts	22, at Northern Illinois, 11/22/2016 *
—	3-PT Made	1, two times *
—	3-PT Attempts	3, at Ball State, 12/1/2016 *
—	FT Made	15, at Northern Illinois, 11/22/2016 *
—	FT Attempts	19, at Northern Illinois, 11/22/2016 *

* = While at Chicago State

CAREER NOTES

- Will sit out the 2017-18 season due to transfer rules
- Played two seasons at Chicago State (2015-16 and 2016-17)
- Majoring in Criminal Justice

PRIOR TO FORT WAYNE

- Named the Western Athletic Conference Player of the Week on 11/28/2016
- Had 23 rebounds at Northern Illinois on 11/22/2016, which were fifth most by a Division I player that season

ABOUT FORT WAYNE, INDIANA

- Incorporated on February 22, 1840, and is the second largest city in the state. The nickname, The Summit City, is due to its location at the zenith of the locks on the canal
- Also home to the ECHL's Fort Wayne Komets, the Midwest League's Fort Wayne TinCaps, and the NBA G League's Fort Wayne Mad Ants
- Original home to the Fort Wayne Pistons, before moving to Detroit. Was also home to the Fort Wayne Daisies of the All-American Girls Professional Baseball League

ABOUT WAYNE HIGH SCHOOL

- Notable alumni include founder of Sweetwater Sound Chuck Surack, actress Molly Hagen, and former Detroit Lion Roosevelt Barnes

CAREER STATS

* include statistics from Chicago State

			Total		3-Point		F-Throws		Rebounds										Scoring	
Season	gp-gs	min/avg	fg-fga	pct	fg-fga	pct	ft-fta	pct	off	def	tot	avg	pf	fo	ast	to	blk	stl	pts	avg
2015-16*	29-28	742/25.6	99-217	.456	0-0	.000	41-74	.554	77	105	182	6.3	93	4	25	70	47	43	239	8.2
2016-17*	7-7	215/30.7	36-100	.360	2-7	.286	38-56	.679	25	44	69	9.9	26	2	4	14	29	14	112	16.0
All*	36-35	957/26.6	135-317	.426	2-7	.286	79-130	.608	102	149	251	7.0	119	6	29	84	76	57	351	9.8

SEASON HIGH	CATEGORY	CAREER HIGH
20, two times	**Minutes**	20, two times
5, two times	**Points**	5, two times
5, two times	**Rebounds**	5, two times
2, at Denver, 2/4/2018	**Assists**	2, at Denver, 2/4/2018
1, two times	**Steals**	1, two times
1, two times	**Blocks**	1, two times
2, at Belmont, 11/15/2017	**FG Made**	2, at Belmont, 11/15/2017
4, two times	**FG Attempts**	4, two times
1, at Belmont, 11/15/2017	**3-PT Made**	1, at Belmont, 11/15/2017
3, vs. UIC, 11/21/2017	**3-PT Attempts**	3, vs. UIC, 11/21/2017
3, vs. Findlay, 11/18/2017	**FT Made**	3, vs. Findlay, 11/18/2017
3, vs. Findlay, 11/18/2017	**FT Attempts**	3, vs. Findlay, 11/18/2017

CAREER NOTES

- Majoring in Psycholgy

PRIOR TO FORT WAYNE

- Played for the U16 and U18 Finnish National Teams
- Led her team to a bronze medal at the U18 Finnish Championship League in 2015-16 with 15.2 points, 7.7 rebounds and 2.5 assists per game
- Chosen best player of the Finnish Southeastern 18-year-olds league in 2017.

ABOUT LAHTI, FINDLAND

- Population: 119,395 (8th largest in Findland) | Nickname: Finland's Chicago
- Some of the more well known residents and former residents include former NHL players Pasi Nurminen and Toni Lydman.
- Home of Finland's primary radio and television stations.

ABOUT FINLAND

- Population 5,509,717 | • Official language is Finnish
- Earn its Independence from Ruissia on December 6, 1917
- Finland is one of the countries with the most mature population. Half of voters are estimated to be over 50 years old.
- In terms of medals and gold medals won per capita, Finland is the best performing country in Olympic history.

CAREER VS. SOUTH DAKOTA

			Total		3-Point		F-Throws		Rebounds										Scoring	
Season	gp-gs	min/avg	fg-fga	pct	fg-fga	pct	ft-fta	pct	off	def	tot	avg	pf	fo	ast	to	blk	stl	pts	avg
2017-18	1-0	5/5.0	1-1	1.000	0-0	.000	0-0	.000	0	1	1	1.0	0	0	0	0	0	0	2	2.0
TOTAL	1-0	5/5.0	1-1	1.000	0-0	.000	0-0	.000	0	1	1	1.0	0	0	0	0	0	0	2	2.0

SINGLE-GAME HIGHS [all-time ranking]:
Points: 2, at South Dakota -- 01/13/18
Rebounds: 1, at South Dakota -- 01/13/18
FG made: 1, at South Dakota -- 01/13/18
FG attempts: 1, at South Dakota -- 01/13/18

SEASON STATS

				Total		3-Pointers		Free throws		Rebounds											
Opponent	Date	gs	min	fg-fga	pct	3fg-fga	pct	ft-fta	pct	off	def	tot	avg	pf	a	t/o	blk	stl	pts	avg
at Illinois	11/10/17		1	0-0	.000	0-0	.000	0-0	.000	0	0	0	0.0	0	0	0	0	0	0	0.0
LOYOLA-CHICAGO	11/12/17		2	0-0	.000	0-0	.000	0-0	.000	0	0	0	0.0	0	0	0	0	0	0	0.0
at Belmont	11/15/17		20	2-4	.500	1-1	1.000	0-0	.000	1	4	5	1.7	0	0	1	0	1	5	1.7
FINDLAY	11/18/17		11	1-1	1.000	0-0	.000	3-3	1.000	0	2	2	1.8	0	0	2	0	1	5	2.5
UIC	11/21/17		20	1-4	.250	0-3	.000	2-2	1.000	2	3	5	2.4	0	1	1	0	0	4	2.8
QUINCY	11/25/17		0	0-0	.000	0-0	.000	0-0	.000	0	0	0	2.0	0	0	1	1	0	0	2.3
at Xavier	11/29/17		4	0-0	.000	0-0	.000	0-0	.000	0	0	0	1.7	0	0	1	0	0	0	2.0
at Coastal Carolina	12/04/17		3	0-1	.000	0-0	.000	0-0	.000	2	1	3	1.9	1	0	0	0	0	0	1.8
EASTERN ILLINOIS	12/08/17		4	0-0	.000	0-0	.000	0-0	.000	0	0	0	1.7	2	0	0	0	0	0	1.6
MILWAUKEE	12/10/17		9	0-0	.000	0-0	.000	1-2	.500	0	0	0	1.5	0	0	0	0	0	1	1.5
at Michigan	12/16/17		16	0-0	.000	0-0	.000	0-0	.000	0	1	1	1.5	0	0	1	0	0	0	1.4
MARYVILLE (MO)	12/19/17		6	1-1	1.000	0-0	.000	0-0	.000	0	0	0	1.3	2	0	0	0	0	2	1.4
at Valparaiso	12/21/17		5	1-2	.500	0-1	.000	0-0	.000	0	0	0	1.2	0	0	0	0	0	2	1.5
WESTERN ILLINOIS	12/30/17	*	9	1-2	.500	0-0	.000	0-0	.000	0	1	1	1.2	2	1	2	1	0	2	1.5
ORAL ROBERTS	01/04/18	*	8	0-0	.000	0-0	.000	0-0	.000	0	1	1	1.2	0	1	2	0	0	0	1.4
DENVER	01/06/18		2	0-0	.000	0-0	.000	0-0	.000	0	0	0	1.1	0	0	0	0	0	0	1.3
OMAHA	01/09/18		dnp	-	-	-	-	-	-	-	-	-	-	-	-	-	-	-	-	-
at South Dakota	01/13/18		5	1-1	1.000	0-0	.000	0-0	.000	0	1	1	1.1	0	0	0	0	0	2	1.4
at Western Illinois	01/18/18		2	0-1	.000	0-0	.000	0-0	.000	1	0	1	1.1	0	0	2	0	0	0	1.3
at North Dakota State	01/20/18		dnp	-	-	-	-	-	-	-	-	-	-	-	-	-	-	-	-	-
at South Dakota State	01/27/18		6	0-0	.000	0-0	.000	0-0	.000	0	0	0	1.1	0	0	0	0	0	0	1.2
at Oral Roberts	02/01/18		2	0-0	.000	0-0	.000	0-0	.000	0	1	1	1.1	1	0	0	0	0	0	1.2
at Denver	02/04/18		6	0-0	.000	0-0	.000	0-0	.000	0	0	0	1.0	1	2	0	0	0	0	1.1
SOUTH DAKOTA	02/07/18		dnp	-	-	-	-	-	-	-	-	-	-	-	-	-	-	-	-	-
at Omaha	02/11/18		7	0-0	.000	0-0	.000	0-0	.000	1	1	2	1.0	0	1	0	0	0	0	1.0
NORTH DAKOTA STATE	02/15/18		6	0-0	.000	0-0	.000	0-0	.000	0	3	3	1.1	1	1	0	0	0	0	1.0
SOUTH DAKOTA STATE	02/24/18		3	0-0	.000	0-0	.000	0-0	.000	0	1	1	1.1	0	0	0	0	0	0	1.0
Totals		2	157	8-17	.471	1-5	.200	6-7	.857	7	20	27	1.1	10	7	13	2	2	23	1.0

Games played: 24
Minutes/game: 6.5
Points/game: 1.0
FG Pct: 47.1
3FG Pct: 20.0
FT Pct: 85.7

Rebounds/game: 1.1
Assists/game: 0.3
Turnovers/game: 0.5
Assist/turnover ratio: 0.5
Steals/game: 0.1
Blocks/game: 0.1

CAREER STATS

			Total		3-Point		F-Throws		Rebounds										Scoring	
Season	gp-gs	min/avg	fg-fga	pct	fg-fga	pct	ft-fta	pct	off	def	tot	avg	pf	fo	ast	to	blk	stl	pts	avg
2017-18	24-2	157/6.5	8-17	.471	1-5	.200	6-7	.857	7	20	27	1.1	10	0	7	13	2	2	23	1.0
TOTAL	24-2	157/6.5	8-17	.471	1-5	.200	6-7	.857	7	20	27	1.1	10	0	7	13	2	2	23	1.0

PEYTON FALLIS

23

Junior | 5-10
Indianapolis, Ind.
Heritage Christian

GUARD

SEASON HIGH	CATEGORY	CAREER HIGH
37, two times	**Minutes**	37, two times
14, vs. Omaha, 1/9/2018	**Points**	22, at Butler, 11/16/2016
8, at Omaha, 2/11/2018	**Rebounds**	8, at Omaha, 2/11/2018
6, vs. South Dakota, 2/7/2018	**Assists**	6, vs. South Dakota, 2/7/2018
2, two times	**Steals**	3, two times
1, at Omaha, 2/11/2018	**Blocks**	1, five times
5, at Oral Roberts, 2/1/2018	**FG Made**	7, at Butler, 11/16/2016
13, at Omaha, 2/11/2018	**FG Attempts**	14, vs. Western Michigan, 11/29/2015
3, at North Dakota State, 1/20/2018	**3-PT Made**	4, at Butler, 11/16/2016
7, two times	**3-PT Attempts**	8, vs South Dakota State, 2/18/2017
6, vs. Omaha, 1/9/2018	**FT Made**	6, vs. Omaha, 1/9/2018
6, vs. Omaha, 1/9/2018	**FT Attempts**	7, at IUPUI, 2/25/2017

CAREER NOTES

- 2015-16 Summit League Academic Honor Roll
- 2015-16 Summit League Distinguished Scholar
- Majoring in Biology Pre-Medicine

PRIOR TO FORT WAYNE

- Helped lead her team to back-to-back IHSAA Class 2A state championships
- Named to the ICGSA All-State team as a senior
- Named a 2015 IBCA Small School (1A-2A) All-State selection

ABOUT INDIANAPOLIS, INDIANA

- Is the capital and largest city of the state of Indiana, founded in 1821
- Home of the NFL's Indianapolis Colts and NBA's Indiana Pacers
- The long list of notable people from greater Indianapolis include: Jane Pauley, Brendan Fraser, Steve McQueen, Gordon Hayward, Oscar Robertson, John Wooden and David Letterman

ABOUT HERITAGE CHRISTIAN HIGH SCHOOL

- Notable alumni include Time Magazine's Person of the Year in 2014 Kent Brantly, The Hunger Games actor Dayo Okeniyi, and former WNBA player Kelly Faris.

CAREER VS. SOUTH DAKOTA

			Total		3-Point		F-Throws		Rebounds										Scoring	
Season	gp-gs	min/avg	fg-fga	pct	fg-fga	pct	ft-fta	pct	off	def	tot	avg	pf	fo	ast	to	blk	stl	pts	avg
2015-16	2-0	23/11.5	0-4	.000	0-1	.000	0-0	.000	0	0	0	0.0	1	0	1	2	0	0	0	0.0
2016-17	1-0	27/27.0	2-7	.286	1-2	.500	4-4	1.000	0	2	2	2.0	2	0	1	1	0	1	9	9.0
2017-18	2-2	44/22.0	1-6	.167	1-4	.250	0-0	.000	0	1	1	0.5	7	0	6	6	0	2	3	1.5
TOTAL	5-2	94/18.8	3-17	.176	2-7	.286	4-4	1.000	0	3	3	0.6	10	0	8	9	0	3	12	2.4

SINGLE-GAME HIGHS [all-time ranking]:
Points: 9, South Dakota -- 02/09/17
Rebounds: 2, South Dakota -- 02/09/17
Assists: 1, South Dakota -- 02/09/17; South Dakota -- 02/25/16
Steals: 1, at South Dakota -- 01/13/18; South Dakota -- 02/09/17
FG made: 2, South Dakota -- 02/09/17

FG attempts: 7, South Dakota -- 02/09/17
3FG made: 1, South Dakota -- 02/09/17
3FG attempts: 2, South Dakota -- 02/09/17
FT made: 4, South Dakota -- 02/09/17
FT attempts: 4, South Dakota -- 02/09/17

SEASON STATS

				Total		3-Pointers		Free throws		Rebounds											
Opponent	Date	gs	min	fg-fga	pct	3fg-fga	pct	ft-fta	pct	off	def	tot	avg	pf	a	t/o	blk	stl	pts	avg
at Illinois	11/10/17		15	0-3	.000	0-1	.000	0-0	.000	1	0	1	1.0	1	1	2	0	0	0	0.0
LOYOLA-CHICAGO	11/12/17		10	1-2	.500	0-0	.000	0-0	.000	1	0	1	1.0	0	1	1	0	1	2	1.0
at Belmont	11/15/17		5	0-2	.000	0-2	.000	0-2	.000	0	1	1	1.0	1	0	1	0	0	0	0.7
FINDLAY	11/18/17		8	0-0	.000	0-0	.000	3-4	.750	0	2	2	1.3	2	1	2	0	1	3	1.3
UIC	11/21/17		17	2-5	.400	0-1	.000	0-1	.000	0	0	0	1.0	3	0	2	0	0	4	1.8
QUINCY	11/25/17		3	0-1	.000	0-0	.000	0-0	.000	0	0	0	0.8	0	0	1	0	0	0	1.5
at Xavier	11/29/17		dnp	-	-	-	-	-	-	-	-	-	-	-	-	-	-	-	-	-
at Coastal Carolina	12/04/17		dnp	-	-	-	-	-	-	-	-	-	-	-	-	-	-	-	-	-
EASTERN ILLINOIS	12/08/17		1	0-0	.000	0-0	.000	0-0	.000	0	0	0	0.7	1	0	0	0	0	0	1.3
MILWAUKEE	12/10/17		dnp	-	-	-	-	-	-	-	-	-	-	-	-	-	-	-	-	-
at Michigan	12/16/17		1	0-0	.000	0-0	.000	0-0	.000	0	0	0	0.6	0	0	1	0	0	0	1.1
MARYVILLE (MO)	12/19/17		dnp	-	-	-	-	-	-	-	-	-	-	-	-	-	-	-	-	-
at Valparaiso	12/21/17		18	2-8	.250	0-6	.000	2-2	1.000	1	1	2	0.8	4	1	2	0	0	6	1.7
WESTERN ILLINOIS	12/30/17		23	4-7	.571	0-1	.000	0-0	.000	0	3	3	1.0	3	1	4	0	2	8	2.3
ORAL ROBERTS	01/04/18	*	34	3-8	.375	0-2	.000	4-4	1.000	1	1	2	1.1	2	1	5	0	2	10	3.0
DENVER	01/06/18	*	30	0-4	.000	0-2	.000	0-0	.000	0	5	5	1.4	0	2	4	0	1	0	2.8
OMAHA	01/09/18	*	31	4-7	.571	0-2	.000	6-6	1.000	0	7	7	1.8	4	2	4	0	0	14	3.6
at South Dakota	01/13/18	*	7	0-0	.000	0-0	.000	0-0	.000	0	1	1	1.8	3	0	4	0	1	0	3.4
at Western Illinois	01/18/18	*	29	1-7	.143	1-3	.333	2-2	1.000	0	6	6	2.1	5	1	5	0	1	5	3.5
at North Dakota State	01/20/18	*	34	4-10	.400	3-7	.429	2-2	1.000	0	2	2	2.1	3	3	4	0	0	13	4.1
at South Dakota State	01/27/18	*	28	1-9	.111	1-4	.250	1-2	.500	1	2	3	2.1	3	2	4	0	0	4	4.1
at Oral Roberts	02/01/18	*	36	5-11	.455	2-6	.333	1-2	.500	0	4	4	2.2	2	2	4	0	0	13	4.6
at Denver	02/04/18	*	21	2-4	.500	2-3	.667	0-2	.000	0	2	2	2.2	5	2	3	0	0	6	4.6
SOUTH DAKOTA	02/07/18	*	37	1-6	.167	1-4	.250	0-0	.000	0	0	0	2.1	4	6	2	0	1	3	4.6
at Omaha	02/11/18	*	37	3-13	.231	0-7	.000	0-1	.000	1	7	8	2.4	3	3	2	1	0	6	4.6
NORTH DAKOTA STATE	02/15/18	*	27	1-5	.200	1-2	.500	0-0	.000	2	0	2	2.4	5	0	1	0	0	3	4.5
SOUTH DAKOTA STATE	02/24/18	*	20	4-8	.500	0-2	.000	2-2	1.000	0	3	3	2.4	1	1	4	0	1	10	4.8
Totals		13	472	38-120	.317	11-55	.200	23-32	.719	8	47	55	2.4	55	30	62	1	11	110	4.8

Games played: 23
Minutes/game: 20.5
Points/game: 4.8
FG Pct: 31.7
3FG Pct: 20.0
FT Pct: 71.9

Rebounds/game: 2.4
Assists/game: 1.3
Turnovers/game: 2.7
Assist/turnover ratio: 0.5
Steals/game: 0.5
Blocks/game: 0.0

CAREER STATS

			Total		3-Point		F-Throws		Rebounds										Scoring	
Season	gp-gs	min/avg	fg-fga	pct	fg-fga	pct	ft-fta	pct	off	def	tot	avg	pf	fo	ast	to	blk	stl	pts	avg
2015-16	28-1	408/14.6	32-132	.242	11-54	.204	23-37	.622	17	38	55	2.0	57	0	23	41	2	23	98	3.5
2016-17	20-1	403/20.2	37-119	.311	12-47	.255	22-33	.667	8	33	41	2.1	36	1	17	43	2	10	108	5.4
2017-18	23-13	472/20.5	38-120	.317	11-55	.200	23-32	.719	8	47	55	2.4	55	3	30	62	1	11	110	4.8
TOTAL	71-15	1283/18.1	107-371	.288	34-156	.218	68-102	.667	33	118	151	2.1	148	4	70	146	5	44	316	4.5

SEASON HIGH	CATEGORY	CAREER HIGH
29, at Coastal Carolina, 12/4/2017	**Minutes**	29, at Coastal Carolina, 12/4/2017
11, vs. Milwaukee, 12/10/2017	**Points**	11, vs. Milwaukee, 12/10/2017
10, vs. UIC, 11/21/2017	**Rebounds**	10, vs. UIC, 11/21/2017
1, two times	**Assists**	1, two times
1, seven times	**Steals**	1, seven times
1, nine times	**Blocks**	1, nine times
5, vs. Milwaukee, 12/10/2017	**FG Made**	5, vs. Milwaukee, 12/10/2017
14, vs. Milwaukee, 12/10/2017	**FG Attempts**	14, vs. Milwaukee, 12/10/2017
—	**3-PT Made**	—
—	**3-PT Attempts**	—
4, vs. Western Illinois, 12/30/2017	**FT Made**	4, vs. Western Illinois, 12/30/2017
4, two times	**FT Attempts**	4, two times

CAREER NOTES

- Majoring in Pyschology

PRIOR TO FORT WAYNE

- Led her team with 6.3 rebounds while scoring 7.6 points per game
- Named to the Hoosier Magazine Top 60 Senior Girls list
- Selected to the Region Strong All-Star Team
- Selected to the American Family Insurance All-USA Indy Girls Basketball Super Team Honorable Mention list

ABOUT INDIANAPOLIS, INDIANA

- Is the capital and largest city of the state of Indiana, founded in 1821
- Home of the NFL's Indianapolis Colts and NBA's Indiana Pacers
- The long list of notable people from greater Indianapolis include: Jane Pauley, Brendan Fraser, Steve McQueen, Gordon Hayward, Oscar Robertson, John Wooden and David Letterman

ABOUT BEN DAVIS HIGH SCHOOL

- Notable alumni include WNBA players Shyra Ely and Alex Bentley, and former Cleveland Cavaliers head coach Randy Wittman

CAREER VS. SOUTH DAKOTA

			Total		3-Point		F-Throws		Rebounds										Scoring	
Season	gp-gs	min/avg	fg-fga	pct	fg-fga	pct	ft-fta	pct	off	def	tot	avg	pf	fo	ast	to	blk	stl	pts	avg
2017-18	2-0	10/5.0	1-1	1.000	0-0	.000	0-0	.000	1	0	1	0.5	1	0	1	1	0	0	2	1.0
TOTAL	2-0	10/5.0	1-1	1.000	0-0	.000	0-0	.000	1	0	1	0.5	1	0	1	1	0	0	2	1.0

SINGLE-GAME HIGHS [all-time ranking]:
Points: 2, at South Dakota -- 01/13/18
Rebounds: 1, at South Dakota -- 01/13/18
Assists: 1, at South Dakota -- 01/13/18
FG made: 1, at South Dakota -- 01/13/18
FG attempts: 1, at South Dakota -- 01/13/18

SEASON STATS

				Total		3-Pointers		Free throws		Rebounds										
Opponent	Date	gs	min	fg-fga	pct	3fg-fga	pct	ft-fta	pct	off	def	tot	avg	pf	a	t/o	blk	stl	pts	avg
at Illinois	11/10/17		11	0-3	.000	0-0	.000	0-0	.000	0	1	1	1.0	0	1	0	1	0	0	0.0
LOYOLA-CHICAGO	11/12/17		2	0-0	.000	0-0	.000	0-0	.000	0	1	1	1.0	0	0	0	1	0	0	0.0
at Belmont	11/15/17		6	0-1	.000	0-0	.000	0-0	.000	1	1	2	1.3	1	0	0	0	0	0	0.0
FINDLAY	11/18/17		10	1-2	.500	0-0	.000	0-0	.000	2	2	4	2.0	2	0	1	1	1	2	0.5
UIC	11/21/17		21	1-4	.250	0-0	.000	0-2	.000	6	4	10	3.6	5	0	2	0	1	2	0.8
QUINCY	11/25/17		10	3-4	.750	0-0	.000	0-0	.000	0	2	2	3.3	2	0	0	0	0	6	1.7
at Xavier	11/29/17		7	1-1	1.000	0-0	.000	0-0	.000	1	1	2	3.1	0	0	1	0	1	2	1.7
at Coastal Carolina	12/04/17		29	3-6	.500	0-0	.000	1-3	.333	3	7	10	4.0	1	0	2	0	1	7	2.4
EASTERN ILLINOIS	12/08/17	*	27	2-2	1.000	0-0	.000	2-4	.500	0	6	6	4.2	3	0	0	1	0	6	2.8
MILWAUKEE	12/10/17	*	22	5-14	.357	0-0	.000	1-2	.500	3	0	3	4.1	4	0	3	1	1	11	3.6
at Michigan	12/16/17	*	15	1-1	1.000	0-0	.000	0-0	.000	0	2	2	3.9	3	0	2	1	0	2	3.5
MARYVILLE (MO)	12/19/17	*	11	2-5	.400	0-0	.000	0-1	.000	2	3	5	4.0	2	0	2	0	1	4	3.5
at Valparaiso	12/21/17	*	16	0-2	.000	0-0	.000	0-0	.000	1	5	6	4.2	4	0	1	1	0	0	3.2
WESTERN ILLINOIS	12/30/17	*	13	0-4	.000	0-0	.000	4-4	1.000	2	0	2	4.0	0	0	0	1	0	4	3.3
ORAL ROBERTS	01/04/18		13	0-2	.000	0-1	.000	0-0	.000	1	0	1	3.8	1	0	1	1	1	0	3.1
DENVER	01/06/18		4	0-2	.000	0-0	.000	0-0	.000	2	0	2	3.7	0	0	1	0	0	0	2.9
OMAHA	01/09/18		2	0-0	.000	0-0	.000	0-0	.000	0	0	0	3.5	0	0	1	0	0	0	2.7
at South Dakota	01/13/18		8	1-1	1.000	0-0	.000	0-0	.000	1	0	1	3.3	1	1	1	0	0	2	2.7
at Western Illinois	01/18/18		5	0-0	.000	0-0	.000	0-0	.000	0	0	0	3.2	0	0	1	0	0	0	2.5
at North Dakota State	01/20/18		3	0-0	.000	0-0	.000	0-0	.000	0	0	0	3.0	1	0	0	0	0	0	2.4
at South Dakota State	01/27/18		12	0-2	.000	0-0	.000	1-2	.500	1	1	2	3.0	2	0	0	0	0	1	2.3
at Oral Roberts	02/01/18		11	1-2	.500	0-0	.000	2-2	1.000	0	1	1	2.9	1	0	0	0	0	4	2.4
at Denver	02/04/18		11	0-1	.000	0-0	.000	1-2	.500	1	1	2	2.8	2	0	2	0	0	1	2.3
SOUTH DAKOTA	02/07/18		2	0-0	.000	0-0	.000	0-0	.000	0	0	0	2.7	0	0	0	0	0	0	2.3
at Omaha	02/11/18		10	1-1	1.000	0-0	.000	0-0	.000	1	2	3	2.7	1	0	0	1	0	2	2.2
NORTH DAKOTA STATE	02/15/18		7	0-0	.000	0-0	.000	0-0	.000	2	0	2	2.7	2	0	0	0	0	0	2.2
SOUTH DAKOTA STATE	02/24/18	*	16	0-1	.000	0-0	.000	0-0	.000	0	2	2	2.7	4	0	1	0	0	0	2.1
Totals		7	304	22-61	.361	0-1	.000	12-22	.545	30	42	72	2.7	42	2	22	10	7	56	2.1

Games played: 27
Minutes/game: 11.3
Points/game: 2.1
FG Pct: 36.1
3FG Pct: 0.0
FT Pct: 54.5

Rebounds/game: 2.7
Assists/game: 0.1
Turnovers/game: 0.8
Assist/turnover ratio: 0.1
Steals/game: 0.3
Blocks/game: 0.4

CAREER STATS

			Total		3-Point		F-Throws		Rebounds										Scoring	
Season	gp-gs	min/avg	fg-fga	pct	fg-fga	pct	ft-fta	pct	off	def	tot	avg	pf	fo	ast	to	blk	stl	pts	avg
2017-18	27-7	304/11.3	22-61	.361	0-1	.000	12-22	.545	30	42	72	2.7	42	1	2	22	10	7	56	2.1
TOTAL	27-7	304/11.3	22-61	.361	0-1	.000	12-22	.545	30	42	72	2.7	42	1	2	22	10	7	56	2.1

SEASON HIGH	CATEGORY	CAREER HIGH
10, vs. Oral Roberts, 1/4/2018	**Minutes**	10, vs. Oral Roberts, 1/4/2018
4, at South Dakota, 1/13/2018	**Points**	4, at South Dakota, 1/13/2018
2, three times	**Rebounds**	2, three times
—	**Assists**	—
—	**Steals**	—
—	**Blocks**	—
1, two times	**FG Made**	1, two times
3, at #23 Michigan, 12/16/2017	**FG Attempts**	3, at #23 Michigan, 12/16/2017
1, vs. Western Illinois, 12/30/2017	**3-PT Made**	1, vs. Western Illinois, 12/30/2017
3, at #23 Michigan, 12/16/2017	**3-PT Attempts**	3, at #23 Michigan, 12/16/2017
4, at South Dakota, 1/13/2018	**FT Made**	4, at South Dakota, 1/13/2018
4, at South Dakota, 1/13/2018	**FT Attempts**	4, at South Dakota, 1/13/2018

CAREER NOTES

- Majoring in Psychology

PRIOR TO FORT WAYNE

- Named to the Finnish National team in 2016
- Previously a member of the U16 and U18 Finnish National teams
- Led her team in scoring at the 2016 U18 European Championships
- Named the 2017 Finnish Korisliiga League Rookie of the Yea

ABOUT HELSINKI, FINLAND

- Population 642,045 | • Is the capital of Finland
- Helsinki is more known for its Art Nouveau architecture. It is considered the Design Capital of the world

ABOUT FINLAND

- Population 5,509,717 | • Official langiage is Finnish
- Earn its Independence from Ruissia on December 6, 1917
- Finland is one of the countries with the most mature population. Half of voters are estimated to be over 50 years old
- In terms of medals and gold medals won per capita, Finland is the best performing country in Olympic history

SEASON STATS

				Total		3-Pointers		Free throws		Rebounds										
Opponent	Date	gs	min	fg-fga	pct	3fg-fga	pct	ft-fta	pct	off	def	tot	avg	pf	a	t/o	blk	stl	pts	avg
at Illinois	11/10/17		dnp	-	-	-	-	-	-	-	-	-	-	-	-	-	-	-	-	-
LOYOLA-CHICAGO	11/12/17		dnp	-	-	-	-	-	-	-	-	-	-	-	-	-	-	-	-	-
at Belmont	11/15/17		dnp	-	-	-	-	-	-	-	-	-	-	-	-	-	-	-	-	-
FINDLAY	11/18/17		dnp	-	-	-	-	-	-	-	-	-	-	-	-	-	-	-	-	-
UIC	11/21/17		dnp	-	-	-	-	-	-	-	-	-	-	-	-	-	-	-	-	-
QUINCY	11/25/17		dnp	-	-	-	-	-	-	-	-	-	-	-	-	-	-	-	-	-
at Xavier	11/29/17		dnp	-	-	-	-	-	-	-	-	-	-	-	-	-	-	-	-	-
at Coastal Carolina	12/04/17		1	0-1	.000	0-1	.000	0-0	.000	0	0	0	0.0	0	0	0	0	0	0	0.0
EASTERN ILLINOIS	12/08/17		dnp	-	-	-	-	-	-	-	-	-	-	-	-	-	-	-	-	-
MILWAUKEE	12/10/17		dnp	-	-	-	-	-	-	-	-	-	-	-	-	-	-	-	-	-
at Michigan	12/16/17		8	0-3	.000	0-3	.000	2-2	1.000	2	0	2	1.0	1	0	0	0	0	2	1.0
MARYVILLE (MO)	12/19/17		4	0-1	.000	0-0	.000	0-0	.000	1	1	2	1.3	0	0	0	0	0	0	0.7
at Valparaiso	12/21/17	*	6	0-0	.000	0-0	.000	0-0	.000	0	0	0	1.0	2	0	1	0	0	0	0.5
WESTERN ILLINOIS	12/30/17		8	1-1	1.000	1-1	1.000	0-0	.000	0	0	0	0.8	3	0	1	0	0	3	1.0
ORAL ROBERTS	01/04/18		10	1-2	.500	0-0	.000	0-0	.000	1	1	2	1.0	1	0	0	0	0	2	1.2
DENVER	01/06/18		2	0-0	.000	0-0	.000	0-0	.000	0	0	0	0.9	0	0	2	0	0	0	1.0
OMAHA	01/09/18		dnp	-	-	-	-	-	-	-	-	-	-	-	-	-	-	-	-	-
at South Dakota	01/13/18		5	0-0	.000	0-0	.000	4-4	1.000	0	0	0	0.8	0	0	0	0	0	4	1.4
at Western Illinois	01/18/18		0	0-0	.000	0-0	.000	0-0	.000	0	0	0	0.7	0	0	1	0	0	0	1.2
at North Dakota State	01/20/18		dnp	-	-	-	-	-	-	-	-	-	-	-	-	-	-	-	-	-
at South Dakota State	01/27/18		8	1-4	.250	0-1	.000	0-0	.000	1	0	1	0.7	0	0	0	0	0	2	1.3
at Oral Roberts	02/01/18		dnp	-	-	-	-	-	-	-	-	-	-	-	-	-	-	-	-	-
at Denver	02/04/18		dnp	-	-	-	-	-	-	-	-	-	-	-	-	-	-	-	-	-
SOUTH DAKOTA	02/07/18		dnp	-	-	-	-	-	-	-	-	-	-	-	-	-	-	-	-	-
at Omaha	02/11/18		dnp	-	-	-	-	-	-	-	-	-	-	-	-	-	-	-	-	-
NORTH DAKOTA STATE	02/15/18		dnp	-	-	-	-	-	-	-	-	-	-	-	-	-	-	-	-	-
SOUTH DAKOTA STATE	02/24/18		dnp	-	-	-	-	-	-	-	-	-	-	-	-	-	-	-	-	-
Totals		1	52	3-12	.250	1-6	.167	6-6	1.000	5	2	7	0.7	7	0	5	0	0	13	1.3

Games played: 10
Minutes/game: 5.2
Points/game: 1.3
FG Pct: 25.0
3FG Pct: 16.7
FT Pct: 100.0

Rebounds/game: 0.7
Turnovers/game: 0.5

CAREER STATS

			Total		3-Point		F-Throws		Rebounds										Scoring	
Season	gp-gs	min/avg	fg-fga	pct	fg-fga	pct	ft-fta	pct	off	def	tot	avg	pf	fo	ast	to	blk	stl	pts	avg
2017-18	10-1	52/5.2	3-12	.250	1-6	.167	6-6	1.000	5	2	7	0.7	7	0	0	5	0	0	13	1.3
TOTAL	10-1	52/5.2	3-12	.250	1-6	.167	6-6	1.000	5	2	7	0.7	7	0	0	5	0	0	13	1.3

32 KIERSTYN REPP

Freshman | 5-10
Archbold, Ohio
Archbold

GUARD

SEASON HIGH	CATEGORY	CAREER HIGH
38, at Illinois, 11/10/2017	**Minutes**	38, at Illinois, 11/10/2017
23, at North Dakota State, 1/20/2018	**Points**	23, at North Dakota State, 1/20/2018
4, six times	**Rebounds**	4, six times
2, four times	**Assists**	2, four times
2, two times	**Steals**	2, two times
2, vs. Findlay, 11/18/2017	**Blocks**	2, vs. Findlay, 11/18/2017
8, at North Dakota State, 1/20/2018	**FG Made**	8, at North Dakota State, 1/20/2018
15, at North Dakota State, 1/20/2018	**FG Attempts**	15, at North Dakota State, 1/20/2018
7, at North Dakota State, 1/20/2018	**3-PT Made**	7, at North Dakota State, 1/20/2018
13, at Coastal Carolina, 12/4/2017	**3-PT Attempts**	13, at Coastal Carolina, 12/4/2017
3, two times	**FT Made**	3, two times
5, vs. UIC, 11/21/2017	**FT Attempts**	5, vs. UIC, 11/21/2017

CAREER NOTES

- Majoring in Business

PRIOR TO FORT WAYNE

- Set school records for most three-point field goals made in a game (9), season (87) and in a career (180)
- Named All-NWOAL, Crescent News, District 7 and All-Northwest District Division III Player of the Year

ABOUT ARCHBOLD, OHIO

- Population 4,346 | Founded 1866
- A more well known former residents of Archbold include current NASCAR driver Sam Hornish Jr.
- Home to Sauder Woodworking Company, fifth largest residential furniture manufacturer in America and the world's leading manufacturer of ready-to-assemble furniture.

ABOUT ARCHBOLD HIGH SCHOOL

- Nicknamed the Blue Streaks.
- Holds eight state titles across four difference sports.
- Women's basketball owns 11 NWOAL championship titles

CAREER VS. SOUTH DAKOTA

			Total		3-Point		F-Throws		Rebounds										Scoring	
Season	gp-gs	min/avg	fg-fga	pct	fg-fga	pct	ft-fta	pct	off	def	tot	avg	pf	fo	ast	to	blk	stl	pts	avg
2017-18	2-0	48/24.0	5-15	.333	5-13	.385	2-2	1.000	1	2	3	1.5	5	0	3	1	0	0	17	8.5
TOTAL	2-0	48/24.0	5-15	.333	5-13	.385	2-2	1.000	1	2	3	1.5	5	0	3	1	0	0	17	8.5

SINGLE-GAME HIGHS [all-time ranking]:
Points: 3, at South Dakota -- 01/13/18
Rebounds: 2, at South Dakota -- 01/13/18
Assists: 2, at South Dakota -- 01/13/18
FG made: 1, at South Dakota -- 01/13/18
FG attempts: 6, at South Dakota -- 01/13/18
3FG made: 1, at South Dakota -- 01/13/18
3FG attempts: 6, at South Dakota -- 01/13/18

SEASON STATS

				Total		3-Pointers		Free throws		Rebounds										
Opponent	Date	gs	min	fg-fga	pct	3fg-fga	pct	ft-fta	pct	off	def	tot	avg	pf	a	t/o	blk	stl	pts	avg
at Illinois	11/10/17	*	38	6-12	.500	5-11	.455	0-0	.000	0	3	3	3.0	1	1	1	0	0	17	17.0
LOYOLA-CHICAGO	11/12/17	*	32	3-8	.375	3-6	.500	3-4	.750	0	3	3	3.0	1	0	1	0	1	12	14.5
at Belmont	11/15/17	*	33	1-3	.333	1-3	.333	0-0	.000	0	2	2	2.7	1	1	1	1	0	3	10.7
FINDLAY	11/18/17	*	31	2-12	.167	2-12	.167	0-0	.000	1	3	4	3.0	0	1	0	2	0	6	9.5
UIC	11/21/17	*	32	3-9	.333	2-6	.333	3-5	.600	1	2	3	3.0	4	0	2	0	0	11	9.8
QUINCY	11/25/17	*	31	1-4	.250	1-4	.250	0-0	.000	0	3	3	3.0	2	2	1	1	0	3	8.7
at Xavier	11/29/17	*	26	2-6	.333	1-2	.500	0-0	.000	1	2	3	3.0	1	0	2	0	0	5	8.1
at Coastal Carolina	12/04/17	*	37	6-14	.429	6-13	.462	0-0	.000	1	3	4	3.1	1	1	2	0	1	18	9.4
EASTERN ILLINOIS	12/08/17	*	23	3-6	.500	3-6	.500	2-2	1.000	0	4	4	3.2	3	0	0	0	1	11	9.6
MILWAUKEE	12/10/17	*	24	1-1	1.000	0-0	.000	0-0	.000	0	0	0	2.9	2	0	2	0	0	2	8.8
at Michigan	12/16/17	*	22	2-7	.286	2-6	.333	0-0	.000	0	2	2	2.8	1	0	0	0	0	6	8.5
MARYVILLE (MO)	12/19/17	*	27	2-7	.286	0-5	.000	0-0	.000	0	4	4	2.9	4	2	1	0	2	4	8.2
at Valparaiso	12/21/17		18	1-6	.167	1-6	.167	0-0	.000	0	2	2	2.8	2	1	1	0	0	3	7.8
WESTERN ILLINOIS	12/30/17	*	32	3-6	.500	2-4	.500	0-0	.000	0	3	3	2.9	3	2	2	0	0	8	7.8
ORAL ROBERTS	01/04/18	*	30	3-9	.333	3-9	.333	0-0	.000	0	4	4	2.9	0	0	0	0	0	9	7.9
DENVER	01/06/18		13	0-5	.000	0-5	.000	0-0	.000	1	1	2	2.9	3	0	2	0	1	0	7.4
OMAHA	01/09/18		27	4-7	.571	3-6	.500	0-0	.000	2	2	4	2.9	0	1	0	0	1	11	7.6
at South Dakota	01/13/18		26	1-6	.167	1-6	.167	0-0	.000	0	2	2	2.9	2	2	0	0	0	3	7.3
at Western Illinois	01/18/18		23	2-7	.286	1-5	.200	0-0	.000	2	1	3	2.9	4	0	2	0	1	5	7.2
at North Dakota State	01/20/18		30	8-15	.533	7-12	.583	0-0	.000	0	3	3	2.9	2	2	1	0	2	23	8.0
at South Dakota State	01/27/18		30	6-12	.500	4-8	.500	0-0	.000	1	2	3	2.9	0	1	2	0	1	16	8.4
at Oral Roberts	02/01/18		22	1-9	.111	1-9	.111	0-0	.000	0	3	3	2.9	1	0	2	0	0	3	8.1
at Denver	02/04/18		21	2-6	.333	2-5	.400	0-0	.000	0	1	1	2.8	5	0	2	0	0	6	8.0
SOUTH DAKOTA	02/07/18		22	4-9	.444	4-7	.571	2-2	1.000	1	0	1	2.8	3	1	1	0	0	14	8.3
at Omaha	02/11/18		13	1-7	.143	1-7	.143	0-0	.000	0	1	1	2.7	0	0	0	0	0	3	8.1
NORTH DAKOTA STATE	02/15/18		21	2-8	.250	2-6	.333	1-2	.500	0	0	0	2.6	2	0	2	0	1	7	8.0
SOUTH DAKOTA STATE	02/24/18		32	5-12	.417	3-9	.333	0-0	.000	0	0	0	2.5	2	1	1	0	0	13	8.2
Totals		14	716	75-213	.352	61-178	.343	11-15	.733	11	56	67	2.5	50	19	31	4	12	222	8.2

Games played: 27
Minutes/game: 26.5
Points/game: 8.2
FG Pct: 35.2
3FG Pct: 34.3
FT Pct: 73.3

Rebounds/game: 2.5
Assists/game: 0.7
Turnovers/game: 1.1
Assist/turnover ratio: 0.6
Steals/game: 0.4
Blocks/game: 0.1

CAREER STATS

			Total		3-Point		F-Throws		Rebounds										Scoring	
Season	gp-gs	min/avg	fg-fga	pct	fg-fga	pct	ft-fta	pct	off	def	tot	avg	pf	fo	ast	to	blk	stl	pts	avg
2017-18	27-14	716/26.5	75-213	.352	61-178	.343	11-15	.733	11	56	67	2.5	50	1	19	31	4	12	222	8.2
TOTAL	27-14	716/26.5	75-213	.352	61-178	.343	11-15	.733	11	56	67	2.5	50	1	19	31	4	12	222	8.2

SEASON HIGH	CATEGORY	CAREER HIGH
3, two times	Minutes	3, two times
—	Points	—
1, three times	Rebounds	1, three times
—	Assists	—
—	Steals	—
—	Blocks	—
—	FG Made	—
—	FG Attempts	—
—	3-PT Made	—
—	3-PT Attempts	—
—	FT Made	—
—	FT Attempts	—

CAREER NOTES

- Transfered in for the 2017-18 season
- Majoring in General Studies

PRIOR TO FORT WAYNE

- Played two seasons of golf while at Grace (IN)

ABOUT FORT WAYNE, INDIANA

- Incorporated on February 22, 1840, and is the second largest city in the state. The nickname, The Summit City, is due to its location at the zenith of the locks on the canal
- Also home to the ECHL's Fort Wayne Komets, the Midwest League's Fort Wayne TinCaps, and the NBA G League's Fort Wayne Mad Ants
- Original home to the Fort Wayne Pistons, before moving to Detroit. Was also home to the Fort Wayne Daisies of the All-American Girls Professional Baseball League

ABOUT NORTHROP HIGH SCHOOL

- Notable alumni include actor Dan Butler, MLB manager for the Seattle Mariners Eric Wedge, and NBA basketball player Walter Jordan

SEASON STATS

				Total		3-Pointers		Free throws		Rebounds										
Opponent	Date	gs	min	fg-fga	pct	3fg-fga	pct	ft-fta	pct	off	def	tot	avg	pf	a	t/o	blk	stl	pts	avg
at Illinois	11/10/17		dnp	-	-	-	-	-	-	-	-	-	-	-	-	-	-	-	-	-
LOYOLA-CHICAGO	11/12/17		dnp	-	-	-	-	-	-	-	-	-	-	-	-	-	-	-	-	-
at Belmont	11/15/17		dnp	-	-	-	-	-	-	-	-	-	-	-	-	-	-	-	-	-
FINDLAY	11/18/17		3	0-0	.000	0-0	.000	0-0	.000	0	0	0	0.0	0	0	0	0	0	0	0.0
UIC	11/21/17		dnp	-	-	-	-	-	-	-	-	-	-	-	-	-	-	-	-	-
QUINCY	11/25/17		dnp	-	-	-	-	-	-	-	-	-	-	-	-	-	-	-	-	-
at Xavier	11/29/17		dnp	-	-	-	-	-	-	-	-	-	-	-	-	-	-	-	-	-
at Coastal Carolina	12/04/17		dnp	-	-	-	-	-	-	-	-	-	-	-	-	-	-	-	-	-
EASTERN ILLINOIS	12/08/17		dnp	-	-	-	-	-	-	-	-	-	-	-	-	-	-	-	-	-
MILWAUKEE	12/10/17		dnp	-	-	-	-	-	-	-	-	-	-	-	-	-	-	-	-	-
at Michigan	12/16/17		1	0-0	.000	0-0	.000	0-0	.000	0	1	1	0.5	0	0	0	0	0	0	0.0
MARYVILLE (MO)	12/19/17		dnp	-	-	-	-	-	-	-	-	-	-	-	-	-	-	-	-	-
at Valparaiso	12/21/17		dnp	-	-	-	-	-	-	-	-	-	-	-	-	-	-	-	-	-
WESTERN ILLINOIS	12/30/17		1	0-0	.000	0-0	.000	0-0	.000	0	1	1	0.7	0	0	0	0	0	0	0.0
ORAL ROBERTS	01/04/18		3	0-0	.000	0-0	.000	0-0	.000	1	0	1	0.8	1	0	1	0	0	0	0.0
DENVER	01/06/18		dnp	-	-	-	-	-	-	-	-	-	-	-	-	-	-	-	-	-
OMAHA	01/09/18		dnp	-	-	-	-	-	-	-	-	-	-	-	-	-	-	-	-	-
at South Dakota	01/13/18		dnp	-	-	-	-	-	-	-	-	-	-	-	-	-	-	-	-	-
at Western Illinois	01/18/18		dnp	-	-	-	-	-	-	-	-	-	-	-	-	-	-	-	-	-
at North Dakota State	01/20/18		dnp	-	-	-	-	-	-	-	-	-	-	-	-	-	-	-	-	-
at South Dakota State	01/27/18		dnp	-	-	-	-	-	-	-	-	-	-	-	-	-	-	-	-	-
at Oral Roberts	02/01/18		dnp	-	-	-	-	-	-	-	-	-	-	-	-	-	-	-	-	-
at Denver	02/04/18		dnp	-	-	-	-	-	-	-	-	-	-	-	-	-	-	-	-	-
SOUTH DAKOTA	02/07/18		dnp	-	-	-	-	-	-	-	-	-	-	-	-	-	-	-	-	-
at Omaha	02/11/18		dnp	-	-	-	-	-	-	-	-	-	-	-	-	-	-	-	-	-
Totals		0	8	0-0	.000	0-0	.000	0-0	.000	1	2	3	0.8	1	0	1	0	0	0	0.0

Games played: 4
Minutes/game: 2.0

Rebounds/game: 0.8
Turnovers/game: 0.3

CAREER STATS

			Total		3-Point		F-Throws		Rebounds										Scoring	
Season	gp-gs	min/avg	fg-fga	pct	fg-fga	pct	ft-fta	pct	off	def	tot	avg	pf	fo	ast	to	blk	stl	pts	avg
2017-18	4-0	8/2.0	0-0	.000	0-0	.000	0-0	.000	1	2	3	0.8	1	0	0	1	0	0	0	0.0
TOTAL	4-0	8/2.0	0-0	.000	0-0	.000	0-0	.000	1	2	3	0.8	1	0	0	1	0	0	0	0.0

FORT WAYNE SEASON STATS

RECORD:	OVERALL	HOME	AWAY	NEUTRAL
ALL GAMES	4-23	4-10	0-13	0-0
CONFERENCE	1-13	1-6	0-7	0-0
NON-CONFERENCE	3-10	3-4	0-6	0-0

					Total		3-Point		F-Throw		Rebounds											
##	Player	gp-gs	min	avg	fg-fga	fg%	3fg-fga	3fg%	ft-fta	ft%	off	def	tot	avg	pf	dq	a	to	blk	stl	pts	avg
00	Jaelencia Williams	27-15	497	18.4	84-179	.469	2-3	.667	43-61	.705	58	70	128	4.7	47	0	10	42	25	7	213	7.9
03	KeShyra McCarver	25-7	485	19.4	42-109	.385	18-46	.391	38-44	.864	28	36	64	2.6	86	4	22	37	3	11	140	5.6
05	Hannah Hess	26-2	353	13.6	34-112	.304	21-77	.273	8-9	.889	5	28	33	1.3	17	0	15	25	2	10	97	3.7
10	Hannah Albrecht	26-25	796	30.6	67-165	.406	23-54	.426	36-43	.837	6	66	72	2.8	44	0	50	53	5	20	193	7.4
12	Anna Lappenküper	26-26	770	29.6	67-183	.366	17-59	.288	39-47	.830	25	35	60	2.3	66	0	54	57	2	16	190	7.3
13	De'Jour Young	25-23	815	32.6	99-269	.368	14-64	.219	68-97	.701	62	90	152	6.1	52	0	45	71	16	33	280	11.2
21	Emma Tuominen	24-2	157	6.5	8-17	.471	1-5	.200	6-7	.857	7	20	27	1.1	10	0	7	13	2	2	23	1.0
23	Peyton Fallis	23-13	472	20.5	38-120	.317	11-55	.200	23-32	.719	8	47	55	2.4	55	3	30	62	1	11	110	4.8
30	Diamond Williams	27-7	304	11.3	22-61	.361	0-1	.000	12-22	.545	30	42	72	2.7	42	1	2	22	10	7	56	2.1
31	Sofia Rajala	10-1	52	5.2	3-12	.250	1-6	.167	6-6	1.000	5	2	7	0.7	7	0	0	5	0	0	13	1.3
32	Kierstyn Repp	27-14	716	26.5	75-213	.352	61-178	.343	11-15	.733	11	56	67	2.5	50	1	19	31	4	12	222	8.2
33	Stevie Luebbert	4-0	8	2.0	0-0	.000	0-0	.000	0-0	.000	1	2	3	0.8	1	0	0	1	0	0	0	0.0
	Team										59	49	108					32				
	Total.....	27	5425		539-1440	.374	169-548	.308	290-383	.757	305	543	848	31.4	477	9	254	451	70	129	1537	56.9
	Opponents.....	27	5425		743-1563	.475	168-464	.362	370-465	.796	294	614	908	33.6	407	6	392	297	87	210	2024	75.0

TEAM STATISTICS	FW	OPP
SCORING	1537	2024
Points per game	56.9	75.0
Scoring margin	-18.0	-
FIELD GOALS-ATT	539-1440	743-1563
Field goal pct	.374	.475
3 POINT FG-ATT	169-548	168-464
3-point FG pct	.308	.362
3-pt FG made per game	6.3	6.2
FREE THROWS-ATT	290-383	370-465
Free throw pct	.757	.796
F-Throws made per game	10.7	13.7
REBOUNDS	848	908
Rebounds per game	31.4	33.6
Rebounding margin	-2.2	-
ASSISTS	254	392
Assists per game	9.4	14.5
TURNOVERS	451	297
Turnovers per game	16.7	11.0
Turnover margin	-5.7	-
Assist/turnover ratio	0.6	1.3
STEALS	129	210
Steals per game	4.8	7.8
BLOCKS	70	87
Blocks per game	2.6	3.2
ATTENDANCE	8359	13985
Home games-Avg/Game	14-597	13-1076
Neutral site-Avg/Game	-	0-0

Score by Periods	1st	2nd	3rd	4th	OT	Totals
Fort Wayne	343	341	389	462	2	1537
Opponents	481	515	496	521	11	2024

	Date	Opponent		Score	Att.
	11/10/17	at Illinois	L	50-64	1148
	11/12/17	LOYOLA-CHICAGO	W	79-70	637
	11/15/17	at Belmont	L	42-74	496
	11/18/17	FINDLAY	L	55-75	538
	11/21/17	UIC	L	51-67	1289
	11/25/17	QUINCY	W	73-72	460
	11/29/17	at Xavier	L	50-62	612
	12/04/17	at Coastal Carolina	Lot	58-67	272
	12/08/17	EASTERN ILLINOIS	W	93-77	502
	12/10/17	MILWAUKEE	L	48-60	587
	12/16/17	at Michigan	L	45-77	2402
	12/19/17	MARYVILLE (MO)	L	70-76	415
	12/21/17	at Valparaiso	L	50-68	495
*	12/30/17	WESTERN ILLINOIS	L	64-100	347
*	01/04/18	ORAL ROBERTS	L	48-73	413
*	01/06/18	DENVER	L	55-73	688
*	01/09/18	OMAHA	W	76-65	465
*	01/13/18	at South Dakota	L	43-85	2016
*	01/18/18	at Western Illinois	L	44-91	651
*	01/20/18	at North Dakota State	L	56-72	641
*	01/27/18	at South Dakota State	L	49-105	2881
*	02/01/18	at Oral Roberts	L	45-66	1097
*	02/04/18	at Denver	L	65-86	193
*	02/07/18	SOUTH DAKOTA	L	60-79	489
*	02/11/18	at Omaha	L	61-77	1081
*	02/15/18	NORTH DAKOTA STATE	L	52-66	477
*	02/24/18	SOUTH DAKOTA STATE	L	55-77	1052

* - Conference game

FORT WAYNE SUMMIT LEAGUE STATS

RECORD:	OVERALL	HOME	AWAY	NEUTRAL
ALL GAMES	1-13	1-6	0-7	0-0
CONFERENCE	1-13	1-6	0-7	0-0
NON-CONFERENCE	0-0	0-0	0-0	0-0

					Total		3-Point		F-Throw		Rebounds											
##	Player	gp-gs	min	avg	fg-fga	fg%	3fg-fga	3fg%	ft-fta	ft%	off	def	tot	avg	pf	dq	a	to	blk	stl	pts	avg
00	Jaelencia Williams	14-7	233	16.6	34-77	.442	2-3	.667	23-33	.697	27	28	55	3.9	26	0	8	23	13	3	93	6.6
03	KeShyra McCarver	12-6	266	22.2	22-57	.386	8-23	.348	21-24	.875	11	19	30	2.5	44	3	8	17	2	5	73	6.1
05	Hannah Hess	14-2	200	14.3	15-62	.242	11-46	.239	4-4	1.000	3	19	22	1.6	10	0	7	15	1	6	45	3.2
10	Hannah Albrecht	13-12	411	31.6	33-94	.351	14-34	.412	21-25	.840	4	34	38	2.9	22	0	21	21	3	10	101	7.8
12	Anna Lappenküper	13-13	334	25.7	27-78	.346	10-33	.303	15-17	.882	11	20	31	2.4	28	0	16	25	1	5	79	6.1
13	De'Jour Young	13-11	410	31.5	48-129	.372	4-30	.133	37-55	.673	24	51	75	5.8	30	0	22	34	10	16	137	10.5
21	Emma Tuominen	11-2	56	5.1	2-4	.500	0-0	.000	0-0	.000	2	9	11	1.0	5	0	6	6	1	0	4	0.4
23	Peyton Fallis	14-13	394	28.1	33-99	.333	11-45	.244	18-23	.783	5	43	48	3.4	43	3	26	50	1	9	95	6.8
30	Diamond Williams	14-2	117	8.4	3-16	.188	0-1	.000	8-10	.800	11	7	18	1.3	15	0	1	8	3	1	14	1.0
31	Sofia Rajala	6-0	33	5.5	3-7	.429	1-2	.500	4-4	1.000	2	1	3	0.5	4	0	0	4	0	0	11	1.8
32	Kierstyn Repp	14-2	342	24.4	42-118	.356	34-98	.347	3-4	.750	7	23	30	2.1	27	1	10	17	0	7	121	8.6
33	Stevie Luebbert	2-0	4	2.0	0-0	.000	0-0	.000	0-0	.000	1	1	2	1.0	1	0	0	1	0	0	0	0.0
	Team										30	23	53					15				
	Total.....	14	2800		262-741	.354	95-315	.302	154-199	.774	138	278	416	29.7	255	7	125	236	35	62	773	55.2
	Opponents.....	14	2800		410-820	.500	95-243	.391	200-246	.813	136	354	490	35.0	196	2	228	141	51	117	1115	79.6

TEAM STATISTICS	FW	OPP
SCORING	773	1115
Points per game	55.2	79.6
Scoring margin	-24.4	-
FIELD GOALS-ATT	262-741	410-820
Field goal pct	.354	.500
3 POINT FG-ATT	95-315	95-243
3-point FG pct	.302	.391
3-pt FG made per game	6.8	6.8
FREE THROWS-ATT	154-199	200-246
Free throw pct	.774	.813
F-Throws made per game	11.0	14.3
REBOUNDS	416	490
Rebounds per game	29.7	35.0
Rebounding margin	-5.3	-
ASSISTS	125	228
Assists per game	8.9	16.3
TURNOVERS	236	141
Turnovers per game	16.9	10.1
Turnover margin	-6.8	-
Assist/turnover ratio	0.5	1.6
STEALS	62	117
Steals per game	4.4	8.4
BLOCKS	35	51
Blocks per game	2.5	3.6
ATTENDANCE	3931	8560
Home games-Avg/Game	7-562	7-1223
Neutral site-Avg/Game	-	0-0

Score by Periods	1st	2nd	3rd	4th	Totals
Fort Wayne	183	159	196	235	773
Opponents	271	280	282	282	1115

	Date	Opponent		Score	Att.
*	12/30/17	WESTERN ILLINOIS	L	64-100	347
*	01/04/18	ORAL ROBERTS	L	48-73	413
*	01/06/18	DENVER	L	55-73	688
*	01/09/18	OMAHA	W	76-65	465
*	01/13/18	at South Dakota	L	43-85	2016
*	01/18/18	at Western Illinois	L	44-91	651
*	01/20/18	at North Dakota State	L	56-72	641
*	01/27/18	at South Dakota State	L	49-105	2881
*	02/01/18	at Oral Roberts	L	45-66	1097
*	02/04/18	at Denver	L	65-86	193
*	02/07/18	SOUTH DAKOTA	L	60-79	489
*	02/11/18	at Omaha	L	61-77	1081
*	02/15/18	NORTH DAKOTA STATE	L	52-66	477
*	02/24/18	SOUTH DAKOTA STATE	L	55-77	1052

* - Conference game

TV/RADIO ROSTER

#00 JAELENCIA WILLIAMS
5-8 | Guard | So.
Indianapolis, Indiana

#3 KeSHYRA McCARVER
5-10 | Forward | Sr.
Toledo, Ohio

#5 HANNAH HESS
5-9 | Guard | R-Fr.
Oregon, Ohio

#10 HANNAH ALBRECHT
5-9 | Guard | So.
Crown Point, Indiana

#12 ANNA LAPPENKÜPER
5-8 | Guard | So.
Herne, Germany

#13 De'JOUR YOUNG
5-7 | Guard | Jr.
Fort Wayne, Indiana

#14 Sh'TOYA SANDERS
6-2 | Forward | Sr.
Fort Wayne, Indiana

#21 EMMA TUOMINEN
6-0 | Forward | So.
Lahti, Finland

#23 PEYTON FALLIS
5-10 | Guard | Jr.
Indianapolis, Indiana

#30 DIAMOND WILLIAMS
5-10 | Guard | Jr.
Indianapolis, Indiana

#31 SOFIA RAJALA
5-8 | Guard | Sr.
Helsinki, Finland

#32 KIERSTYN REPP
6-0 | Forward | So.
Archbold, Ohio

#33 STEVIE LUEBBERT
6-0 | Forward | So.
Archbold, Ohio

PRONUNCIATIONS

#00 - Jalencia - JUH-len-see-uh
#3- KeShyra - Key-Shy-RUH
#12 - Anna Lappenküper - AHH-nuh LAH-pen-cooper
#13 - De'Jour - D-zuhr
#14 Sh'Toya - SHU-toy-yuh
#21 - Tuominen - too-oh-MEH-nen
#23 - Fallis - Fau-liss
#31 - Rajala -RUH-jah-Luh
#32 - Repp - Rep
Niecee - KNEE-see
Seibert - sigh-BURT

NIECEE NELSON
Head Coach
Head Coach (2nd Season)
Concordia Portland '02

TY SHAW
Assistant Coach
Albertson '02

MARCIE ALBERTS
Assistant Coach
Ohio State '97

CAROL DUNCAN
Assistant Coach
Purdue '06

HALEY SEIBERT
Director of Operations
IPFW '15

FORT WAYNE MASTODONS

Overall	League	Non-League	Home	Away	Neutral
4-23	1-13	3-10	4-9	0-14	0-0

Head Coach: Niecee Nelson
Alma Mater: Concordia (OR) '02
Record at Fort Wayne: 9-47 (2 years)
42nd Season in Program History
All-Time Record: 465-651

Assistant Coaches: Marcie Alberts, Carol Duncan and Ty Shaw

Team Captains: KeShyra McCarver and De'Jour Young

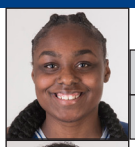

00 • JAELENCIA WILLIAMS • *(JUH-len-see-uh)* • C • Fr. • 6-2 • Indianapolis, Ind. • Southport H.S.

	GP	GS	MPG	Pts	PPG	RPG	Ast	Blk	Stl	FG%	3FG%	FT%
Season	27	15	18.4	213	7.9	4.74	10	25	7	.469	.667	.705
Career	27	15	18.4	213	7.9	4.74	10	25	7	.469	.667	.705

Season High		Career High
14, two times	Pts	14, two times
10, at Illinois, 11/10/17	Reb	10, at Illinois, 11/10/17
3, vs Western Illinois, 12/30/17	Ast	3, vs Western Illinois, 12/30/17
2, at Belmont, 11/15/17	Stl	2, at Belmont, 11/15/17
3, vs Loyola-Chicago, 11/12/17	Blk	3, vs Loyola-Chicago, 11/12/17
6, vs Findlay, 11/18/17	FG	6, vs Findlay, 11/18/17
4, four times	FT	4, four times

Career Notes
10-point games 10
5-point games.....21
10-rebound games.....1
5-rebound games....13
Games with a block...19

3 • KeSHYRA McCARVER • *(Key-Shy-Ruh)* • F • Sr. • 5-10 • Toledo, Ohio • Whitmer H.S.

	GP	GS	MPG	Pts	PPG	RPG	Ast	Blk	Stl	FG%	3FG%	FT%
Season	25	7	19.4	140	5.6	2.56	22	3	11	.385	.391	.864
Career	110	47	19.1	578	5.3	3.05	91	13	64	.342	.322	.754

Season High		Career High
15, vs North Dakota State, 2/15/18	Pts	22, at Illinois, 11/14/2014
8, at Omaha, 2/11/18	Reb	14, at Illinois, 11/14/2014
2, two times	Ast	4, at Western Illinois, 1/31/2015
1, three times	Blk	2, at Omaha, 2/11/2016
5, two times	FG	7, vs USC Upstate, 11/21/2015
3, at #23 Michigan, 12/16/17	3PT	4, vs Grace, 11/18/2014
7, vs Loyola-Chicago, 11/12/17	FT	11, at Illinois, 11/14/2014

Career Notes
Double-Double.....1
20-point games 3
10-point games 16
10-rebound games.....1
5-rebound games....25
3-steal games.....4

5 • HANNAH HESS • G • So. • 5-9 • Oregon, Ohio • Clay H.S.

	GP	GS	MPG	Pts	PPG	RPG	Ast	Blk	Stl	FG%	3FG%	FT%
Season	26	2	13.6	97	3.7	1.27	15	2	10	.304	.273	.889
Career	26	2	13.6	97	3.7	1.27	15	2	10	.304	.273	.889

Season High		Career High
11, at Coastal Carolina, 12/4/17	Pts	11, at Coastal Carolina, 12/4/17
5, vs South Dakota State, 2/24/18	Reb	5, vs South Dakota State, 2/24/18
2, three times	Ast	2, three times
2, two times	Stl	2, two times
4, two times	FG	4, two times
3, at Coastal Carolina, 12/4/17	3PT	3, at Coastal Carolina, 12/4/17
3, at Valparaiso, 12/21/2017	FT	3, at Valparaiso, 12/21/2017

Career Notes
10-point games 2
5-point games 9
5-rebound games.....1
3-three's games.....2
Missed all of 2016-17 season due to injury.

10 • HANNAH ALBRECHT • G • Fr. • 5-7 • Crown Point, Ind. • Saint Joseph's (IN)

	GP	GS	MPG	Pts	PPG	RPG	Ast	Blk	Stl	FG%	3FG%	FT%
Season	26	25	30.6	193	7.4	2.77	50	5	20	.406	.426	.837
Career	26	25	30.6	193	7.4	2.77	50	5	20	.406	.426	.837

Season High		Career High
21, vs Denver, 1/6/18	Pts	23, at Maryville, 1/5/17 *
7, at Denver, 2/4/18	Reb	7, two times*
6, at Coastal Carolina, 12/4/17	Ast	8, vs Bellarmine, 1/28/17 *
3, two times	Stl	3, six times *
6, three times	FG	10, vs Bellarmine, 1/28/17 *
3, two times	3PT	3, five times *
7, vs Denver, 1/6/18	FT	7, vs Denver, 1/6/18

Career Notes
20-point games 1
10-point games 8
3-three's games.....2
5-rebound games.....4
5-assist games 1
3-steal games.....2

12 • ANNA LAPPENKÜPER • *(AHH-nuh LAH-pen-cooper)* • G • So. • 5-8 • Herne, Germany • Otto Hahn Gymnasium

	GP	GS	MPG	Pts	PPG	RPG	Ast	Blk	Stl	FG%	3FG%	FT%
Season	26	26	29.6	190	7.3	2.31	54	2	16	.366	.288	.830
Career	55	50	30.1	383	7.0	2.44	100	4	42	.365	.261	.778

Season High		Career High
19, at Xavier, 11/29/17	Pts	19, at Xavier, 11/29/17
6, at Illinois, 11/10/17	Reb	6, at Illinois, 11/10/17
7, vs Eastern Illinois, 12/8/17	Ast	7, vs Eastern Illinois, 12/8/17
2, three times	Stl	3, two times
7, at Xavier, 11/29/17	FG	7, at Xavier, 11/29/17
3, two times	3PT	3, three times
8, vs. Loyola-Chicago, 11/12/17	FT	8, vs Loyola-Chicago, 11/12/17

Career Notes
10-point games 18
5-point games 37
5-rebound games.....5
5-assist games 5
3-three's games.....3
3-steal games.....2

13 • De'JOUR YOUNG • *(D-zhur)* • G • Jr. • 5-7 • Fort Wayne, Ind. • Concordia Lutheran H.S.

	GP	GS	MPG	Pts	PPG	RPG	Ast	Blk	Stl	FG%	3FG%	FT%
Season	25	23	32.6	280	11.2	6.08	45	16	33	.368	.219	.701
Career	84	73	28.7	837	10.0	4.95	138	30	93	.395	.234	.754

Season High		Career High
23, vs Eastern Illinois, 12/8/17	Pts	23, vs Eastern Illinois, 12/8/17
10, two times	Reb	11, three times
4, three times	Ast	5, three times
4, at Omaha, 2/11/18	Stl	5, vs Grace, 11/16/2015
9, vs Eastern Illinois, 12/8/17	FG	9, vs Eastern Illinois, 12/8/17
2, four times	3PT	3, vs Oakland, 11/19/2016
7, vs South Dakota, 2/7/18	FT	8, vs Oakland, 11/19/2016

Career Notes
Double-Double.....4
20-point games 6
10-point games 40
10-rebound games.....6
5-assist games 3
5-5-5 games 3

14 • Sh'TOYA SANDERS • *(SHU-toy-yuh)* • F • Jr. • 6-0 • Fort Wayne, Ind. • Chicago State

	GP	GS	MPG	Pts	PPG	RPG	Ast	Blk	Stl	FG%	3FG%	FT%
Season												
Career												

Season High		Career High
—	Pts	38, at Northern Illinois, 11/22/16 *
—	Reb	23, at Northern Illinois, 11/22/16 *
—	Ast	3, three times *
—	Stl	5, three times *
—	Blk	6, two times *
—	FG	11, at Northern Illinois, 11/22/16 *
—	FT	15, at Northern Illinois, 11/22/16 *

Career Notes
Will sit out the 2017-18 season due to NCAA transfer requirements.

21 • EMMA TUOMINEN • *(too-oh-MEH-nen)* • G • Fr. • 5-8 • Lahti, Finland • Lahden Lyseo

	GP	GS	MPG	Pts	PPG	RPG	Ast	Blk	Stl	FG%	3FG%	FT%
Season	24	2	6.5	23	1.0	1.13	7	2	2	.471	.200	.857
Career	24	2	6.5	23	1.0	1.13	7	2	2	.471	.200	.857

Season High		Career High
5, two times	Pts	5, two times
5, two times	Reb	5, two times
2, at Denver, 2/4/18	Ast	2, at Denver, 2/4/18
1, at Belmont, 11/15/17	Stl	1, at Belmont, 11/15/17
2, at Belmont, 11/15/17	FG	2, at Belmont, 11/15/17
1, at Belmont, 11/15/17	3PT	1, at Belmont, 11/15/17
3, vs Findlay, 11/18/17	FT	3, vs Findlay, 11/18/17

Career Notes
5-point games 2
5-rebound games.....2

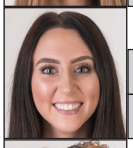

23 • PEYTON FALLIS • *(Fau-liss)* • G • Jr. • 5-10 • Indianapolis, Ind. • Heritage Christian H.S.

	GP	GS	MPG	Pts	PPG	RPG	Ast	Blk	Stl	FG%	3FG%	FT%
Season	23	13	20.5	110	4.8	2.39	30	1	11	.317	.200	.719
Career	71	15	18.1	316	4.5	2.13	70	5	44	.288	.218	.667

Season High		Career High
14, vs Omaha, 1/9/18	Pts	22, at Butler, 11/16/2016
8, at Omaha, 2/11/18	Reb	8, at Omaha, 2/11/18
6, vs South Dakota, 2/7/18	Ast	6, vs South Dakota, 2/7/18
2, two times	Stl	3, two times
5, at Oral Roberts, 2/1/18	FG	7, at Butler, 11/16/2016
3, at North Dakota State, 1/20/18	3PT	4, at Butler, 11/16/2016
6, vs Omaha, 1/9/18	FT	6, vs Omaha, 1/9/18

Career Notes
20-point games 1
10-point games 12
5-point games 26
5-rebound games.....7
3-steal games.....1
3-three's games.....4

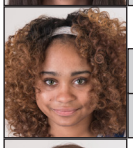

30 • DIAMOND WILLIAMS • F • Fr. • 6-2 • Indianapolis, Ind. • Ben Davis H.S.

	GP	GS	MPG	Pts	PPG	RPG	Ast	Blk	Stl	FG%	3FG%	FT%
Season	27	7	11.3	56	2.1	2.67	2	10	7	.361	.000	.545
Career	27	7	11.3	56	2.1	2.67	2	10	7	.361	.000	.545

Season High		Career High
11, vs. Milwaukee, 12/10/17	Pts	11, vs. Milwaukee, 12/10/17
10, two times	Reb	10, two times
1, two times	Ast	1, two times
1, nine times	Blk	1, nine times
5, vs. Milwaukee, 12/10/17	FG	5, vs. Milwaukee, 12/10/17
—	3PT	—
4, vs Western Illinois, 12/30/17	FT	4, vs Western Illinois, 12/30/17

Career Notes
10-point games 1
10-rebound games.....2
5-rebound games.....5
5-point games 4
Games with a block.....9

31 • SOFIA RAJALA • *(RUH-jah-Luh)* • F • Fr. • 6-0 • Helsinki, Finland • Mäkelänrinne Sports

	GP	GS	MPG	Pts	PPG	RPG	Ast	Blk	Stl	FG%	3FG%	FT%
Season	10	1	5.2	13	1.3	0.70	0	0	0	.250	.167	1.000
Career	10	1	5.2	13	1.3	0.70	0	0	0	.250	.167	1.000

Season High		Career High
4, at South Dakota, 1/13/18	Pts	4, at South Dakota, 1/13/18
2, three times	Reb	2, three times
—	Ast	—
—	Blk	—
1, two times	FG	1, two times
1, vs Western Illinois, 12/30/17	3PT	1, vs Western Illinois, 12/30/17
4, at South Dakota, 1/13/18	FT	4, at South Dakota, 1/13/18

Career Notes
Member of the Finish National Team.

32 • KIERSTYN REPP • *(Rep)* • G • Fr. • 5-10 • Archbold, Ohio • Archbold H.S.

	GP	GS	MPG	Pts	PPG	RPG	Ast	Blk	Stl	FG%	3FG%	FT%
Season	27	14	26.5	222	8.2	2.48	19	4	12	.352	.343	.733
Career	27	14	26.5	222	8.2	2.48	19	4	12	.352	.343	.733

Season High		Career High
23, at North Dakota State, 1/20/18	Pts	23, at North Dakota State, 1/20/18
4, six times	Reb	4, six times
2, four times	Ast	2, four times
2, two times	Stl	2, two times
8, at North Dakota State, 1/20/18	FG	8, at North Dakota State, 1/20/18
7, at North Dakota State, 1/20/18	3PT	7, at North Dakota State, 1/20/18
3, two times	FT	3, two times

Career Notes
20-point games 1
10-point games 10
5-point games 18
3-three's games.....10
Games with a 3.....19

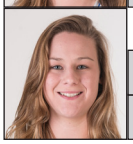

33 • STEVIE LUEBBERT • F • So. • 6-3 • Fort Wayne, Ind. • Northrop H.S.

	GP	GS	MPG	Pts	PPG	RPG	Ast	Blk	Stl	FG%	3FG%	FT%
Season	4	0	2.0	0	0.0	0.75	0	0	0	.000	.000	.000
Career	4	0	2.0	0	0.0	0.75	0	0	0	.000	.000	.000

Season High		Career High
—	Pts	—
1, three times	Reb	1, three times
—	Ast	—
—	Blk	—
—	FG	—
—	3PT	—
—	FT	—

Career Notes
Transfer from Gace (IN)

NIECEE NELSON • Head Coach • ***Career Record:*** 9-47 • ***Alma Mater:*** Concordia Portland '02

- KNEE-see • Enters second season at the helm of the program. Named head coach on April 18, 2016.
- 14th head coach in program history. • Was an assistant at Fort Wayne during 2004-05 season.
- Played four years at Concordia. 2000-01 NAIA All-American and 1997-98 Conference Freshman of the Year.
- Was an assistant coach at the University of San Diego for 11 seasons.
- Helped lead San Diego to an overall record of 222-124 since 2005, including five consecutive 20-win seasons and postseason WNIT appearances.
- Niecee and her husband, Steve, have two children: son Sebastian and daughter Skyler.