

FORT WAYNE

WOMEN'S BASKETBALL

NOVEMBER (1-6)

11/6	INDIANA TECH (EXHIBITION)	W, 78-46
11/11	BELMONT	L, 85-59
11/12	DEFIANCE	W, 76-58
11/14	TRINE	L, 80-71
11/16	at Butler	L, 70-64
11/19	OAKLAND	L, 82-61
11/26	COASTAL CAROLINA	L, 72-57
11/30	at Kent State	L, 66-55

DECEMBER (2-6)

12/2	at Illinois	L, 56-33
12/6	at Western Michigan	L, 61-35
12/10	at UIC	W, 61-55
WRIGHT STATE INVITATIONAL (DEC. 19-21)		
12/19	vs. Miami (Ohio)	L, 69-47
12/20	at Wright State	L, 62-51
12/21	vs. Eastern Kentucky	W, 69-58
12/28	WESTERN ILLINOIS •	L, 75-53
12/31	at Oral Roberts •	L, 82-56

JANUARY (1-6)

1/5	at South Dakota State •	L, 73-51
1/7	at North Dakota State •	L, 68-56
1/12	DENVER •	L, 78-72
1/18	at South Dakota •	L, 87-59
1/21	ORAL ROBERTS •	L, 75-59
1/25	OMAHA •	W, 65-62
1/28	IUPUI • (PINK OUT)	L, 62-48

FEBRUARY (0-1)

2/4	at Denver •	L, 78-50
2/9	SOUTH DAKOTA •	6 P.M.
2/11	NORTH DAKOTA STATE •	3 P.M.
2/15	at Omaha •	8 P.M.
2/18	SOUTH DAKOTA STATE •	4 P.M.
2/22	at Western Illinois •	8 P.M.
2/25	at IUPUI •	3 P.M.

MARCH (0-0)

SUMMIT LEAGUE TOURNAMENT (Feb. 4-7)		
4-5	Quarterfinals	TBD
6	Semifinals	TBD
7	Championship	TBD

• Summit League Games

CAPS/BOLD = Home Games | All Times Eastern

FORT WAYNE REFERENCES

As a part of the Fort Wayne athletic department's rebranding effort that began in 2016, we respectfully ask to refer to any athletic-related subjects as "Fort Wayne" or the "Fort Wayne Mastodons." Please refer to the school as "IPFW" or "Indiana University - Purdue University Fort Wayne." "IPFW" is not acceptable when referring to the athletic teams. References of "Fort Wayne University" or "University of Fort Wayne" **ARE NOT ACCEPTABLE IN ANY CONTEXT.** Please do not use "Lady 'Dons" when referring to women's teams.



LAST GAME:

L, 78-50 at Denver (Feb. 4)

COACH:

Niecee Nelson | 1st Season

SCORING LEADER:

De'Jour Young | 12.7 ppg

REBOUNDING LEADER:

De'Jour Young | 5.3 rpg

ASSIST LEADER:

Rachel Rinehart | 2.4 apg

STEAL LEADER:

Rachel Rinehart | 1.8 spg

BLOCK LEADER:

Selena Lozada | 0.7 bpg

GAMEDAY INFORMATION

WHEN: Thursday, February 9 | 6 p.m.

WHERE: Fort Wayne, Ind. | Gates Sports Center (1,800)

LIVE VIDEO: Fort Wayne Sidarm All-Access

LIVE AUDIO: Fort Wayne Stretch Internet | Mike Maahs, play-by-play

LIVE STATS: Fort Wayne Sidarm Live Stats

SERIES HISTORY: South Dakota leads 9-3

LAST MEETING: South Dakota won 87-59 | January 18, 2017 | Vermillion, S.D.

FORT WAYNE MASTODONS

4-19, 1-9 SUMMIT LEAGUE

VS

SOUTH DAKOTA COYOTES

19-5, 8-3 SUMMIT LEAGUE



LAST GAME:

L, 70-58 at South Dakota State (Feb. 4)

COACH:

Dawn Plitzuweit | 1st Season

SCORING LEADER:

Allison Arens | 19.0 ppg

REBOUNDING LEADER:

Allison Arens | 5.2 rpg

ASSIST LEADER:

Allison Arens | 3.9 apg

STEAL LEADER:

Madison McKeever | 1.5 spg

BLOCK LEADER:

Abigail Fogg | 0.9 bpg

TALE OF THE TAPE

CATEGORY	FORT WAYNE	USD
POINTS SCORED	56.8	73.7
POINTS ALLOWED	70.2	63.9
FG PCT.	.380	.463
OPP. FG PCT.	.480	.402
3-POINT PCT.	.264	.378
OPP. 3-POINT PCT.	.387	.354
FREE THROW PCT.	.774	.811
REBOUNDS	30.0	35.7
REBOUND MARGIN	-4.1	+7.2
ASSISTS	10.0	13.5
TURNOVERS	16.3	14.4
STEALS	6.7	6.8
BLOCKED SHOTS	1.6	2.4

MASTODON PROBABLE STARTERS (SUBJECT TO CHANGE)



Anna Lappenküper

5-8 Fr.

Herne, Germany / Otto Hahn Gymnasium

GP	GS	PPG	RPG	Ast	FG%	3FG%	FT%
23	18	6.4	2.48	35	.359	.254	.833



De'Jour Young

5-7 So.

Fort Wayne, Ind. / Concordia Lutheran

GP	GS	PPG	RPG	Ast	FG%	3FG%	FT%
23	23	12.7	5.26	46	.417	.211	.877



Selena Lozada

6-2 Sr.

Perth Amboy, N.J. / Western Guilford / Guilford Technical CC

GP	GS	PPG	RPG	Ast	FG%	3FG%	FT%
21	17	6.7	4.05	10	.392	.500	.563



Zaria Atkins

5-7 Fr.

Dudley, N.C. / Southern Wayne

GP	GS	PPG	RPG	Ast	FG%	3FG%	FT%
23	17	8.4	2.17	51	.369	.320	.873



Rachel Rinehart

5-8 Sr.

Angola, Ind. / Angola

GP	GS	PPG	RPG	Ast	FG%	3FG%	FT%
23	22	8.8	3.74	56	.465	.265	.795

SOUTH DAKOTA PROBABLE STARTERS (SUBJECT TO CHANGE)

#	Name	Ht.	Cl.	Hometown	PPG	RPG	APG	FG%	3FG%	FT%
10	G Allison Arens	5-9	So.	Crofton, Neb.	19.0	5.2	3.9	.509	.421	.871
12	G Jaycee Bradley	5-10	So.	Norfolk, Neb.	13.7	3.8	1.5	.504	.437	.917
22	F Bridget Arens	6-0	Sr.	Crofton, Neb.	5.5	4.6	1.8	.505	.222	.738
24	G Ciara Duffy	6-1	Fr.	Rapid City, S.D.	11.1	4.4	2.5	.392	.348	.867
44	C Abigail Fogg	6-4	Sr.	Sault Ste. Marie, Ontario	9.2	5.0	0.6	.503	.356	.844

2016-17 SUMMIT LEAGUE STANDINGS

(as of 2/5/2017)

Team	Summit				Overall					
	Rec.	Pct.	PF	PA	Rec.	Pct.	PF	PA	Last 10	Strk.
South Dakota State	9-2	0.818	793	658	18-5	0.783	1606	1374	8-2	Won 2
South Dakota	8-3	0.727	768	677	19-5	0.792	1768	1533	7-3	Lost 1
Western Illinois	8-3	0.727	850	760	18-6	0.750	1923	1597	7-3	Won 3
IUPUI	7-4	0.636	678	628	17-7	0.708	1609	1378	6-4	Lost 1
Oral Roberts	5-6	0.455	672	674	13-11	0.542	1581	1500	4-6	Won 1
Omaha	4-7	0.364	736	764	11-13	0.458	1645	1564	4-6	Lost 2
Denver	3-7	0.300	638	688	6-17	0.261	1469	1586	3-7	Won 1
North Dakota State	3-7	0.300		5-18	0.217	1472	1713	3-7	Lost 6	
Fort Wayne	1-9	0.100	569	740	4-19	0.174	1307	1615	1-9	Lost 2

2016-17 SUMMIT LEAGUE PLAYERS OF THE WEEK

Date	Player	Pos.	School	Jan. 30	Mikale Rogers	C	IUPUI
Nov. 14	Allison Arens	G	South Dakota	Feb. 6	Emily Clemens	G	Western Illinois
Nov. 21	Macy Miller	G	South Dakota State	Feb. 14			
	Emily Clemens	G	Western Illinois	Feb. 20			
Nov. 29	Emily Clemens	G	Western Illinois	Feb. 27			
Dec. 5	Mikale Rogers	C	IUPUI				
	Maria Martianez	F	Oral Roberts				
Dec. 12	Jaycee Bradley	G	South Dakota				
	Emily Clemens	G	Western Illinois				
Dec. 19	Mikaela Shaw	G	Omaha				
Dec. 26	Mikale Rogers	C	IUPUI				
Jan. 2	Allison Arens	G	South Dakota				
Jan. 9	Taylor Higginbotham	G	Western Illinois				
Jan. 17	Morgan Blumer	G	Western Illinois				
Jan. 23	Madison Guebert	G	South Dakota State				

SUMMIT LEAGUE COMPOSITE SCHEDULE

Wednesday, December 28

Ind.-Northwest 36, IUPUI 89
 Denver 64, South Dakota 70
 South Dakota State 69, North Dakota State 66
 Oral Roberts 67, Omaha 65

Saturday, December 31

North Dakota State 86, Denver 80
 South Dakota State 62, South Dakota 65
 Western Illinois 52, IUPUI 66

Sunday, January 1

York (Neb.) 37, Omaha 106

Wednesday, January 4

South Dakota 73, North Dakota State 83

Thursday, January 5

IUPUI 44, Omaha 64
 Denver 62, Western Illinois 87

Saturday, January 7

IUPUI 62, South Dakota 75
 Omaha 64, South Dakota State 76
 Oral Roberts 72, Western Illinois 76

Wednesday, January 11

IUPUI 49, South Dakota State 68
 Western Illinois 78, Omaha 74
 South Dakota 69, Oral Roberts 47

Saturday, January 14

South Dakota State 78, Oral Roberts 57
 Denver 71, IUPUI 49
 South Dakota 60, Omaha 52
 North Dakota State 81, Western Illinois 110

Wednesday, January 18

Omaha 80, North Dakota State 60
 South Dakota State 72, Denver 63

Thursday, January 19

Oral Roberts 41, IUPUI 53

Saturday, January 21

Western Illinois 58, South Dakota State 73
 Omaha 82, Denver 73
 North Dakota State 58, IUPUI 71

Wednesday, January 25

IUPUI 76, Western Illinois 72
 Denver 47, Oral Roberts 45

Thursday, January 26

North Dakota State 48, South Dakota 80

Saturday, January 28

Western Illinois 86, South Dakota 78
 South Dakota State 82, Omaha 83
 Oral Roberts 70, North Dakota State 50

Wednesday, February 1

Western Illinois 76, Oral Roberts 62
 South Dakota 53, Denver 44

Thursday, February 2

Omaha 47, IUPUI 79
 North Dakota State 44, South Dakota State 70

Saturday, February 4

IUPUI 45, Oral Roberts 54
 South Dakota 58, South Dakota State 70
 Omaha 63, Western Illinois 80

Wednesday, February 8,

Western Illinois at North Dakota State 6 P.M.
 Oral Roberts at South Dakota State 8 P.M.
 IUPUI at Denver 9 P.M.

Saturday, February 11

Omaha at Oral Roberts 1:30 P.M.
 South Dakota State at IUPUI 3 P.M.
 Western Illinois at Denver 3 P.M.

Wednesday, February 15

South Dakota State at Western Illinois 8 P.M.
 Denver at North Dakota State 8 P.M.
 Oral Roberts at South Dakota 8 P.M.

Saturday, February 18

Omaha at South Dakota 2 P.M.
 IUPUI at North Dakota State 2 P.M.

Sunday, February 19

Oral Roberts at Denver 1 P.M.

Wednesday, February 22

South Dakota at IUPUI 7 P.M.
 North Dakota State at Omaha 8 P.M.

Thursday, February 23

Denver at South Dakota State 8 P.M.

Saturday, February 25

North Dakota State at Oral Roberts 1:30 P.M.
 Denver at Omaha 3 P.M.
 South Dakota at Western Illinois 5:30 P.M.

FORT WAYNE AT A GLANCE

GENERAL INFO

Address	2101 E. Coliseum Blvd.
City/Zip	Fort Wayne, IN / 46805
Founded	1964
Enrollment	13,459
Nickname	Mastodons
Colors	Royal Blue and White
Affiliation	NCAA Division I
Conference	The Summit League
Chancellor	Vicky Carwein
Athletic Director	Kelley Hartley Hutton

MEDIA SERVICES

Asst. Director / WBB Contact	Brian Alden
E-mail	aldenbs@ipfw.edu
Office Phone	(260) 481-6646
Cell Phone	(859) 468-8963
Office Fax	(260) 481-6002

COACHING STAFF

Head Coach	Niecee Nelson
Alma Mater 'Yr.	Concordia Portland '02
Record at School/Yrs.	4-19 / 1st
Career Record/Yrs.	Same
Assistant Coach	Ty Shaw (1st season)
Alma Mater 'Yr.	Albertson '02
Assistant Coach	Marcie Alberts (4th season)
Alma Mater 'Yr.	Ohio State '97
Assistant Coach	Carol Duncan (1st season)
Alma Mater 'Yr.	Purdue '06
Graduate Assistant Coach	Haley Seibert (2nd season)
Alma Mater 'Yr.	IPFW '15

SEASON IN REVIEW

2015-16 Overall Record	7-23
2015-16 Summit Record/Finish	3-13 / 7th
Letterwinners Returning/Lost	6 / 6
Starters Returning/Lost	3 / 2

HISTORY

First Year of Basketball	1976-77
First Year of NCAA Division I Basketball	2001-02
First Year in The Summit League	2007-08
All-Time Record	461-619
All-Time Division I Record	154-302
All-Time Summit League Record	69-93
All-time NCAA Tournament Record	0-3
Years in Post-Season play	12
Last Post-Season Game	2013-14 (WBI)
Result	L, 84-71 at UIC

First Varsity Game	12/9/76 at Huntington; L, 41-38
500th Game	1/9/97 at Saint Joseph's (IN); W, 73-61
750th Game	1/25/06 vs. Butler; L, 70-60
1,000th Game	3/19/14 at UIC; L, 84-71

First Program Victory	12/11/76 vs. Grace; W, 72-31
250th Program Victory	2/10/96 at Kentucky Wesleyan; W, 91-76

FORT WAYNE MASTODONS ROSTER

No.	Name	Ht.	Pos.	Cl.	Hometown	High School / Previous School
1	Yuleska Ramirez-Tejeda (<i>YOU-less-kuh</i>)	5-7	G	Fr.	Cambridge, Mass.	Cambridge Rindge and Latin
2	Nia Thomas (<i>KNEE-uh</i>)	5-8	G	So.	Liberty Township, Ohio	Lakota East / Lincoln Trail College
3	KeShyra McCarver (<i>Key-SHY-Ruh</i>)	5-10	F	Jr.	Toledo, Ohio	Whitmer
5	Hannah Hess	5-9	G	Fr.	Oregon, Ohio	Clay
12	Anna Lappenküper (<i>AHH-nuh LAH-pen-cooper</i>)	5-8	G	Fr.	Herne, Germany	Otto Hahn Gymnasium
13	De'Jour Young (<i>D-zhur</i>)	5-7	G	So.	Fort Wayne, Ind.	Concordia Lutheran
15	Selena Lozada (<i>Lo-zaah-duh</i>)	6-2	F	Sr.	Perth Amboy, N.J.	Western Guilford / Guilford Technical CC
21	Isis Parker	6-0	F	So.	Cleveland, Ohio	Solon
22	Zaria Atkins (<i>ZAR-ee-uh</i>)	5-7	G	Fr.	Dudley, N.C.	Southern Wayne
23	Peyton Fallis (<i>Fau-liss</i>)	5-10	G	So.	Indianapolis, Ind.	Heritage Christian
31	Rachel Rinehart	5-8	G	Sr.	Angola, Ind.	Angola

Head Coach: Niecee Nelson (*KNEE-see*)
Assistant Coaches: Marcie Alberts, Carol Duncan and Ty Shaw
Graduate Assistant Coach: Haley Seibert (*sigh-BERT*)

SOUTH DAKOTA COYOTES ROSTER

No.	Name	Pos.	Ht.	Cl.	Hometown	High School / Previous School
2	Kaitlyn Severyn (<i>SEV-er-inn</i>)	G	6-0	R-So.	Pierre, S.D.	T.F. Riggs / South Dakota State
5	Jasmine Trimboli (<i>trim-B0-lee</i>)	G	5-8	Sr.	Adelaide, Australia	Cabra Dominican / Iowa Western CC
10	Allison Arens (<i>ARNS like barns</i>)	G	5-9	So.	Crofton, Neb.	Crofton
12	Jaycee Bradley	G	5-10	So.	Norfolk, Neb.	Norfolk
15	Taylor Frederick	F	6-1	Fr.	Earling, Iowa	Harlan Community
20	Megan Bonar (<i>BOH-nar</i>)	F	6-1	R-Fr.	Gardner, Kan.	De Soto
22	Bridget Arens (<i>ARNS like barns</i>)	F	6-0	Sr.	Crofton, Neb.	Crofton
23	Madison McKeever	G	5-8	Fr.	Ersline, Minn.	Win-E-Mac
24	Ciara Duffy (<i>KEER-uh</i>)	G	6-1	Fr.	Rapid City, S.D.	St. Thomas More
30	Kelsey Biltoft	F	6-1	Sr.	Nelson, Neb.	Lawrence-Nelson
33	Caitlin Duffy	G	5-10	Sr.	Rapid City, S.D.	St. Thomas More / Colorado State
34	Kate Liveringhouse	C	6-1	Jr.	Bellevue, Neb.	Bellevue West
44	Abigail Fogg	C	6-4	Sr.	Sault Ste. Marie, Ontario	Korah Collegiate / American

Head Coach: Dawn Plitzuweit (*PLITTS-zoo-white*)
Assistant Coaches: Russ Rose, Kayla Tetschlag, Aaron Horn

All-Time Results vs. South Dakota

12/1/2011	H	SOUTH DAKOTA	W, 65-63	Fort Wayne, Ind.
2/27/2012	A	South Dakota	L, 56-70	Vermillion, S.D.
1/17/2013	A	South Dakota	L, 51-82	Vermillion, S.D.
2/16/2013	H	SOUTH DAKOTA	W, 71-64	Fort Wayne, Ind.
1/18/2014	H	SOUTH DAKOTA	W, 96-78	Fort Wayne, Ind.
2/13/2014	A	South Dakota	L, 71-84	Vermillion, S.D.
1/22/2015	H	SOUTH DAKOTA	L, 72-73	Fort Wayne, Ind.
2/6/2015	A	South Dakota	L, 80-91	Vermillion, S.D.
3/7/2015	N	South Dakota	L, 70-78	Sioux Falls, S.D.
1/21/2016	A	South Dakota	L, 60-92	Vermillion, S.D.
2/25/2016	H	SOUTH DAKOTA	L, 63-90	Fort Wayne, Ind.
1/18/2017	A	South Dakota	L, 59-87	Vermillion, S.D.

Overall: 3-9
League: 3-8
Home: 3-2
Away: 0-6
Neutral: 0-1

ON THIS DATE...

FEBRUARY 9 (5-7)		
2013	AT NORTH DAKOTA STATE	W, 70-58
2009	CENTENARY (LA)	W, 65-57
2008	AT ORAL ROBERTS	L, 71-88
2006	AT #9 PURDUE	L, 52-76
2002	AT MARYLAND	L, 50-84
1999	AT SAINT JOSEPH'S (IN)	L, 75-78 OT
1995	AT INDIANAPOLIS	L, 81-89
1991	AT KENTUCKY WESLEYAN	L, 59-63
1989	LEWIS	W, 105-88
1985	#16 LEWIS	W, 79-65
1980	AT INDIANA TECH	L, 57-66
1977	TRI-STATE	W, 56-29

ALL-TIME IN FEBRUARY...
BY DAY AND LOCATION

Sunday	1-5
Monday	9-15
Tuesday	13-9
Wednesday	10-7
Thursday	38-51
Friday	3-4
Saturday	65-72
Home	84-59
Away	52-102
Neutral	3-2

ALL-TIME RECORD...
BY DAY OF THE WEEK

Sunday	14-41
Monday	36-52
Tuesday	45-59
Wednesday	37-47
Thursday	104-124
Friday	32-52
Saturday	189-243

ALL-TIME RECORD...
BY MONTH

November	60-84
December	110-141
January	135-204
February	139-161
March	17-29

Fort Wayne vs.

SUMMIT LEAGUE	All-Time	Under Nelson
Denver	3-6	0-2
IUPUI	12-18	0-1
North Dakota State	8-16	0-1
Omaha	5-4	1-0
Oral Roberts	5-12	0-2
South Dakota	3-9	0-1
South Dakota State	1-28	0-1
Western Illinois	10-10	0-1
TOTALS	47-106	1-9

HEAD COACH NIECEE NELSON

Niecee Nelson was appointed as Fort Wayne's women's basketball head coach on April 18, 2016. An assistant coach at the University of San Diego for 11 seasons, she is the 14th head coach in the 40-year history of the program. Nelson is no stranger to Fort Wayne, however, having served as an assistant coach for the Mastodons for one season during 2004-05, after getting her start in coaching as a graduate assistant at the University of Wyoming for two seasons (2002-04).

Nelson helped lead San Diego to an overall record of 222-124 since 2005, including five consecutive 20-win seasons and postseason WNIT appearances. The Toreros, under the direction of head coach Cindy Fisher, made one NCAA Tournament appearance since '05, winning the WCC Tournament in 2008, and have made six overall appearances in the WNIT, first advancing to the event in 2007. USD was 25-8 in 2015-16, tying for the second-most wins in program history while advancing to the third round of the WNIT.

Nelson's on court responsibilities at USD included point guard and shooting guard development, while serving as the program's offensive coordinator. She has helped develop 13 All-WCC First Team guards, including Dominique Conners, a three-time honoree and USD's all-time leader in points and steals. Nelson also helped develop Amanda Rego, the program's only WCC Player of the Year (2006-07), who was the national assist leader that season, and is the school's career leader in assists.

Nelson's off court responsibilities at USD included serving as the program's academic coordinator, budget management and ordering of team equipment, including uniforms and apparel, as well as managing team travel. Additionally, she shared in the duties of recruiting as well as the opponent scouting and game strategy. Nelson has also assisted in creating practice plans and individual workouts.

Nelson was an assistant at Fort Wayne during 2004-05, with primary responsibilities in team travel, post player development, marketing and academic support. Within two months of arriving at Fort Wayne, she was promoted to recruiting coordinator, leading the charge in overseas recruiting into Brazil and Europe.

Prior to Fort Wayne, Nelson served as a graduate assistant at Wyoming with Coach Fisher. She worked closely with the staff and team on practice and game day coaching, individual workouts, academic support, film exchange, and guard and post development.

Nelson earned 2001 NAIA All-America honors at Concordia University in Portland, Oregon. A two-time team captain, she was named to the 2001 Lutheran Brotherhood All-America Team. Nelson was a two-time All-Cascade Conference First Team selection (2001, 2002), and the 1998 Cascade Conference Freshman of the Year.

Nelson graduated from Concordia in 2002 with a Bachelor of Arts degree in Education with an emphasis in Elementary Education, adding minors in Business Marketing and Psychology. She earned a Master of Science degree in Kinesiology and Health with an emphasis in Health Promotion from Wyoming in 2004.

Niecee and her husband, Steve, have two children: son Sebastian and daughter Skyler.

FORT WAYNE IN SUMMIT LEAGUE AND NCAA STATISTICS

TEAM	(of 345)		(of 9)
	Statistic	NCAA	Summit
Assist Turnover Ratio	0.61	301	9
Assists	230	315	9
Assists Per Game	10	324	9
Blocked Shots	36	328	9
Blocked Shots Per Game	1.6	330	9
Fewest Fouls	440	278	9
Fewest Turnovers	375	220	8
Field-Goal Percentage	38	242	9
Field-Goal Percentage Defense	48	344	9
Free Throw Attempts	368	216	7
Free Throws Made	285	118	5
Free-Throw Percentage	77.4	13	3
Personal Fouls Per Game	19.1	259	9
Rebound Margin	-4.1	286	8
Rebounds	691	334	9
Rebounds Per Game	30.04	342	9
Scoring Defense	70.2	296	8
Scoring Margin	-13.4	323	9
Scoring Offense	56.8	308	9
Steals	153	246	6
Steals Per Game	6.7	266	5
Three Pt FG Defense	38.7	344	9
Three-Point Field Goals Made	74	333	9
Three-Point Field Goals Per Game	3.2	339	9
Three-Point Field-Goal Percentage	26.4	324	9
Turnover Margin	-1.43	247	6
Turnovers Forced	14.87	245	4
Turnovers Per Game	16.3	199	8

INDIVIDUAL

	NCAA	Summit
Free-Throw Percentage		
De'Jour Young	87.7	20
Zaria Atkins	87.3	26
Steals Per Game		
Rachel Rinehart	1.78	225
As 2/5/2017		
* NCAA rank does not include schools reclassifying		

Gates Center Attendance Records			
1.	1/19/2002	Toledo	1,827
2.	12/10/2006	Indiana	1,801
3.	11/19/2004	Bowling Green	1,438
4.	12/29/2013	Ball State	1,278
5.	1/24/2015	Denver	1,215
6.	1/13/1996	Southern Indiana	1,150
7.	12/6/2014	Northern Kentucky	1,147
8.	12/6/2012	Purdue	1,124
9.	11/12/2013	Indiana	1,085
10.	11/11/2016	Belmont	1,049

Season and Career Totals

	2016-17	Career
--	---------	--------

DOUBLE-DOUBLES		
De'Jour Young	2	2
KeShyra McCarver	-	1

30-PLUS POINT GAMES		
Rachel Rinehart	-	1

20-PLUS POINT GAMES		
Rachel Rinehart	1	5
KeShyra McCarver	-	3
Peyton Fallis	1	1
De'Jour Young	1	1

DOUBLE-DIGIT SCORING GAMES		
Rachel Rinehart	11	36
De'Jour Young	17	22
KeShyra McCarver	4	9
Zaria Atkins	9	9
Anna Lappenküper	6	6
Selena Lozada	3	5
Peyton Fallis	2	4
Lindley Kistler	1	1
Yuleska Ramirez-Tejeda	1	1

10-PLUS REBOUND GAMES		
De'Jour Young	2	3
KeShyra McCarver	-	1
Rachel Rinehart	1	1

5-PLUS ASSIST GAMES		
Rachel Rinehart	4	17
De'Jour Young	3	3
Zaria Atkins	3	3
Anna Lappenküper	2	2

3-PLUS STEAL GAMES		
Rachel Rinehart	5	13
De'Jour Young	2	6
KeShyra McCarver	1	4
Peyton Fallis	-	2
Zaria Atkins	2	1
Yuleska Ramirez-Tejeda	1	1
Anna Lappenküper	1	1

3-PLUS THREE-POINT FG GAMES		
KeShyra McCarver	-	3
Rachel Rinehart	1	3
Peyton Fallis	1	2
Lindley Kistler	1	1
Anna Lappenküper	1	1
Zaria Atkins	1	1

STARTS		
Rachel Rinehart	22	75
De'Jour Young	23	43
KeShyra McCarver	16	37
Selena Lozada	17	22
Anna Lappenküper	18	18
Zaria Atkins	17	17
Isis Parker	1	2
Peyton Fallis	1	2

5-5-5 GAMES		
At least 5 in three categories (pts, rbs, ast, stl or blk)		
Rachel Rinehart	2	6
De'Jour Young	3	3

Single Game Stat Leaders

	2016-17	Career
TEAM LEADER IN POINTS		
De'Jour Young	12	12
Rachel Rinehart	4	11
KeShyra McCarver	1	3
Zaria Atkins	3	3
Selena Lozada	2	2
Lindley Kistler	1	1
Peyton Fallis	1	1

TEAM LEADER IN REBOUNDS		
De'Jour Young	12	18
Rachel Rinehart	2	12
KeShyra McCarver	4	10
Selena Lozada	5	6
Isis Parker	1	2
Lindley Kistler	1	1
Zaria Atkins	1	1

TEAM LEADER IN ASSISTS		
Rachel Rinehart	12	36
De'Jour Young	6	10
Zaria Atkins	8	8
Anna Lappenküper	4	4
KeShyra McCarver	-	3
Peyton Fallis	2	2
Isis Parker	1	1

TEAM LEADER IN STEALS		
Rachel Rinehart	10	36
De'Jour Young	6	13
Zaria Atkins	6	6
KeShyra McCarver	5	5
Anna Lappenküper	5	5
Peyton Fallis	1	3
Selena Lozada	3	3
Yuleska Ramirez-Tejeda	2	2
Isis Parker	1	1
Nia Thomas	1	1

TEAM LEADER IN BLOCKS		
Selena Lozada	11	13
KeShyra McCarver	3	7
Isis Parker	5	7
De'Jour Young	3	7
Rachel Rinehart	2	4
Lindley Kistler	2	2
Anna Lappenküper	2	2
Peyton Fallis	-	1
Yuleska Ramirez-Tejeda	1	1

POINTS OFF THE BENCH		
KeShyra McCarver	3	9
Rachel Rinehart	1	8
Peyton Fallis	3	7
Isis Parker	4	5
Yuleska Ramirez-Tejeda	4	4
De'Jour Young	-	3
Anna Lappenküper	3	3
Selena Lozada	3	3
Lindley Kister	1	1
Zaria Atkins	1	1

Miscellaneous Game Stats

SCORES FIRST	
Fort Wayne	5
Opponents	18

HOW FORT WAYNE SCORED FIRST POINT	
Free Throw	4
Jumper	6
Layup	12
Three-Pointer	1

FIRST FORT WAYNE POINT SCORED BY	
De'Jour Young	6
KeShyra McCarver	5
Anna Lappenküper	3
Rachel Rinehart	3
Peyton Fallis	2
Zaria Atkins	2
Isis Parker	1
Selena Lozada	1

SCORING RUNS OF 10-0 OR BETTER	
Fort Wayne	4
Opponents	17

TIP-OFFS CONTROLLED	
Fort Wayne	5
Opponents	18

Selena Lozada	2/17 (.118)
KeShyra McCarver	3/6 (.500)

FORT WAYNE'S FIRST SUBSTITUTION	
Isis Parker	11
Peyton Fallis	7
Anna Lappenküper	3
Yuleska Ramirez-Tejeda	3
KeShyra McCarver	2
Zaria Atkins	1
Lindley Kistler	1
Selena Lozada	1

PLAYERS FOULED OUT	
Fort Wayne	14
Opponents	6

Isis Parker	5
Rachel Rinehart	3
Anna Lappenküper	2
KeShyra McCarver	2
Selena Lozada	1
Peyton Fallis	1

THREE- AND FOUR-POINT PLAYS	
Fort Wayne	22
Opponents	23

Rachel Rinehart	8	27
KeShyra McCarver	2	12
De'Jour Young	3	6
Zaria Atkins	3	3
Selena Lozada	3	3
Peyton Fallis	1	2
Isis Parker	1	2
Yuleska Ramirez-Tejeda	1	1

BENCH POINTS	
Fort Wayne	329 (14.3 ppg.)
Opponents	431 (18.7 ppg.)

LARGEST HALFTIME LEAD	
12 (35-23) vs Defiance (11/12/16)	

LARGEST HALFTIME DEFICIT	
28 (45-17) vs Miami (Ohio) (12/19/16)	

LARGEST WIN	
18 (76-58) vs Defiance (11/12/16)	

LARGEST DEFEAT	
28 (2 times)	
MR - (78-50) at Denver (2/4/17)	

LARGEST LEAD	
19 (42-23, 7:06, 3rd) vs Defiance (11/12/16)	

LARGEST DEFICIT	
34 (44-10, 2:43, 2nd) vs Miami (Ohio) (12/19/16)	

LARGEST DEFICIT OVERCOME TO WIN	
8 (34-26, 3:47, 2nd) vs Eastern Kentucky (12/21/16)	

LARGEST LEAD GIVEN UP IN LOSS	
10 (2 times)	
MR - (27-17, 7:07, 2nd) vs. Oakland (11/19/16)	

MOST CONSECUTIVE POINTS	
11 (3 times)	
MR - (6:07 - 2:34 1st) at South Dakota State (11/5/17)	

MOST CONSECUTIVE POINTS BY OPP.	
19 (2:28 1st - 5:32 2nd) vs Miami (Ohio) (12/19/16)	

LONGEST WINNING STREAK	
-	

LONGEST LOSING STREAK	
7 (2 times)	
MR - (12/28/16-1/21/17)	

LARGEST HOME CROWD	
1,789 vs Coastal Carolina (11/26/16)	

LARGEST ROAD CROWD	
1,611 at South Dakota (1/18/17)	

MOST TIME LEADING	
36:48 vs Defiance (11/12/16)	

MOST TIME LEADING IN LOSS	
19:41 vs Denver (1/12/17)	

MOST TIME WITH SCORE TIED	
9:07 vs. Omaha (1/25/17)	

MOST TIME TRAILING	
39:50 at Oral Roberts (12/31/16)	

MOST LEAD CHANGES	
10 vs Trine (11/14/16)	

MOST TIE SCORES	
12 vs. Omaha (1/25/17)	

STARTING LINEUPS

Game	G	G	G	G/F	F
Indiana Tech (Ex)	Lappenküper	Young	Rinehart	Parker	Lozada
Belmont	Lappenküper	Young	Rinehart	Parker	Lozada
Defiance	Lappenküper	Young	Rinehart	McCarver	Lozada
Trine	Lappenküper	Young	Rinehart	McCarver	Lozada
at Butler	Lappenküper	Young	Rinehart	McCarver	Lozada
Oakland	Lappenküper	Young	Rinehart	Fallis	McCarver
Coastal Carolina	Lappenküper	Young	Rinehart	McCarver	Lozada
at Kent State	Lappenküper	Young	Atkins	McCarver	Lozada
at Illinois	Atkins	Young	Rinehart	McCarver	Lozada
at Western Michigan	Atkins	Young	Rinehart	McCarver	Lozada
at UIC	Atkins	Young	Rinehart	McCarver	Lozada
vs. Miami (Ohio)	Atkins	Young	Rinehart	McCarver	Lozada
at Wright State	Atkins	Young	Rinehart	Lappenküper	McCarver
vs. Eastern Kentucky	Atkins	Young	Rinehart	McCarver	Lozada
Western Illinois	Atkins	Young	Rinehart	Lappenküper	McCarver
at Oral Roberts	Atkins	Young	Rinehart	Lappenküper	McCarver
at South Dakota State	Atkins	Young	Rinehart	Lappenküper	McCarver
at North Dakota State	Atkins	Young	Rinehart	Lappenküper	McCarver
Denver	Atkins	Young	Rinehart	Lappenküper	Lozada
at South Dakota	Atkins	Young	Rinehart	Lappenküper	Lozada
Oral Roberts	Atkins	Young	Rinehart	Lappenküper	Lozada
Omaha	Atkins	Young	Rinehart	Lappenküper	Lozada
IUPUI (Pink Out)	Atkins	Young	Rinehart	Lappenküper	Lozada
at Denver	Atkins	Young	Rinehart	Lappenküper	Lozada
South Dakota					
North Dakota State					
at Omaha					
South Dakota State					
at Western Illinois					
at IUPUI					

BY ROTATION

0-1	Lappenküper	Young	Rinehart	Parker	Lozada
1-3	Lappenküper	Young	Rinehart	McCarver	Lozada
0-1	Lappenküper	Young	Rinehart	Fallis	McCarver
0-1	Lappenküper	Young	Atkins	McCarver	Lozada
2-3	Atkins	Young	Rinehart	McCarver	Lozada
0-5	Atkins	Young	Rinehart	Lappenküper	McCarver
1-5	Atkins	Young	Rinehart	Lappenküper	Lozada

Fort Wayne vs.

16-17 OPPONENTS	All-Time	Under Nelson
Belmont	0-3	0-1
Butler	4-6	0-1
Coastal Carolina	2-2	0-1
Defiance	1-1	1-0
Denver	3-6	0-2
Eastern Kentucky	1-1	1-0
Illinois	0-5	0-1
IUPUI	12-18	0-1
Kent State	1-1	0-1
Miami (Ohio)	1-2	0-1
North Dakota State	8-16	0-1
Oakland	8-16	0-1
Omaha	5-4	1-0
Oral Roberts	5-12	0-2
South Dakota	3-9	0-1
South Dakota State	1-28	0-1
Trine	16-5	0-1
UIC	1-3	1-0
Western Illinois	10-10	0-1
Western Michigan	1-4	0-1
Wright State	5-8	0-1
TOTALS	88-160	4-19

WHY MASTODONS?...

It all started about 10,000 years ago...

That's when mastodons roamed the southern Great Lakes region of North America. These stocky versions of modern elephants reached heights of about ten feet at the shoulder, with tusks that curved upward that were six feet or more in length. Mastodons were browsers who fed mostly on leaves and twigs from small trees and shrubs.

One such mastodon found its final resting place about two miles south of Angola, Indiana, on land that would eventually become part of Orsie Routsong's farm. In the fall of 1968, Routsong decided to expand a small pond on his property. An excavator was hired and instructed to pile the excavated material around the edge of the pond. Several days after the excavation was finished a heavy rain storm pounded the piles of dirt.

The next day, a young neighbor boy of Routsong's discovered a large bone in one of the dirt piles. Routsong knew it was something out of the ordinary, so he called Jack Sunderman, chair of the IPFW Geology Department, to identify the bone, and to ask for advice on what to do with it. Sunderman says his first question was, "How big is the bone," with Routsong's answer being "pretty big, maybe 3 or 4 feet long."

When Sunderman got to the farm, he identified the bone as a leg bone of a mastodon. He told Routsong a skeleton like this would have scientific and instructional value if a large portion of it could be located. Routsong agreed, and also agreed to have the IPFW Geology Department do the excavation. Sunderman got two more faculty members, Geoffrey Matthews and Bernd Erdtmann, and several geology students to help in the project.

After all the mastodon bones were collected, cleaned, and preserved, Routsong agreed to have the adult mastodon skeleton placed on permanent display at IPFW; the skull of a nearby baby mastodon is now on loan to Science Central.

In the spring of 1970, The Communicator (IPFW's student newspaper) began a drive to come up with a mascot for IPFW. Some of the suggested choices included the Boiler-Hoosiers, Warhawks, Marauders, Frontiersmen, Pioneers, Elfs, and Hobbits. Those names and others came from student suggestions. Steve Pettyjohn, who served as the student body president in 1968-69, wrote a letter to the editor about the school mascot. In his letter, Pettyjohn extolled the virtues of choosing the mastodon as IPFW's mascot: "It sounds different, strange - that's exactly why. It's different and yes, even strange. For God's Sakes, let's have the courage to be a little different."

In the meantime, former Indiana Congressman Mark Souder, who served as student body president in 1969-70, recalls being lobbied by the Geology Club to choose the mastodon.

According to Nusbaumer, "Souder appointed a committee in student government to select a name although he was lobbying hard for the mastodon." After some discussion on the subject, Souder says a vote was taken by the committee and the mastodon came out the winner. Souder finished his recollection with these thoughts. "History shows that the advocacy of the geology club was correct. The fast, decisive action of the elected student government—though it did not please everyone and was not a precedent that the University desired to see—has also been upheld by history as IPFW regularly scores high in any list of unique university nicknames; even in this era when everybody strives to be different. We did it decades ago."

WHAT IS A MASTODON?...

(ACCORDING TO WIKIPEDIA)

Mastodons are any species of extinct proboscideans (mammals with tusks and long, muscular trunks) in the genus Mammut, distantly related to elephants, that inhabited North and Central America during the late Miocene or late Pliocene up to their extinction at the end of the Pleistocene 10,000 to 11,000 years ago. Mastodons lived in herds and were predominantly forest dwelling animals that fed on a mixed diet of browsing and grazing with a seasonal preference for browsing, in contrast to living elephants that are mostly grazing animals.

Modern reconstructions based on partial and skeletal remains reveal that mastodons were very similar in appearance to elephants and, to a lesser degree, mammoths, though not closely related to either one. Compared to mammoths, mastodons had shorter legs, a longer body and were more heavily muscled, a build similar to that of the current Asian elephants. The average body size of the species was around 2.3 m (7 ft 7 in) in height at the shoulders, corresponding to a large female or a small male, but large males could grow up to 2.8 m (9 ft 2 in) in height and weigh as much as 4.5 tonnes (5 short tons).

IPFW WHEN...	2016-17	NELSON
Overall	4-19	4-19
Home	2-8	2-8
Road	1-10	1-10
Neutral	1-1	1-1
At Memorial Coliseum	0-2	0-2
Summit League	1-9	1-9
Summit League Home	1-4	1-4
Summit League Road	0-5	0-5
Non-League	3-10	3-10
Non-League Home	1-4	1-4
Non-League Road	1-5	1-5
Following a win	0-4	0-4
Following a loss	4-14	4-14
Against top 25 (AP) teams	0-0	0-0
Against Mid-Major top 25 teams	0-1	0-1
In Overtime	0-0	0-0
In Multiple Overtimes	0-0	0-0
Regular Season Tournaments	1-2	1-2
Postseason	0-0	0-0
Wins Tip	1-4	1-4
Scores First	1-4	1-4
Leads after 1st quarter	2-4	2-4
Trails after 1st quarter	2-15	2-15
Tied after 1st quarter	0-0	0-0
Leads at half	3-3	3-3
Trails at half	1-15	1-15
Tied at half	0-1	0-1
Leading with 5:00 left	3-0	3-0
Trailing with 5:00 left	1-19	1-19
Tied with 5:00 left	0-0	0-0
Shoots 50% or better	0-0	0-0
Shoots less than 50%	4-19	4-19
Opponent shoots ≥ 50%	0-8	0-8
Opponent shoots < 50%	4-11	4-11
Shoots better than opp.	3-1	3-1
Shoots worse than opp.	1-18	1-18
Makes 5+ 3-Pt. shots	3-5	3-5
Makes 9+ 3-Pt. shots	0-0	0-0
More 3-Pt. made than opp.	3-5	3-5
Has equal 3-Pt. made	0-0	0-0
Fewer 3-Pt. made than opp.	1-14	1-14
Shoots 3-Pt. better than opp.	3-3	3-3
Shoots 3-Pt. worse than opp.	1-16	1-16
Shoots 3-Pt. 35% or better	3-5	3-5
Shoots 3-Pt. less than 35%	1-14	1-14
Opp. Shoots 3-Pt. 35% or better	0-17	0-17
Opp. Shoots 3-Pt. less than 35%	4-2	4-2
More FTs made than opp.	4-7	4-7
Has equal FTs made	0-1	0-1
Fewer FTs made than opp.	0-11	0-11
Out-rebounds opp.	3-6	3-6
Has equal rebounds	0-1	0-1
Is out-rebounded	1-12	1-12
More turnovers than opp.	2-12	2-12
Has equal turnovers as opp.	0-0	0-0
Fewer turnovers than opp.	2-7	2-7
More assists than opp.	1-2	1-2
Has equal assists	2-1	2-1
Fewer assists than opp.	1-16	1-16
More blocks than opp.	0-2	0-2
Has equal blocks	0-1	0-1
Fewer blocks than opp.	4-16	4-16
More steals than opp.	3-5	3-5
Has equal steals	0-0	0-0
Fewer steals than opp.	1-14	1-14
More fouls than opp.	1-14	1-14
Has equal fouls	0-0	0-0
Fewer fouls than opp.	3-5	3-5

Plays in the state of Indiana	2-9	2-9
Plays outside Indiana	2-10	2-10
Plays in Eastern Time Zone	3-13	3-13
Plays in Central Time Zone	1-5	1-5
Playe in Mountain Time Zone	0-1	0-1
Plays in Pacific Time Zone	0-0	0-0
Plays during the day	2-11	2-11
Plays at night (5pm or later)	2-8	2-8
Plays in November	1-6	1-6
Plays in December	2-6	2-6
Plays in January	1-6	1-6
Plays in February	0-1	0-1
Plays in March	0-0	0-0
Plays on Sunday	0-0	0-0
Plays on Monday	0-2	0-2
Plays on Tuesday	0-2	0-2
Plays on Wednesday	2-4	2-4
Plays on Thursday	0-2	0-2
Plays on Friday	0-2	0-2
Plays on Saturday	2-7	2-7
Attendance is ≤ 999	4-13	4-13
Attendance is ≥ 1,000	0-6	0-6
Margin is 1 point	0-0	0-0
Margin is between 2-5	1-0	1-0
Margin is between 6-10	2-3	2-3
Margin is between 11-20	1-6	1-6
Margin is more than 20	0-9	0-9
Scores ≤ 49 pts.	0-4	0-4
Scores 50-59 pts.	0-11	0-11
Scores 60-69 pts.	3-2	3-2
Scores 70-79 pts.	1-2	1-2
Scores 80-89 pts.	0-0	0-0
Scores 90-99 pts.	0-0	0-0
Scores 100+ pts.	0-0	0-0
Opponent Scores ≤ 49 pts.	0-0	0-0
Opponent scores 50-59 pts.	3-1	3-1
Opponent scores 60-69 pts.	1-6	1-6
Opponent scores 70-79 pts.	0-7	0-7
Opponent scores 80-89 pts.	0-5	0-5
Opponent scores 90-99 pts.	0-0	0-0
Opponent scores 100+ pts.	0-0	0-0
Force 20 or more turnovers	1-3	1-3
Make 10 or more steals	2-3	2-3
1 or more 20+ point scorer	0-4	0-4
No 20+ point scorer	4-15	4-15
≤ 2 players score 10+ pts.	2-12	2-12
3 players score 10+ pts.	0-6	0-6
4+ players score 10+ pts.	2-1	2-1
≥ 1 player with 10+ reb.	0-3	0-3
≥ 1 player with double-double	0-2	0-2
≥ 1 player with 5+ 3-Pt. made	0-0	0-0
No player with 5+ 3-Pt. made	4-19	4-19
No IPFW player fouls out	1-10	1-10
1+ IPFW player fouls out	3-9	3-9
More bench points	2-5	2-5
Has equal bench points	0-0	0-0
Fewer bench points	2-14	2-14
More points in the paint	2-3	2-3
Has equal points in the paint	0-1	0-1
Fewer points in the paint	2-15	2-15
More points off turnovers	2-4	2-4
Has equal points off turnovers	0-1	0-1
Fewer points off turnovers	2-14	2-14
More 2nd chance points	3-10	3-10
Has equal 2nd chance points	0-1	0-1
Fewer 2nd chance points	1-8	1-8
More fast break points	1-2	1-2
Has equal fast break points	0-4	0-4
Fewer fast break points	3-13	3-13

BUSY MASTODONS...

The Mastodons opening weekend was a busy one as the team played three games in four days to begin the season. Fort Wayne was the only team in Division I to have played three games through the first four days of the season (Nov. 11-14).

MAKING THE ROUNDS...

Of the current 32 Division I basketball conferences, Fort Wayne has taken on at least one school, currently or when they played, in all but four of those leagues. The four remaining conferences the Mastodons have yet to play are: Colonial Athletic Association, Ivy League, Southwestern Athletic Conference, and West Coast Conference. Three other leagues (Big Sky Conference, Pacific 12 Conference, and Southland Conference) Fort Wayne played a current member while they were a part of another conference.

SEASON OPENERS...

The Fort Wayne women's basketball team has an all-time record of 16-25 in its season openers, after falling to Belmont on Nov. 11.

SUMMIT LEAGUE PRESEASON POLL...

Fort Wayne was picked to finish ninth in the Summit League preseason poll of the league's head coaches. The Mastodons received 80 points as coaches were not allowed to vote for their own teams.

South Dakota State was tabbed as the preseason favorite to win the 2016-17 Summit League Championship, receiving 30 first-place votes to finish atop the poll with 542 points.

2016-17 Summit League Preseason Poll

Place	Team	Points (1st)
1.	South Dakota State	542 (30)
2.	IUPUI	438
3.	South Dakota	393 (3)
4.	Oral Roberts	391 (1)
5.	Omaha	325
6.	Western Illinois	250
7.	North Dakota State	156
8.	Denver	150
9.	Fort Wayne	80

Preseason Player of the Year:

Macy Miller, South Dakota State

First Team

Name	School	Pos.	Year
Danielle Lawrence	IUPUI	G	Jr.
Macy Miller	South Dakota State	G	Jr.
Clarissa Ober	South Dakota State	C	Sr.
Mikale Rogers	IUPUI	C	Sr.
Mikaela Shaw	Omaha	F	Sr.
Ellie Thompson	South Dakota State	F	Jr.

Second Team

Name	School	Pos.	Year
Madison Guebert	South Dakota State	G	So.
Faith Ihim	Oral Roberts	F	Jr.
Kaylan Mayberry	Oral Roberts	G	Sr.
Taylor Thunstedt	North Dakota State	G	Jr.
Kerri Young	South Dakota State	G/F	Sr.

FORT WAYNE INDIVIDUAL GAME HIGHS

Points	22	Peyton Fallis at Butler (11/16/16)
Field Goals Made	10	Rachel Rinehart vs Oral Roberts (01/21/17)
Field Goal Att.	18	De'Jour Young vs Western Illinois (12/28/16)
FG Pct (min 6 made)	.727 (8-11)	Selena Lozada vs IUPUI (01/28/17)
3-Point FG Made	4	Peyton Fallis at Butler (11/16/16)
3-Point FG Att.	10	Anna Lappenkuper at South Dakota State (01/05/17)
3-Pt FG Pct (min 2 made)	1.000 (2-2)	Zaria Atkins vs Denver (01/12/17)
	1.000 (2-2)	Zaria Atkins at Kent State (11/30/16)
	1.000 (2-2)	KeShyra McCarver vs Belmont (11/11/16)
Free Throws Made	9	Zaria Atkins vs Eastern Kentucky (12/21/16)
Free Throw Att.	11	Rachel Rinehart at UIC (12/10/16)
FT Pct (min 9 made)	1.000 (9-9)	Zaria Atkins vs Eastern Kentucky (12/21/16)
Rebounds	11	De'Jour Young at Denver (02/04/17)
	11	De'Jour Young vs Denver (01/12/17)
Assists	6	Zaria Atkins vs Omaha (01/25/17)
	6	Rachel Rinehart vs Trine (11/14/16)
Steals	6	Rachel Rinehart vs Oral Roberts (01/21/17)
Blocked Shots	3	Selena Lozada vs Western Illinois (12/28/16)
Turnovers	7	Zaria Atkins vs IUPUI (01/28/17)
	7	Anna Lappenkuper vs Western Illinois (12/28/16)

FORT WAYNE TEAM GAME HIGHS

POINTS	76	DEFIANCE (11/12/16)
FIELD GOALS MADE	30	DEFIANCE (11/12/16)
FIELD GOAL ATTEMPTS	66	at South Dakota State (01/05/17)
	66	BELMONT (11/11/16)
FIELD GOAL PERCENTAGE	.486 (18-37)	at Wright State (12/20/16)
3 PT FIELD GOALS MADE	6	at Butler (11/16/16)
	6	DEFIANCE (11/12/16)
3 PT FG ATTEMPTS	20	at South Dakota State (01/05/17)
	20	TRINE (11/14/16)
3 PT FG PERCENTAGE	.600 (6-10)	DEFIANCE (11/12/16)
FREE THROWS MADE	25	vs Eastern Kentucky (12/21/16)
FREE THROW ATTEMPTS	28	vs Eastern Kentucky (12/21/16)
FREE THROW PERCENTAGE	.944 (17-18)	at South Dakota (01/18/17)
	.944 (17-18)	at Oral Roberts (12/31/16)
REBOUNDS	40	DENVER (01/12/17)
	40	DEFIANCE (11/12/16)
ASSISTS	17	OMAHA (01/25/17)
	17	DEFIANCE (11/12/16)
STEALS	12	at North Dakota State (01/07/17)
	12	OAKLAND (11/19/16)
BLOCKED SHOTS	4	WESTERN ILLINOIS (12/28/16)
	4	TRINE (11/14/16)
TURNOVERS	25	OAKLAND (11/19/16)
FOULS	31	at Kent State (11/30/16)

FORT WAYNE TEAM GAME LOWS

POINTS	33	at Illinois (12/02/16)
FIELD GOALS MADE	10	at Illinois (12/02/16)
FIELD GOAL ATTEMPTS	37	at Wright State (12/20/16)
FIELD GOAL PERCENTAGE	.232 (13-56)	at Western Michigan (12/06/16)
3 PT FIELD GOALS MADE	0	at Western Michigan (12/06/16)
3 PT FG ATTEMPTS	4	at Oral Roberts (12/31/16)
3 PT FG PERCENTAGE	.000 (0-13)	at Western Michigan (12/06/16)
FREE THROWS MADE	4	WESTERN ILLINOIS (12/28/16)
	4	IUPUI (01/28/17)
FREE THROW ATTEMPTS	5	WESTERN ILLINOIS (12/28/16)
FREE THROW PERCENTAGE	.500 (4-8)	IUPUI (01/28/17)
REBOUNDS	22	OMAHA (01/25/17)
ASSISTS	4	at Illinois (12/02/16)
	4	at Western Michigan (12/06/16)
	4	at Oral Roberts (12/31/16)
STEALS	0	DENVER (01/12/17)
BLOCKED SHOTS	0	OAKLAND (11/19/16)
	0	vs Miami (Ohio) (12/19/16)
	0	vs Eastern Kentucky (12/21/16)
	0	ORAL ROBERTS (01/21/17)
	0	IUPUI (01/28/17)
TURNOVERS	9	at South Dakota State (01/05/17)
	9	at North Dakota State (01/07/17)
	9	OMAHA (01/25/17)
	9	at Denver (02/04/17)
FOULS	12	vs Eastern Kentucky (12/21/16)

OPPONENT INDIVIDUAL GAME HIGHS

Points	31	Kelsey Tietje vs Defiance (11/12/16)
Field Goals Made	13	Kelsey Tietje vs Defiance (11/12/16)
Field Goal Att.	22	Kelsey Tietje vs Defiance (11/12/16)
FG Pct (min 6 made)	1.000 (8-8)	Ellie Thompson at South Dakota State (01/05/17)
	1.000 (6-6)	Jenna Gunn vs IUPUI (01/28/17)
3-Point FG Made	8	Lauren Loven vs Denver (01/12/17)
3-Point FG Att.	11	Lauren Loven vs Denver (01/12/17)
3-Pt FG Pct (min 2 made)	1.000 (3-3)	Kaylan Mayberry at Oral Roberts (12/31/16)
Free Throws Made	12	Briana Johnson at Denver (02/04/17)
Free Throw Att.	14	Briana Johnson at Denver (02/04/17)
FT Pct (min 9 made)	1.000 (10-10)	Maria Martiane vs Oral Roberts (01/21/17)
Rebounds	14	Hannah Little vs Oakland (11/19/16)
Assists	11	Whitney Schalk vs Defiance (11/12/16)
Steals	6	Taylor Gleason vs Oakland (11/19/16)
Blocked Shots	5	Marley Hill at Western Michigan (12/06/16)
Turnovers	9	Larissa Lurken at Kent State (11/30/16)

OPPONENT TEAM GAME HIGHS

POINTS	87	at South Dakota (01/18/17)
FIELD GOALS MADE	34	at South Dakota (01/18/17)
FIELD GOAL ATTEMPTS	63	BELMONT (11/11/16)
FIELD GOAL PERCENTAGE	.591 (26-44)	at Denver (02/04/17)
3 PT FIELD GOALS MADE	10	at Oral Roberts (12/31/16)
	10	BELMONT (11/11/16)
3 PT FG ATTEMPTS	26	BELMONT (11/11/16)
3 PT FG PERCENTAGE	.714 (10-14)	at Oral Roberts (12/31/16)
FREE THROWS MADE	25	TRINE (11/14/16)
FREE THROW ATTEMPTS	35	TRINE (11/14/16)
FREE THROW PERCENTAGE	.900 (9-10)	at Wright State (12/20/16)
REBOUNDS	45	at North Dakota State (01/07/17)
	45	BELMONT (11/11/16)
ASSISTS	18	at North Dakota State (01/07/17)
	18	WESTERN ILLINOIS (12/28/16)
STEALS	15	OAKLAND (11/19/16)
BLOCKED SHOTS	9	at Denver (02/04/17)
TURNOVERS	22	at North Dakota State (01/07/17)
FOULS	27	at UIC (12/10/16)

OPPONENT TEAM GAME LOWS

POINTS	55	at UIC (12/10/16)
FIELD GOALS MADE	20	at UIC (12/10/16)
FIELD GOAL ATTEMPTS	43	IUPUI (01/28/17)
FIELD GOAL PERCENTAGE	.367 (22-60)	at Illinois (12/02/16)
3 PT FIELD GOALS MADE	2	COASTAL CAROLINA (11/26/16)
	2	at South Dakota State (01/05/17)
3 PT FG ATTEMPTS	5	COASTAL CAROLINA (11/26/16)
3 PT FG PERCENTAGE	.231 (3-13)	vs Eastern Kentucky (12/21/16)
FREE THROWS MADE	5	at Illinois (12/02/16)
FREE THROW ATTEMPTS	9	WESTERN ILLINOIS (12/28/16)
FREE THROW PERCENTAGE	.500 (5-10)	at Illinois (12/02/16)
REBOUNDS	19	IUPUI (01/28/17)
ASSISTS	10	TRINE (11/14/16)
	10	at South Dakota State (01/05/17)
STEALS	3	at South Dakota State (01/05/17)
	3	at North Dakota State (01/07/17)
BLOCKED SHOTS	0	DENVER (01/12/17)
TURNOVERS	8	COASTAL CAROLINA (11/26/16)
	8	at Illinois (12/02/16)
	8	DENVER (01/12/17)
FOULS	11	BELMONT (11/11/16)

FORT WAYNE TEAM RECORDS (MIN. 20 GAMES)

Record	
MOST WINS.....	23 (1995-96)
MOST LOSSES.....	24 (1998-99)
MOST GAMES PLAYED.....	31 (2010-11)
Points	
GAME HIGH.....	117, vs Tri-State (12/3/88)
SEASON HIGH.....	2,431 (1989-90)
GAME LOW.....	28, Indiana State (12/28/02)
SEASON LOW.....	1,110 (1978-79)
Field Goals Made	
GAME HIGH.....	48, at Southern Indiana (2/7/91)
SEASON HIGH.....	901 (1989-90)
GAME LOW.....	11, Wichita State (11/8/2013)
	11, Winthrop (12/23/05)
SEASON LOW.....	443 (1978-79)
Field Goal Attempts	
GAME HIGH.....	92, at Purdue (11/21/04)
SEASON HIGH.....	1,864 (2007-08)
GAME LOW.....	38, Wichita State (11/8/13)
SEASON LOW.....	1,263 (1978-79)
Field Goal Percentage	
GAME HIGH.....	.720 (36-of-50), at IUPUI (1/23/92)
SEASON HIGH.....	.492 (877-1782), (1991-92)
GAME LOW.....	.163 (15-of-92), Purdue (11/21/04)
LOW SEASON.....	.331 (595-1798), (2004-05)
3-Point Field Goals Made	
GAME HIGH.....	18, at Missouri-St. Louis (2/15/01)
SEASON HIGH.....	271 (2013-14)
GAME LOW.....	0, Several times
SEASON LOW.....	13 (1992-93)

3-Point Field Goal Attempts	
GAME HIGH.....	48, vs Bowling Green (11/19/04)
	48, vs Grace (12/11/99)
SEASON HIGH.....	743 (2013-14)
GAME LOW.....	0, Several times
SEASON LOW.....	59 (1992-93)
3-Point Field Goal Percentage (min. 10 att.)	
GAME HIGH.....	.800 (8-of-10), at Cleveland State (1/26/04)
SEASON HIGH.....	.430 (89-207), (1989-90)
GAME LOW.....	.000 (0-of-10), St. Joseph's (1/3/91)
LOW SEASON.....	.220 (44-200), (1997-98)
Free Throws Made	
GAME HIGH.....	42, vs NKU (12/21/95)
SEASON HIGH.....	604 (1995-96)
GAME LOW.....	1, Indianapolis (2/20/97)
	1, Indianapolis (3/6/1993)
SEASON LOW.....	214 (1979-80)
Free Throw Attempts	
GAME HIGH.....	52, vs NKU (12/21/95)
	52, at Wayne State (11/16/90)
SEASON HIGH.....	821 (1991-92)
GAME LOW.....	2, Ashland (2/20/88)
SEASON LOW.....	382 (1982-83)
Free Throw Percentage (min. 10 made/20 att.)	
GAME HIGH.....	1.000 (24-of-24), vs Indiana (11/12/13)
SEASON HIGH.....	.794 (409-515), (2012-13)
GAME LOW.....	.433 (13-of-30), Kentucky (11/21/03)
SEASON LOW.....	.483 (224-464), (1978-79)

Rebounds	
GAME HIGH.....	65, vs Shippensburg (11/19/95)
SEASON HIGH.....	1,244 (1991-92)
GAME LOW.....	18, IUPUI (3/2/13)
SEASON LOW.....	132 (1978-79)
Assists	
GAME HIGH.....	31, at Southern Indiana (2/7/91)
SEASON HIGH.....	551 (1994-95)
GAME LOW.....	1, Wichita State (11/8/13)
	1, Hampton (11/29/86)
SEASON LOW.....	125 (1980-81)
Blocks	
GAME HIGH.....	11, vs Indiana Tech (11/23/10)
	11, vs Kalamazoo (12/2/05)
SEASON HIGH.....	119 (2009-10)
GAME LOW.....	0, Several times
SEASON LOW.....	18 (1986-87)
Steals	
GAME HIGH.....	25, vs Kalamazoo (12/2/05)
SEASON HIGH.....	315 (1990-91)
GAME LOW.....	0, St. Bonaventure (12/2/08)
	0, UMBC (12/20/05)
SEASON LOW.....	188 (2008-09)
Turnovers	
GAME HIGH.....	40, Hampton (12/4/87)
SEASON HIGH.....	655 (1989-99)
GAME LOW.....	.5, North Dakota State (1/5/09)
SEASON LOW.....	184 (1980-81)

FORT WAYNE INDIVIDUAL QUARTER HIGHS

Points	13	De'Jour Young, 2nd, at UIC (12/10/16)
FG Made	5	De'Jour Young, 2nd, at UIC (12/10/16)
FG Att.	7 (6x)	MR - De'Jour Young, 4th, vs IUPUI (1/28/17)
3-Pt FG Made	2 (7x)	MR - Rachel Rinehart, 2nd, at Denver (2/4/17)
3-P FG Att.	4	Anna Lappenüper, 3rd, at South Dakota State (1/5/17)
FT Made	6	De'Jour Young, 4th, vs Oakland (11/19/16)
FT Att.	8	De'Jour Young, 4th, vs Oakland (11/19/16)
Rebounds	6 (2x)	MR - De'Jour Young, 1st, at Denver (2/4/17)
Offensive Rebounds	5	De'Jour Young, 1st, at Denver (2/4/17)
Defensive Rebounds	5	De'Jour Young, 2nd, at UIC (12/10/16)
Fouls	3 (13x)	MR - Nia Thomas, 4th, at Denver (2/4/17)
Assists	3 (8x)	MR - Zaria Atkins, 3rd, vs Omaha (1/25/17)
Blocked Shots	2 (3x)	MR - Selena Lozada, 2nd, vs Western Illinois (12/28/16)
Steals	4	Rachel Rinehart, 4th, at South Dakota State (1/5/17)

FORT WAYNE TEAM QUARTER HIGHS

Points	25	3rd, vs Defiance (11/12/16)
1st Quarter Points	21	vs Oakland (11/19/16)
2nd Quarter Points	21	at UIC (12/10/16)
3rd Quarter Points	25	vs Defiance (11/12/16)
4th Quarter Points	25	vs Denver (1/12/17)
Fewest Points	5 (2x)	MR - 1st, at Illinois (12/2/16)
FG Made	10 (3x)	MR - 4th, vs Oral Roberts (1/21/17)
FG Att.	21	4th, at South Dakota State (1/5/17)
Highest FG Pct.	.667 (6-9)	3rd, at Wright State (12/20/16)
Lowest FG Pct.	.071 (1-14)	3rd, vs Denver (1/12/17)
3-Pt FG Made	3 (5x)	MR - 2nd, vs Denver (1/12/17)
3-Pt FG Att.	8 (2x)	MR - 3rd, at South Dakota State (1/5/17)
3-Pt FG Pct. (2 made)	1.000 (2-2)	2nd, vs Defiance (11/12/16)
FT Made	13	4th, vs. Eastern Kentucky (12/21/16)
FT Att.	15	4th, vs. Eastern Kentucky (12/21/16)
FT Pct (5 made)	1.000 (9-9)	4th, vs Trine (11/14/16)
Rebounds	15	3rd, vs Denver (1/12/17)
Offensive Rebounds	9	3rd, vs Denver (1/12/17)
Defensive Rebounds	10	2nd, at UIC (12/10/16)
Fouls	11	3rd, vs Coastal Carolina (11/26/16)
Assists	6 (2x)	2nd, at UIC (12/10/16)
Turnovers	10	2nd, vs Oakland, (11/19/16)
Blocked Shots	3	2nd, vs Trine (11/14/16)
Steals	6 (2x)	MR - 1st, vs Omaha (1/25/17)

OPPONENT INDIVIDUAL QUARTER HIGHS

Points	16	Larissa Lurken, 1st, at Kent State (11/30/16)
FG Made	6 (2x)	MR - Larissa Lurken, 1st, at Kent State (11/30/16)
FG Att.	8 (4x)	MR - Mikaela Shaw, 4th, vs Omaha (1/25/17)
3-Pt FG Made	3	Lauren Loven, 4th, vs Denver (1/12/17)
3-P FG Att.	4 (4x)	MR - Lauren Loven, 3rd, vs Denver (1/12/17)
FT Made	8	Briana Johnson, 3rd, at Denver (2/4/17)
FT Att.	10	Briana Johnson, 3rd, at Denver (2/4/17)
Rebounds	7	Hannah Little, 4th, vs Oakland (11/19/16)
Offensive Rebounds	3 (7x)	MR - Megan Bonar, 4th, at South Dakota (1/18/17)
Defensive Rebounds	5	Taylor Thunstedt, 1st, at North Dakota State (1/7/2017)
Fouls	3 (4x)	MR - Abi Curtin, 3rd, at Denver (2/4/17)
Assists	4 (4x)	MR - Lauren Dickerson, 1st, vs Miami (Ohio), 12/19/16)
Blocked Shots	3	Hannah Little, 1st, vs Oakland (11/19/16)
Steals	3 (3x)	MR - Danielle Lawrence, 3rd, vs IUPUI (1/28/17)

OPPONENT TEAM QUARTER HIGHS

Points	32	1st, at South Dakota (1/18/17)
1st Quarter Points	31	at South Dakota (1/18/17)
2nd Quarter Points	21	vs Belmont (11/11/16)
3rd Quarter Points	25 (3x)	MR - at Denver (2/4/17)
4th Quarter Points	30 (2x)	MR - vs Denver (1/12/17)
Fewest Points	5	at Butler (11/16/16)
FG Made	13	1st, at South Dakota (1/18/17)
FG Att.	20	1st, vs Coastal Carolina (11/26/16)
Highest FG Pct.	.909 (10-11)	1st, vs Oral Roberts (1/21/17)
Lowest FG Pct.	.154 (2-13) (2x)	MR - 1st, at Western Michigan (12/6/16)
3-Pt FG Made	4 (4x)	MR - 3rd, at Oral Roberts (12/31/16)
3-Pt FG Att.	10	4th, vs Belmont (11/11/16)
3-Pt FG Pct. (2 made)	1.000 (3-3) (2x)	MR - 1st, vs Oral Roberts (1/21/17)
FT Made	11	4th, vs Oral Roberts (1/21/17)
FT Att.	14	4th, vs Oral Roberts (1/21/17)
FT Pct (5 made)	1.000 (8-8)	3rd, at South Dakota State (1/5/17)
Rebounds	18	1st, vs Belmont (11/11/16)
Offensive Rebounds	7 (3x)	MR - 2nd, vs Oral Roberts (1/21/17)
Defensive Rebounds	13	1st, vs Belmont (11/11/16)
Fouls	12	4th, vs. Eastern Kentucky (12/21/16)
Assists	7 (2x)	MR - 2nd, vs Omaha (1/25/17)
Turnovers	10	1st, vs Omaha (1/25/17)
Blocked Shots	5	1st, at South Dakota (1/18/17)
Steals	6 (3x)	MR - 3rd, vs Oakland (11/19/16)

FORT WAYNE INDIVIDUAL RECORDS

Points	
GAME	43, Lindy Jones at St. Joseph's (1/27/96)
.....	43, Amanda Hyde at Southern Illinois (11/29/12)
SEASON	752, Lisa Miller (1991-92)
CAREER	2358, Lisa Miller (1988-92)

Scoring Average	
SEASON	26.0, Lindy Jones (1995-96)
CAREER	21.2, Lisa Miller (1988-92)

Field Goals Made	
GAME	18, Lindy Jones at St. Joseph's (1/27/96)
SEASON	243, Lisa Miller (1991-92)
CAREER	808, Lisa Miller (1988-92)

Field Goals Attempted	
GAME	30, Lindy Jones at St. Joseph's (1/27/96)
SEASON	537, Johnna Lewis-Carlisle (2007-08)
CAREER	1658, Johnna Lewis-Carlisle (2004-08)

Field Goal Percentage (min. 10 att.)	
GAME909 (10-of-11), Stephanie Rosado at Centenary (12/31/10)
SEASON578 (170-294), Rhonda Unverferth (1984-85)
CAREER561 (216-385), Amy Neuhouser (1988-90)

3-Point Field Goals Made	
GAME	9, Jamie Holderman vs SIUE (2/1/01)
.....	9, Jamie Holderman at Bellarmine (1/13/00)
SEASON	96, Anne Boese (2009-10)
CAREER	301, Anne Boese (2008-12)

3-Point Field Goals Attempted	
GAME	17, Anne Boese at Oral Roberts (12/29/10)
.....	17, Jordan Zuppe vs Toledo (11/29/08)
.....	17, Jamie Holderman at Missouri-St. Louis (2/15/01)
SEASON	96, Anne Boese, (2009-10)
CAREER	768, Anne Boese, (2008-12)

3-Point Field Goal Percentage (min. 5 att.)	
GAME	1.000 (6-of-6), Hilary O'Connell vs UMBC (12/20/05)
SEASON461 (41-89), Trish Fleming (2000-01)
CAREER413 (229-555), Haley Seibert (2011-15)

Free Throws Made	
GAME	22, Ashley Johnson vs North Dakota State (2/26/06)
SEASON	266, Lisa Miller, (1991-92)
CAREER	741, Lisa Miller, (1988-92)

Free Throw Attempts	
GAME	24, Lisa Miller at Wayne State (11/16/90)
SEASON	336, Lisa Miller, (1991-92)
CAREER	922, Lisa Miller, (1988-92)

Free Throw Percentage (min. 9 att.)	
GAME	1.000 (14-of-14) Haley Seibert vs NKU (12/6/14)
.....	1.000 (14-of-14) Amanda Hyde vs Indiana (11/12/13)
.....	1.000 (14-of-14) Amanda Hyde vs Purdue (12/6/12)
.....	1.000 (14-of-14) Lisa Miller vs St. Joseph's (1/2/92)
.....	1.000 (14-of-14) Lisa Miller vs Tri-State (12/3/88)
SEASON914 (127-139), Haley Seibert (2014-15)
CAREER868 (315-363), Haley Seibert (2011-15)

Rebounds.....	
GAME	23, Vereea Bibbs vs UALR (11/28/03)
SEASON	280, Pam Edwards, (1991-92)
CAREER	937, Lisa Miller, (1988-92)

Rebound Average	
SEASON	10.9, Ann McCleneghen (1979-80)
CAREER	8.4, Lisa Miller (1988-92)

Assists	
GAME	15, Wendy Recker vs Southern Indiana (1/28/95)
SEASON	197, Wendy Recker, (1994-95)
CAREER	419, Wendy Recker, (1993-96)

Assists Average	
SEASON	7.3, Wendy Recker (1994-95)
CAREER	5.1, Wendy Recker (1993-96)

Blocks	
GAME	8, Stephanie Rosado Indiana Tech (11/23/10)
SEASON	47, Stephanie Rosado, (2010-11)
CAREER	130, Jennie Newhard, (1992-96)

Blocks Average	
SEASON	1.6, Jennie Newhard (1993-94)
.....	1.6, Shalauna McMillan (1996-97)
CAREER	1.3, Jennie Newhard (1992-96)

Steals	
GAME	10, Kayla Drake at South Dakota State (1/22/11)
SEASON	80, Sue Hendricks, (1980-81)
CAREER	249, Lindy Jones, (1992-96)

Steals Average	
SEASON	3.5, Sue Hendricks (1980-81)
CAREER	2.8, Laure Renninger (1982-84)

Games Played	
SEASON	31, Amanda Hyde (2010-11)
.....	31, Stephanie Rosado (2010-11)
.....	31, Erin Murphy (2010-11)
.....	31, Anne Boese (2010-11)
.....	31, Jordan Zuppe (2010-11)
CAREER	121, Jordan Zuppe (2007-11)

Games Started	
SEASON	31, Anne Boese (2010-11)
.....	31, Stephanie Rosado (2010-11)
.....	31, Jordan Zuppe (2010-11)
CAREER	118, Jordan Zuppe (2007-11)

THE LAST TIME FORT WAYNE...

IN THE RANKINGS

Was Ranked No. 18, 3/7/1996
Played a Ranked (AP) Team at No. 23 West Virginia, 12/13/2014 (L, 82-48)
Defeated a Ranked (AP) Team at No. 21 Michigan State, 12/1/2013 (W, 81-76)

CONSECUTIVE GAME STREAKS

Won 5+ Consecutive Games Dec. 31, 2010 - Jan. 24, 2011 (6 straight)
Won 10+ Consecutive Games Nov. 18, 1995 - Jan. 13, 1996 (14 straight)
Lost 5+ Consecutive Games Dec. 28, 2016 - Jan. 21, 2017 (7 straight)
Lost 10+ Consecutive Games Dec. 20, 2015 - Jan. 28, 2016 (11 straight)

SCORING

Scored 20-24 points Rachel Rinehart (21), vs. Oral Roberts, 1/21/2017
Scored 25-29 points Josie Fisher (28), at Western Illinois, 2/4/2016
Scored 30-39 points Kamilah Carter (30), vs. North Dakota State, 2/27/2016
Scored ≥ 40 points Amanda Hyde (41), at SIUE, 11/26/2013
Freshman Scored 25+ points Josie Fisher (28), at Western Illinois, 2/4/2016
Came off the bench to score 20 Peyton Fallis (22), at Butler, 11/16/2016
Consecutive 25 point games Amanda Hyde, (28), vs. Denver, 3/9/2014; (25), at UIC, 3/19/2014
Two players scored 20 points at Western Illinois, 2/4/2016
..... Josie Fisher (28) and Kamilah Carter (22)
Three players scored 20 points vs. Omaha, 3/1/2014
..... Haley Seibert (23), Ariana Simmons (22), Amanda Hyde (20)

None in double figures at Western Michigan, 12/6/2016
One in double figures De'Jour Young (11), at Illinois, 12/2/2016
Two in double figures at Denver, 2/4/2017
..... **De'Jour Young (14) and Rachel Rinehart (10)**

Three in double figures at South Dakota, 1/18/2017
..... **Rachel Rinehart (14), De'Jour Young (13) and Anna Lappenküper (10)**

Four in double figures vs. Omaha, 1/25/2017
..... **De'Jour Young (16), Zaria Atkins (15), Rachel Rinehart (14), and Anna Lappenküper (11)**

Five in double figures at Michigan State, 12/1/2013; Amanda Hyde (23),
..... Haley Seibert (14), Rachel Mauk (14), Ariana Simmons (12), and Mur Hagerman (10)
Six in double figures vs. Trine, 12/30/2014; Keanna Gary (23), Kamilah Carter (20),
..... Haley Seibert (12), Allyson Bunch (11), Courtney Ogle (10), and Brett Green (10)

Scored ≥ 25 points/quarter 25, 4th quarter, vs. Denver, 1/12/2017
Scored ≥ 50 points/half 50, 1st half, vs. Grace, 11/16/2015
Scored ≥ 100 points 101, vs. Indiana Tech, 12/11/2013
Scored ≥ 100 points/road game 112, at Indiana-South Bend, 1/9/2002
Scored ≥ 100 points/neutral site 106, vs. Western Illinois, 3/10/2013 (@ Souix Falls, S.D.)
Scored < 10 points/quarter 8, 3rd quarter, at Denver, 2/4/2017
Scored ≤ 15 points/quarter 14, 2nd quarter, at Denver, 2/4/2017
Scored ≤ 20 points/half 20, 2nd half, at South Dakota State, 1/5/2017
Scored ≤ 30 points/half 26, 2nd half, at Denver, 2/4/2017
Scored < 50 points/game 48, vs. IUPUI, 1/28/2017

FIELD GOAL SHOOTING

Shot ≥ 60%/quarter 600 (6-of-10), 1st quarter, vs. IUPUI, 1/28/2017
Shot ≥ 70%/quarter —
Shot ≥ 60%/half 600 (12-of-20), 2nd half, at South Dakota State, 2/8/2015
Shot ≥ 70%/half 741 (20-of-27), 2nd half, vs. Indiana Tech, 12/11/2013
Shot ≥ 60%/game 625 (30-of-48), vs. Western Illinois, 2/21/2009
Shot ≥ 70%/game 720 (36-of-50), vs. IUPUI, 1/23/1992
Shot ≤ 20%/quarter 133 (2-of-15), 3rd quarter, vs. Oral Roberts, 1/21/2017
Shot ≤ 20%/half 185 (5-27), 1st half, at Western Michigan, 12/6/2016
Shot ≤ 30%/quarter 231 (3-of-13), 3rd quarter, at Denver, 2/4/2017
Shot ≤ 30%/half 292 (7-of-24), 2nd half, at Denver, 2/4/2017
Shot ≤ 30%/game 283 (17-of-60), at Denver, 2/4/2017
Shot ≤ 40%/game and won 377 (23-of-61), vs. Denver, 1/30/2016
Shot ≤ 30%/game and won 288 (15-of-52), vs. Oral Roberts, 2/17/2016

THREE-POINTERS

Made 6 Kamilah Carter (6), vs. South Dakota, 2/25/2016
Made 7 Haley Seibert (7), at Omaha, 1/30/2014
Made 8 Anne Boese (8), vs. Butler, 11/20/2011
Player Made 9 Jamie Holderman (9), vs. SIU-Edwardsville, 2/1/2001
Attempted ≥ 10 Anna Lappenküper (10), at South Dakota State, 1/5/2017
Attempted ≥ 15 Anne Boese (17), at Oral Roberts, 12/29/2010
Fort Wayne Made ≥ 15 16, at Chicago State, 12/4/2014
Fort Wayne Did not make a three-pointer at Western Michigan, 12/6/2016
Fort Wayne Attempted ≥ 30 30, at South Dakota State, 2/13/2016
Fort Wayne Attempted ≥ 44 48, vs. Bowling Green, 11/19/2004
Fort Wayne Shot 60% (min. 10 att.) 600 (6-of-10), vs. Defiance, 11/12/2016

FREE THROWS

Made 10-of-10 or better 10-10, Josie Fisher, vs. North Dakota State, 2/27/2016
Fort Wayne Shot 90% (min. 10 atts) 944 (17-of-18), at South Dakota, 1/18/2017
Fort Wayne Shot ≤ 50% 500 (4-of-8), vs. IUPUI, 1/28/2017
Fort Wayne Made ≥ 40 40 (attempted 48) vs. Southern Indiana, 2/6/1992
Fort Wayne Made ≤ 5 FTs 4 (attempted 8), vs. IUPUI, 1/28/2017
Fort Wayne Attempted ≥ 50 FTs 52 (made 42), vs. Northern Kentucky, 12/21/1995
Fort Wayne Attempted ≤ 5 FTs 5 (made 4), vs. Western Illinois, 12/28/2016

REBOUNDS

Had ≥ 10 rebounds De'Jour Young (11), at Denver, 2/4/2017
Two Players Had ≥ 10 rebounds vs. USC Upstate, 11/21/2015
..... Courtney Ogle (10) and De'Jour Young (10)
Three Players Had ≥ 10 rebounds at Saint Joseph's (IN), 2/9/1999
..... Angie Womack (12), Katie Bruening (12), and Laura Douglas (10)
Had ≥ 15 rebounds Keanna Gary (16), at Denver, 1/9/2016
Had ≥ 20 rebounds Verea Bibbs (23), vs. UALR, 11/28/2003
Had 10 rebounds in consecutive games Keanna Gary
..... (16), at Denver, 1/9/2016 and (11) vs. South Dakota State, 1/13/2016
Had 10 rebounds in three consecutive games Keanna Gary
..... (16) vs. Western Illinois, 1/7/2016; (16), at Denver, 1/9/2016; and (11) vs. South Dakota State, 1/13/2016
Had 10 rebounds in four consecutive games Keanna Gary
..... (10), vs. IUPUI, 1/1/2016; (16), vs. Western Illinois, 1/7/2016;
..... (16), at Denver, 1/9/2016; and (11) vs. South Dakota State, 1/13/2016
Had 10 rebounds in five consecutive games Lisa Miller
..... (13) at Kentucky Wesleyan, 2/18/1989; (10) vs. Northern Kentucky, 2/23/1989;
..... (13) vs. Ashland, 2/25/1989; (16) vs. Wayne State, 2/28/1989; and (12) vs. Taylor, 11/17/1989
Fort Wayne had ≥ 60 rebounds vs. Shippensburg (65), 11/19/1995

DOUBLE-DOUBLES

Last Player De'Jour Young (14 pts/11 rbs), at Denver, 2/4/2017
Points & Rebounds De'Jour Young (14 pts/11 rbs), at Denver, 2/4/2017
Points & Assists Maggie Bruening (12 pts/10 ast), vs. Morehead State, 1/5/2004
Points & Steals Kayla Drake (27 pts/10 stl), at South Dakota State, 1/22/2011
Rebounds & Assists Lindsay Wernitz (10 rbs/10 ast), at Quincy, 2/17/2001
Double-double in consecutive games Keanna Gary
..... (10 pts/10 rbs), vs. IUPUI, 1/1/2016; (10 pts/16 rbs), vs. Western Illinois, 1/7/2016
Double-double in three consecutive games Stephanie Rosado
..... (14 pts/10 rbs), vs. Akron, 11/15/2010; (22 pts/12 rbs), at Youngstown State, 11/20/2010;
..... (31 pts/13 rbs), vs. Indiana Tech, 11/23/2010
Double-double in four consecutive games Sarah Turner
..... (16 pts/11 rbs), vs. Ashland, 1/4/1988; (22 pts/13 rbs), vs. Lewis, 1/9/1988;
..... (15 pts/10 rbs), vs. Huntington 1/16/1988; (17 pts/10 rbs), vs. Kentucky Wesleyan, 1/21/1988
Two players had double-doubles at North Dakota State, 1/9/2014
..... Amanda Hyde (35 pts/10 rbs) and Stefanie Mauk (12 pts/10 rbs)
Three players had double-doubles vs. Taylor, 11/17/1989 (@ Huntington, Ind.)
..... Lisa Miller (20 pts/12 rbs), Robin Scott (14 pts/10 rbs), and Pam Edwards (11 pts/11 rbs)
30 points and 10 rebounds Amanda Hyde (35 pts/10 rbs), at North Dakota State, 1/9/2014
20 points and 15 rebounds Stefanie Mauk (20 pts/15 rbs), vs. Rochester, 12/22/2012
30 points and 15 rebounds Pam Edwards (31 pts/18 rbs), vs. Ashland, 1/25/1992

ASSISTS

Had ≥ 8 assists Rachel Rinehart (8), vs. Western Illinois, 1/2/2015
Had ≥ 9 assists Amanda Hyde (9), at Detroit, 12/21/2013
Had ≥ 10 assists Jordan Zuppe (11), vs. Oral Roberts, 1/29/2011
Had ≥ 15 assists Wendy Recker (15), vs. Southern Indiana, 1/28/1995
Had 10 assists in consecutive games Maggie Bruening
..... (10), vs. Morehead State, 1/5/2004; (10), vs. Air Force, 1/7/2004
Fort Wayne had 20-24 assists 20, vs. Kent State, 11/19/2015
Fort Wayne had 25-29 assists 28, vs. Kalamazoo, 12/2/2005
Fort Wayne had ≥ 30 assists 31, vs. Southern Indiana, 2/7/1991

Fort Wayne had < 10 assists 8, at Denver, 2/4/2017
Fort Wayne had ≤ 5 assists 4, at Oral Roberts, 12/31/2016

BLOCKED SHOTS

Blocked 5-6 shots Ariana Simmons (5), vs. Ball State, 12/29/2013
Blocked ≥ 7 shots Stephanie Rosado (8), vs. Indiana Tech, 11/23/2010
Fort Wayne blocked ≥ 10 shots 11, vs. Indiana Tech, 11/23/2010

STEALS

Had 5 steals Rachel Rinehart vs. Western Illinois, 12/28/2016
Had 6 steals Rachel Rinehart vs. Oral Roberts, 1/21/2017
Had 7 steals Haley Seibert at North Dakota State, 1/17/2015
Had ≥ 8 steals Kayla Drake (10), at South Dakota State, 1/22/2011
Two Players Had ≥ 5 steals at Milwaukee, 12/28/2015
..... Rachel Rinehart (6) and Josie Fisher (5)
Had 5 steals in consecutive games Kayla Drake
..... (10), at South Dakota State, 1/22/2011; (6), at North Dakota State, 1/24/2011
Fort Wayne had ≥ 20 steals 21, at Milwaukee, 12/28/2015

TURNOVERS

Committed ≥ 20 turnovers 22, vs. Western Illinois, 12/28/2016
Committed ≥ 25 turnovers 25, vs. Oakland, 11/19/2016
Committed ≤ 5 turnovers 5, at Western Illinois, 2/4/2016
Committed < 10 turnovers 9, at Denver, 2/4/2017

OVERTIME

Played an OT game at Denver (L, 53-50), 1/9/2016
Played multiple overtimes at North Dakota State (W, 98-89, 2ot), 1/9/2014
Won an OT game at North Dakota State (W, 98-89, 2ot), 1/9/2014
Won in multiple overtimes at North Dakota State (W, 98-89, 2ot), 1/9/2014
Won an OT game at home vs. UMKC (W, 82-76), 12/3/2011
Won an OT game at neutral site vs. Western Illinois (W, 106-101, 2ot), 3/10/2013
Won an OT game on the road at North Dakota State (W, 98-89, 2ot), 1/9/2014
Lost an OT game at Denver (L, 53-50), 1/9/2016
Lost in multiple overtimes at Hampton (L, 78-77, 2ot), 12/19/2010
Lost an OT game at home vs. Detroit (L, 81-74), 12/2/2014
Lost an OT game on the road at Denver (L, 53-50), 1/9/2016



1

YULESKA RAMIREZ-TEJEDA

Freshman | 5-7
Cambridge, Mass.
Cambridge Rindge and Latin

GUARD

SEASON HIGH	CATEGORY	CAREER HIGH
24, at South Dakota, 1/18/2017	Minutes	24, at South Dakota, 1/18/2017
10, at North Dakota State, 1/7/2017	Points	10, at North Dakota State, 1/7/2017
7, vs. Denver, 1/12/2017	Rebounds	7, vs. Denver, 1/12/2017
1, three times	Assists	1, three times
3, at North Dakota State, 1/7/2017	Steals	3, at North Dakota State, 1/7/2017
1, at North Dakota State, 1/7/2017	Blocks	1, at North Dakota State, 1/7/2017
5, at North Dakota State, 1/7/2017	FG Made	5, at North Dakota State, 1/7/2017
10, at North Dakota State, 1/7/2017	FG Attempts	10, at North Dakota State, 1/7/2017
	3-PT Made	
	3-PT Attempts	
4, at South Dakota, 1/18/2017	FT Made	4, at South Dakota, 1/18/2017
4, at South Dakota, 1/18/2017	FT Attempts	4, at South Dakota, 1/18/2017

CAREER VS. SOUTH DAKOTA

Season	gp-gs	min/avg	Total		3-Point		F-Throws		Rebounds				Scoring							
			fg-fga	pct	fg-fga	pct	ft-fa	pct	off	def	tot	avg	pf	fo	ast	to	blk	stl	pts	avg
2016-17	1-0	24/24.0	2-4	.500	0-0	.000	4-4	1.000	0	3	3	3.0	0	0	1	1	0	0	8	8.0
TOTAL	1-0	24/24.0	2-4	.500	0-0	.000	4-4	1.000	0	3	3	3.0	0	0	1	1	0	0	8	8.0

SINGLE-GAME HIGHS [all-time ranking]:
Points: 8, at South Dakota -- 01/18/17
Rebounds: 3, at South Dakota -- 01/18/17
Assists: 1, at South Dakota -- 01/18/17
FG made: 2, at South Dakota -- 01/18/17
FG attempts: 4, at South Dakota -- 01/18/17
FT made: 4, at South Dakota -- 01/18/17

FT attempts: 4, at South Dakota -- 01/18/17

SEASON STATS

Opponent	Date	qs	min	Total		3-Pointers		Free throws		Rebounds				pf	a	t/o	blk	stl	pts	avg
				fg-fga	pct	3fg-fga	pct	ft-fa	pct	off	def	tot	avg							
BELMONT	11/11/16	17	17	0-4	.000	0-0	.000	2-2	1.000	1	3	4	4.0	3	1	1	0	0	2	2.0
DEFIANCE	11/12/16	11	11	3-5	.600	0-0	.000	1-1	1.000	1	0	1	2.5	1	0	0	0	0	7	4.5
TRINE	11/14/16	6	6	0-0	.000	0-0	.000	2-2	1.000	0	2	2	2.3	3	0	0	0	0	2	3.7
at Butler	11/16/16	10	10	3-4	.750	0-0	.000	0-0	.000	0	1	1	2.0	2	0	1	0	1	6	4.3
OAKLAND	11/19/16	11	11	0-4	.000	0-0	.000	0-0	.000	0	1	1	1.8	0	0	0	0	0	0	3.4
COASTAL CAROLINA	11/26/16	5	5	0-2	.000	0-0	.000	0-0	.000	0	0	0	1.5	0	0	1	0	1	0	2.8
at Kent State	11/30/16	9	9	0-0	.000	0-0	.000	0-0	.000	1	3	4	1.9	1	0	1	0	0	0	2.4
at Illinois	12/02/16	4	4	0-0	.000	0-0	.000	0-0	.000	0	2	2	1.9	0	0	1	0	0	0	2.1
at Western Michigan	12/06/16	1	1	0-0	.000	0-0	.000	0-0	.000	0	0	0	1.7	0	0	1	0	0	0	1.9
at UIC	12/10/16	dnp		-	-	-	-	-	-	-	-	-	-	-	-	-	-	-	-	-
vs Miami (Ohio)	12/19/16	11	11	0-3	.000	0-0	.000	0-0	.000	2	0	2	1.7	1	0	0	0	0	0	1.7
at Wright State	12/20/16	dnp		-	-	-	-	-	-	-	-	-	-	-	-	-	-	-	-	-
vs Eastern Kentucky	12/21/16	2	2	0-0	.000	0-0	.000	0-0	.000	0	0	0	1.5	0	0	0	0	0	0	1.5
WESTERN ILLINOIS	12/28/16	4	4	0-0	.000	0-0	.000	0-0	.000	0	0	0	1.4	1	0	0	0	0	0	1.4
at Oral Roberts	12/31/16	21	21	1-2	.500	0-0	.000	0-0	.000	1	3	4	1.6	0	0	1	0	0	2	1.5
at South Dakota State	01/05/17	18	18	2-7	.286	0-0	.000	0-0	.000	2	2	4	1.8	0	0	2	0	0	4	1.6
at North Dakota State	01/07/17	22	22	5-10	.500	0-0	.000	0-0	.000	1	3	4	1.9	2	1	1	1	3	10	2.2
DENVER	01/12/17	16	16	1-4	.250	0-0	.000	0-0	.000	4	3	7	2.3	0	0	2	0	0	2	2.2
at South Dakota	01/18/17	24	24	2-4	.500	0-0	.000	4-4	1.000	0	3	3	2.3	0	1	1	0	0	8	2.5
ORAL ROBERTS	01/21/17	4	4	1-2	.500	0-0	.000	0-0	.000	1	0	1	2.2	0	0	0	0	0	2	2.5
OMAHA	01/25/17	dnp		-	-	-	-	-	-	-	-	-	-	-	-	-	-	-	-	-
IUPUI	01/28/17	2	2	0-0	.000	0-0	.000	0-0	.000	0	0	0	2.1	0	0	0	0	0	0	2.4
at Denver	02/04/17	2	2	0-0	.000	0-0	.000	0-0	.000	0	0	0	2.0	1	0	0	0	0	0	2.3
Totals		0	200	18-51	.353	0-0	.000	9-9	1.000	14	26	40	2.0	15	3	13	1	5	45	2.3

Games played: 20
Minutes/game: 10.0
Points/game: 2.3
FG Pct: 35.3
FT Pct: 100.0

Rebounds/game: 2.0
Assists/game: 0.2
Turnovers/game: 0.7
Assist/turnover ratio: 0.2
Steals/game: 0.3
Blocks/game: 0.1

CAREER STATS

			Total		3-Point		F-Throws		Rebounds											Scoring	
Season	gp-gs	min/avg	fg-fga	pct	fg-fga	pct	ft-fa	pct	off	def	tot	avg	pf	fo	ast	to	blk	stl	pts	avg	
2016-17	20-0	200/10.0	18-51	.353	0-0	.000	9-9	1.000	14	26	40	2.0	15	0	3	13	1	5	45	2.3	
TOTAL	20-0	200/10.0	18-51	.353	0-0	.000	9-9	1.000	14	26	40	2.0	15	0	3	13	1	5	45	2.3	



SEASON HIGH	CATEGORY	CAREER HIGH
39, vs Eastern Kentucky, 12/21/2016	Minutes	39, vs Eastern Kentucky, 12/21/2016
12, two times	Points	22, at Illinois, 11/14/2014
8, vs Defiance, 11/12/2016	Rebounds	14, at Illinois, 11/14/2014
2, at UIC, 12/10/2016	Assists	4, at Western Illinois, 1/31/2015
3, vs Defiance, 11/12/2016	Steals	3, four times
1, three times	Blocks	2, at Omaha, 2/11/2016
5, two times	FG Made	7, vs. USC Upstate, 11/21/2015
11, vs Belmont, 11/11/2016	FG Attempts	11, two times
2, two times	3-PT Made	4, vs. Grace, 11/18/2014
4, at UIC, 12/10/2016	3-PT Attempts	7, at Detroit, 12/9/2015
6, vs Eastern Kentucky, 12/21/2016	FT Made	11, at Illinois, 11/14/2014
6, vs Eastern Kentucky, 12/21/2016	FT Attempts	12, at Illinois, 11/14/2014

• Summit League Player of the Week (11/17/2014)

CAREER VS. SOUTH DAKOTA

Season	gp-gs	min/avg	Total fg-fga	pct	3-Point fg-fga	pct	F-Throws ft-fga	pct	Rebounds off	def	tot	avg	pf	fo	ast	to	blk	stl	pts	avg
2014-15	3-0	40/13.3	5-14	.357	2-7	.286	0-4	.000	1	2	3	1.0	10	0	0	2	0	0	12	4.0
2015-16	2-1	23/11.5	0-3	.000	0-3	.000	5-6	.833	1	1	2	1.0	6	0	2	5	0	1	5	2.5
TOTAL	5-1	63/12.6	5-17	.294	2-10	.200	5-10	.500	2	3	5	1.0	16	0	2	7	0	1	17	3.4

SINGLE-GAME HIGHS [all-time ranking]:

Points: 6, South Dakota -- 01/22/15

Rebounds: 2, South Dakota -- 01/22/15

Assists: 2, at South Dakota -- 01/21/16

Steals: 1, South Dakota -- 02/25/16

FG made: 3, South Dakota -- 01/22/15

FG attempts: 7, South Dakota -- 01/22/15

3FG attempts: 3, South Dakota -- 01/22/15

FT made: 4, South Dakota -- 02/25/16

FT attempts: 4, South Dakota -- 01/22/15; South Dakota -- 02/25/16

SEASON STATS

Opponent	Date	gs	min	Total		3-Pointers		Free throws		Rebounds				pf	a	t/o	blk	stl	pts	avg
				fg-fga	pct	3fg-fga	pct	ft-fa	pct	off	def	tot	avg							
BELMONT	11/11/16		23	5-11	.455	2-2	1.000	0-0	.000	0	4	4	4.0	4	1	0	0	0	12	12.0
DEFIANCE	11/12/16	*	26	3-7	.429	2-3	.667	0-0	.000	2	6	8	6.0	2	1	1	1	3	8	10.0
TRINE	11/14/16	*	19	1-6	.167	1-3	.333	0-0	.000	2	2	4	5.3	5	0	0	0	0	3	7.7
at Butler	11/16/16	*	22	0-5	.000	0-1	.000	2-2	1.000	1	2	3	4.8	4	1	0	0	0	2	6.3
OAKLAND	11/19/16	*	17	1-4	.250	0-0	.000	0-0	.000	0	2	2	4.2	3	1	1	0	2	2	5.4
COASTAL CAROLINA	11/26/16	*	19	5-9	.556	1-2	.500	1-2	.500	0	1	1	3.7	2	1	2	0	1	12	6.5
at Kent State	11/30/16	*	23	1-7	.143	0-2	.000	0-0	.000	0	1	1	3.3	3	0	2	0	2	2	5.9
at Illinois	12/02/16	*	30	2-5	.400	1-2	.500	1-1	1.000	4	2	6	3.6	3	1	1	0	1	6	5.9
at Western Michigan	12/06/16	*	18	1-3	.333	0-1	.000	0-0	.000	1	2	3	3.6	4	0	1	1	0	2	5.4
at UIC	12/10/16	*	26	3-6	.500	1-4	.250	0-1	.000	2	5	7	3.9	2	2	2	0	0	7	5.6
vs Miami (Ohio)	12/19/16	*	32	4-9	.444	0-3	.000	3-4	.750	3	1	4	3.9	3	0	1	0	2	11	6.1
at Wright State	12/20/16	*	34	2-5	.400	0-0	.000	3-4	.750	0	5	5	4.0	4	0	3	0	0	7	6.2
vs Eastern Kentucky	12/21/16	*	39	2-9	.222	0-2	.000	6-6	1.000	2	2	4	4.0	2	1	3	0	1	10	6.5
WESTERN ILLINOIS	12/28/16	*	19	3-6	.500	1-2	.500	1-2	.500	2	4	6	4.1	3	1	2	0	1	8	6.6
at Oral Roberts	12/31/16	*	29	1-7	.143	0-1	.000	4-4	1.000	2	3	5	4.2	1	1	1	0	0	6	6.5
at South Dakota State	01/05/17	*	24	3-9	.333	0-1	.000	3-5	.600	4	2	6	4.3	5	1	0	0	1	9	6.7
at North Dakota State	01/07/17	*	4	0-1	.000	0-0	.000	0-0	.000	0	1	1	4.1	0	0	1	1	0	0	6.3
DENVER	01/12/17		dnp	-	-	-	-	-	-	-	-	-	-	-	-	-	-	-	-	-
at South Dakota	01/18/17		dnp	-	-	-	-	-	-	-	-	-	-	-	-	-	-	-	-	-
ORAL ROBERTS	01/21/17		dnp	-	-	-	-	-	-	-	-	-	-	-	-	-	-	-	-	-
OMAHA	01/25/17		2	0-0	.000	0-0	.000	0-0	.000	0	0	0	3.9	1	1	1	0	0	0	5.9
IUPUI	01/28/17		19	1-6	.167	0-2	.000	2-4	.500	1	0	1	3.7	1	0	1	0	1	4	5.8
at Denver	02/04/17		15	0-1	.000	0-0	.000	4-4	1.000	1	0	1	3.6	4	1	1	0	0	4	5.8
Totals		16	440	38-116	.328	9-31	.290	30-39	.769	27	45	72	3.6	56	14	24	3	15	115	5.8

Games played: 20

Minutes/game: 22.0

Points/game: 5.8

FG Pct: 32.8

3FG Pct: 29.0

FT Pct: 76.9

Rebounds/game: 3.6

Assists/game: 0.7

Turnovers/game: 1.2

Assist/turnover ratio: 0.6

Steals/game: 0.8

Blocks/game: 0.2

CAREER STATS

Season	gp-gs	min/avg	Total fg-fga	pct	3-Point fg-fga	pct	F-Throws ft-fga	pct	Rebounds off	def	tot	avg	pf	fo	ast	to	blk	stl	pts	avg
2014-15	30-4	503/16.8	41-129	.318	19-62	.306	45-65	.692	27	75	102	3.4	97	4	29	52	4	12	146	4.9
2015-16	29-19	568/19.6	47-142	.331	21-66	.318	34-46	.739	21	63	84	2.9	84	4	22	36	3	21	149	5.1
2016-17	20-16	440/22.0	38-116	.328	9-31	.290	30-39	.769	27	45	72	3.6	56	2	14	24	3	15	115	5.8
TOTAL	79-39	1511/19.1	126-387	.326	49-159	.308	109-150	.727	75	183	258	3.3	237	10	65	112	10	48	410	5.2



12
ANNA LAPPENKÜPER
 Freshman | 5-8
 Herne, Germany
 Otto Hahn Gymnasium
GUARD

SEASON HIGH	CATEGORY	CAREER HIGH
40, at North Dakota State, 1/7/2016	Minutes	40, at North Dakota State, 1/7/2016
13, vs Western Illinois, 12/28/2016	Points	13, vs Western Illinois, 12/28/2016
5, two times	Rebounds	5, two times
5, two times	Assists	5, two times
3, at North Dakota State, 1/7/2016	Steals	3, at North Dakota State, 1/7/2016
1, two times	Blocks	1, two times
5, three times	FG Made	5, three times
15, at South Dakota State, 1/5/2017	FG Attempts	15, at South Dakota State, 1/5/2017
3, vs Western Illinois, 12/28/2016	3-PT Made	3, vs Western Illinois, 12/28/2016
10, at South Dakota State, 1/5/2017	3-PT Attempts	10, at South Dakota State, 1/5/2017
7, at Oral Roberts, 12/31/2016	FT Made	7, at Oral Roberts, 12/31/2016
8, at Oral Roberts, 12/31/2016	FT Attempts	8, at Oral Roberts, 12/31/2016

• Competed for Germany's U16 and U18 National teams

CAREER VS. SOUTH DAKOTA

			Total		3-Point		F-Throws		Rebounds											Scoring	
Season	gp-gs	min/avg	fg-fga	pct	fg-fga	pct	ft-fita	pct	off	def	tot	avg	pf	fo	ast	to	blk	stl	pts	avg	
2016-17	1-1	33/33.0	4-14	.286	2-7	.286	0-0	.000	1	0	1	1.0	1	0	0	3	0	0	10	10.0	
TOTAL	1-1	33/33.0	4-14	.286	2-7	.286	0-0	.000	1	0	1	1.0	1	0	0	3	0	0	10	10.0	

SINGLE-GAME HIGHS [all-time ranking]:
 Points: 10, at South Dakota -- 01/18/17
 Rebounds: 1, at South Dakota -- 01/18/17
 FG made: 4, at South Dakota -- 01/18/17
 FG attempts: 14, at South Dakota -- 01/18/17
 3FG made: 2, at South Dakota -- 01/18/17
 3FG attempts: 7, at South Dakota -- 01/18/17

SEASON STATS

Opponent	Date	gs	min	Total		3-Pointers		Free throws		Rebounds				pf	a	t/o	blk	stl	pts	avg	
				fg-fga	pct	3fg-fga	pct	ft-fita	pct	off	def	tot	avg								
BELMONT	11/11/16	*	33	1-4	.250	0-1	.000	0-0	.000	0	5	5	5.0	2	5	4	0	1	2	2.0	
DEFIANCE	11/12/16	*	26	2-8	.250	0-2	.000	2-2	1.000	1	3	4	4.5	0	5	2	1	0	6	4.0	
TRINE	11/14/16	*	24	2-5	.400	0-1	.000	2-2	1.000	0	1	1	3.3	5	0	3	0	0	6	4.7	
at Butler	11/16/16	*	31	2-4	.500	1-2	.500	0-0	.000	0	2	2	3.0	3	0	4	0	2	5	4.8	
OAKLAND	11/19/16	*	32	2-6	.333	0-1	.000	0-0	.000	0	1	1	2.6	1	3	6	0	2	4	4.6	
COASTAL CAROLINA	11/26/16	*	29	3-7	.429	0-1	.000	0-0	.000	0	2	2	2.5	2	3	4	0	1	6	4.8	
at Kent State	11/30/16	*	19	0-3	.000	0-1	.000	0-0	.000	0	0	0	2.1	2	1	3	0	1	0	4.1	
at Illinois	12/02/16		25	3-6	.500	1-2	.500	0-0	.000	0	1	1	2.0	0	0	5	0	0	7	4.5	
at Western Michigan	12/06/16		26	0-4	.000	0-2	.000	0-0	.000	0	5	5	2.3	1	0	5	1	0	0	4.0	
at UIC	12/10/16		20	1-3	.333	0-1	.000	2-2	1.000	1	2	3	2.4	2	2	1	0	0	4	4.0	
vs Miami (Ohio)	12/19/16		34	1-7	.143	0-3	.000	3-6	.500	1	2	3	2.5	2	1	2	0	0	5	4.1	
at Wright State	12/20/16	*	29	3-4	.750	0-1	.000	0-0	.000	1	2	3	2.5	3	1	3	0	0	6	4.3	
vs Eastern Kentucky	12/21/16		21	2-4	.500	2-3	.667	0-0	.000	0	2	2	2.5	1	0	4	0	1	6	4.4	
WESTERN ILLINOIS	12/28/16	*	36	5-8	.625	3-4	.750	0-0	.000	0	3	3	2.5	1	0	7	0	1	13	5.0	
at Oral Roberts	12/31/16	*	28	2-3	.667	0-1	.000	7-8	.875	0	3	3	2.5	5	0	1	0	0	11	5.4	
at South Dakota State	01/05/17	*	39	5-15	.333	2-10	.200	0-0	.000	0	4	4	2.6	3	0	1	0	2	12	5.8	
at North Dakota State	01/07/17	*	40	4-11	.364	2-5	.400	2-2	1.000	0	2	2	2.6	3	3	3	0	3	12	6.2	
DENVER	01/12/17	*	28	3-7	.429	1-3	.333	0-0	.000	0	2	2	2.6	4	2	1	0	0	7	6.2	
at South Dakota	01/18/17	*	33	4-14	.286	2-7	.286	0-0	.000	1	0	1	2.5	1	0	3	0	0	10	6.4	
ORAL ROBERTS	01/21/17	*	30	2-10	.200	0-4	.000	0-0	.000	1	3	4	2.6	1	2	2	0	2	4	6.3	
OMAHA	01/25/17	*	36	5-8	.625	1-1	1.000	0-0	.000	0	3	3	2.6	1	3	1	0	1	11	6.5	
IUPUI	01/28/17	*	34	2-5	.400	1-4	.250	0-0	.000	0	0	0	2.5	1	3	0	0	2	5	6.5	
at Denver	02/04/17	*	39	2-10	.200	0-3	.000	2-2	1.000	1	2	3	2.5	3	1	2	0	1	6	6.4	
Totals			18	692	56-156	.359	16-63	.254	20-24	.833	7	50	57	2.5	47	35	67	2	20	148	6.4

Games played: 23
 Minutes/game: 30.1
 Points/game: 6.4
 FG Pct: 35.9
 3FG Pct: 25.4
 FT Pct: 83.3

Rebounds/game: 2.5
 Assists/game: 1.5
 Turnovers/game: 2.9
 Assist/turnover ratio: 0.5
 Steals/game: 0.9
 Blocks/game: 0.1

CAREER STATS

			Total		3-Point		F-Throws		Rebounds											Scoring	
Season	gp-gs	min/avg	fg-fga	pct	fg-fga	pct	ft-fita	pct	off	def	tot	avg	pf	fo	ast	to	blk	stl	pts	avg	
2016-17	23-18	692/30.1	56-156	.359	16-63	.254	20-24	.833	7	50	57	2.5	47	2	35	67	2	20	148	6.4	
TOTAL	23-18	692/30.1	56-156	.359	16-63	.254	20-24	.833	7	50	57	2.5	47	2	35	67	2	20	148	6.4	



SEASON HIGH	CATEGORY	CAREER HIGH
39, two times	Minutes	39, two times
21, vs Oakland, 11/19/2016	Points	21, vs Oakland, 11/19/2016
11, two times	Rebounds	11, two times
5, three times	Assists	5, three times
4, vs Omaha, 11/25/2017	Steals	5, vs. Grace, 11/16/2015
1, two times	Blocks	2, two times
7, five times	FG Made	7, five times
18, vs Western Illinois, 12/28/2016	FG Attempts	18, vs Western Illinois, 12/28/2016
3, vs Oakland, 11/19/2016	3-PT Made	3, vs Oakland, 11/19/2016
5, two times	3-PT Attempts	5, two times
8, vs Oakland, 11/19/2016	FT Made	8, vs Oakland, 11/19/2016
10, vs Oakland, 11/19/2016	FT Attempts	10, vs Oakland, 11/19/2016

CAREER VS. SOUTH DAKOTA

Season	gp-gs	min/avg	Total fg-fga	pct	3-Point fg-fga	pct	F-Throws ft-fga	pct	Rebounds off	def	tot	avg	pf	fo	ast	to	blk	stl	pts	avg
2015-16	2-2	48/24.0	3-16	.188	0-3	.000	4-4	1.000	2	2	4	2.0	4	0	2	3	0	0	10	5.0
2016-17	1-1	28/28.0	6-16	.375	0-2	.000	1-1	1.000	0	2	2	2.0	4	0	3	3	1	0	13	13.0
TOTAL	3-3	76/25.3	9-32	.281	0-5	.000	5-5	1.000	2	4	6	2.0	8	0	5	6	1	0	23	7.7

SINGLE-GAME HIGHS [all-time ranking]:

Points: 13, at South Dakota -- 01/18/17

Rebounds: 2, at South Dakota -- 01/18/17; at South Dakota -- 01/21/16; South Dakota -- 02/25/16

Assists: 3, at South Dakota -- 01/18/17

Blocks: 1, at South Dakota -- 01/18/17

FG made: 6, at South Dakota -- 01/18/17

FG attempts: 16, at South Dakota -- 01/18/17

3FG attempts: 3, South Dakota -- 02/25/16

FT made: 4, South Dakota -- 02/25/16

FT attempts: 4, South Dakota -- 02/25/16

SEASON STATS

Opponent	Date	qs	min	Total		3-Pointers		Free throws		Rebounds				pf	a	t/o	blk	stl	pts	avg	
				fg-fga	pct	3fg-fga	pct	ft-fa	pct	off	def	tot	avg								
BELMONT	11/11/16	*	25	4-9	.444	0-2	.000	2-2	1.000	3	3	6	6.0	3	1	1	0	0	10	10.0	
DEFIANCE	11/12/16	*	16	6-9	.667	1-1	1.000	0-0	.000	3	1	4	5.0	1	3	2	0	0	13	11.5	
TRINE	11/14/16	*	28	6-13	.462	2-5	.400	2-2	1.000	0	1	1	3.7	4	0	3	0	3	16	13.0	
at Butler	11/16/16	*	13	1-3	.333	0-0	.000	0-0	.000	0	0	0	2.8	1	1	1	0	0	2	10.3	
OAKLAND	11/19/16	*	32	5-9	.556	3-5	.600	8-10	.800	2	3	5	3.2	4	1	4	0	0	21	12.4	
COASTAL CAROLINA	11/26/16	*	32	2-5	.400	0-2	.000	4-4	1.000	1	6	7	3.8	3	0	4	0	1	8	11.7	
at Kent State	11/30/16	*	22	4-6	.667	1-3	.333	3-4	.750	0	1	1	3.4	3	1	2	0	2	12	11.7	
at Illinois	12/02/16	*	34	3-13	.231	0-4	.000	5-6	.833	2	3	5	3.6	1	2	3	0	0	11	11.6	
at Western Michigan	12/06/16	*	33	3-12	.250	0-4	.000	3-3	1.000	2	5	7	4.0	1	1	2	0	0	9	11.3	
at UIC	12/10/16	*	36	7-15	.467	1-4	.250	2-2	1.000	2	7	9	4.5	1	4	3	0	1	17	11.9	
vs Miami (Ohio)	12/19/16	*	22	3-8	.375	0-3	.000	0-0	.000	2	1	3	4.4	2	1	2	0	0	6	11.4	
at Wright State	12/20/16	*	39	4-7	.571	0-2	.000	6-6	1.000	1	3	4	4.3	0	1	5	0	0	14	11.6	
vs Eastern Kentucky	12/21/16	*	38	7-12	.583	0-1	.000	5-6	.833	1	8	9	4.7	3	1	1	0	2	19	12.2	
WESTERN ILLINOIS	12/28/16	*	36	7-18	.389	1-4	.250	0-0	.000	0	5	5	4.7	3	0	2	0	1	15	12.4	
at Oral Roberts	12/31/16	*	31	2-4	.500	0-0	.000	4-4	1.000	1	2	3	4.6	1	2	4	0	2	8	12.1	
at South Dakota State	01/05/17	*	30	3-9	.333	0-1	.000	0-0	.000	0	6	6	4.7	4	5	2	0	2	6	11.7	
at North Dakota State	01/07/17	*	38	6-14	.429	0-2	.000	4-4	1.000	2	3	5	4.7	2	5	1	0	0	16	11.9	
DENVER	01/12/17	*	38	7-17	.412	1-3	.333	5-7	.714	5	6	11	5.1	5	5	1	1	0	20	12.4	
at South Dakota	01/18/17	*	28	6-16	.375	0-2	.000	1-1	1.000	0	2	2	4.9	4	3	3	1	0	13	12.4	
ORAL ROBERTS	01/21/17	*	37	7-16	.438	1-3	.333	1-1	1.000	3	1	4	4.9	4	2	2	0	0	16	12.6	
OMAHA	01/25/17	*	39	5-17	.294	1-3	.333	5-6	.833	4	3	7	5.0	2	3	2	0	4	16	12.8	
IUPUI	01/28/17	*	26	5-10	.500	0-2	.000	0-0	.000	3	3	6	5.0	2	2	4	0	0	10	12.6	
at Denver	02/04/17	*	30	5-17	.294	0-1	.000	4-5	.800	6	5	11	5.3	2	2	0	1	1	14	12.7	
Totals			23	703	108-259	.417	12-57	.211	64-73	.877	43	78	121	5.3	56	46	54	3	19	292	12.7

Games played: 23

Minutes/game: 30.6

Points/game: 12.7

FG Pct: 41.7

3FG Pct: 21.1

FT Pct: 87.7

Rebounds/game: 5.3

Assists/game: 2.0

Turnovers/game: 2.3

Assist/turnover ratio: 0.9

Steals/game: 0.8

Blocks/game: 0.1

CAREER STATS

Season	gp-gs	min/avg	Total fg-fga	pct	3-Point fg-fga	pct	F-Throws ft-fga	pct	Rebounds off	def	tot	avg	pf	fo	ast	to	blk	stl	pts	avg
2015-16	30-21	688/22.9	72-176	.409	8-19	.421	51-72	.708	55	52	107	3.6	69	1	34	34	8	33	203	6.8
2016-17	23-23	703/30.6	108-259	.417	12-57	.211	64-73	.877	43	78	121	5.3	56	1	46	54	3	19	292	12.7
TOTAL	53-44	1391/26.2	180-435	.414	20-76	.263	115-145	.793	98	130	228	4.3	125	2	80	88	11	52	495	9.3



**SELENA
LOZADA**

15

Senior | 6-2
 Perth Amboy, N.J.
 Western Guilford
 Guilford Technical CC

FORWARD

SEASON HIGH	CATEGORY	CAREER HIGH
34, vs. Omaha, 1/25/2017	Minutes	34, vs. Omaha, 1/25/2017
17, vs IUPUI, 1/28/2017	Points	17, vs IUPUI, 1/28/2017
9, vs. Oral Roberts, 1/21/2017	Rebounds	9, vs. Oral Roberts, 1/21/2017
3, vs Eastern Kentucky, 12/21/2016	Assists	3, vs Eastern Kentucky, 12/21/2016
1, 11 times	Steals	2, two times
3, vs Western Illinois, 12/28/2016	Blocks	3, vs Western Illinois, 12/28/2016
6, two times	FG Made	6, two times
17, at Oral Roberts, 12/31/2016	FG Attempts	17, at Oral Roberts, 12/31/2016
1, vs IUPUI, 1/28/2017	3-PT Made	1, vs IUPUI, 1/28/2017
1, two times	3-PT Attempts	1, two times
4, at Kent State, 11/30/2016	FT Made	7, vs. Trine, 11/16/2015
8, vs Defiance, 11/12/2016	FT Attempts	10, vs. Trine, 11/16/2015

• Named to the 2015-16 Summit League Winter/Spring Academic Honor Roll

CAREER VS. SOUTH DAKOTA

			Total		3-Point		F-Throws		Rebounds				Scoring							
Season	gp-gs	min/avg	fg-fga	pct	fg-fga	pct	ft-fga	pct	off	def	tot	avg	pf	fo	ast	to	blk	stl	pts	avg
2015-16	2-0	28/14.0	3-7	.429	0-0	.000	5-8	.625	3	4	7	3.5	7	0	1	0	1	0	11	5.5
2016-17	1-1	30/30.0	2-5	.400	0-0	.000	3-3	1.000	3	4	7	7.0	0	0	0	0	1	1	7	7.0
TOTAL	3-1	58/19.3	5-12	.417	0-0	.000	8-11	.727	6	8	14	4.7	7	0	1	0	2	1	18	6.0

SINGLE-GAME HIGHS [all-time ranking]:

Points: 7, at South Dakota -- 01/18/17; at South Dakota -- 01/21/16

Rebounds: 7, at South Dakota -- 01/18/17

Assists: 1, at South Dakota -- 01/21/16

Steals: 1, at South Dakota -- 01/18/17

Blocks: 1, at South Dakota -- 01/18/17; at South Dakota -- 01/21/16

FG made: 2, at South Dakota -- 01/18/17; South Dakota -- 02/25/16

FG attempts: 5, at South Dakota -- 01/18/17

FT made: 5, at South Dakota -- 01/21/16

FT attempts: 8, at South Dakota -- 01/21/16

SEASON STATS

			Total		3-Pointers		Free throws		Rebounds													
Opponent	Date	gs	min	fg-fga	pct	3fg-fga	pct	ft-fga	pct	off	def	tot	avg	pf	a	t/o	blk	stl	pts	avg		
BELMONT	11/11/16	*	28	6-15	.400	0-0	.000	0-2	.000	3	3	6	6.0	5	1	0	1	1	12	12.0		
DEFIANCE	11/12/16	*	13	2-6	.333	0-0	.000	3-8	.375	2	2	4	5.0	2	0	1	0	1	7	9.5		
TRINE	11/14/16	*	16	3-6	.500	0-0	.000	0-0	.000	2	3	5	5.0	3	1	1	2	0	6	8.3		
at Butler	11/16/16	*	12	1-3	.333	0-0	.000	0-0	.000	0	0	0	3.8	2	0	1	0	0	2	6.8		
OAKLAND	11/19/16		20	4-6	.667	0-0	.000	1-3	.333	3	2	5	4.0	2	0	1	0	1	9	7.2		
COASTAL CAROLINA	11/26/16	*	15	2-7	.286	0-0	.000	3-3	1.000	6	0	6	4.3	4	1	1	1	1	7	7.2		
at Kent State	11/30/16	*	27	2-3	.667	0-0	.000	4-4	1.000	1	5	6	4.6	4	0	2	1	0	8	7.3		
at Illinois	12/02/16	*	25	0-3	.000	0-1	.000	0-0	.000	1	1	2	4.3	2	0	2	1	0	0	6.4		
at Western Michigan	12/06/16	*	26	2-5	.400	0-0	.000	0-0	.000	2	0	2	4.0	4	0	2	0	0	4	6.1		
at UIC	12/10/16	*	25	2-5	.400	0-0	.000	1-1	1.000	1	3	4	4.0	3	0	2	0	0	5	6.0		
vs Miami (Ohio)	12/19/16	*	23	0-2	.000	0-0	.000	3-4	.750	0	1	1	3.7	4	0	2	0	0	3	5.7		
at Wright State	12/20/16		21	2-5	.400	0-0	.000	1-2	.500	2	0	2	3.6	4	0	2	1	1	5	5.7		
vs Eastern Kentucky	12/21/16	*	30	1-4	.250	0-0	.000	0-2	.000	3	4	7	3.8	2	3	4	0	1	2	5.4		
WESTERN ILLINOIS	12/28/16		18	0-2	.000	0-0	.000	0-0	.000	0	4	4	3.9	0	0	1	3	0	0	5.0		
at Oral Roberts	12/31/16		20	6-17	.353	0-0	.000	0-0	.000	3	3	6	4.0	3	0	1	1	1	12	5.5		
at South Dakota State	01/05/17	dnp		-	-	-	-	-	-	-	-	-	-	-	-	-	-	-	-	-		
at North Dakota State	01/07/17	dnp		-	-	-	-	-	-	-	-	-	-	-	-	-	-	-	-	-		
DENVER	01/12/17	*	22	3-11	.273	0-0	.000	3-3	1.000	2	2	4	4.0	4	0	1	1	0	9	5.7		
at South Dakota	01/18/17	*	30	2-5	.400	0-0	.000	3-3	1.000	3	4	7	4.2	0	0	0	1	1	7	5.8		
ORAL ROBERTS	01/21/17	*	32	3-9	.333	0-0	.000	2-3	.667	4	5	9	4.4	3	2	1	0	1	8	5.9		
OMAHA	01/25/17	*	34	4-7	.571	0-0	.000	1-2	.500	0	1	1	4.3	5	1	0	1	1	9	6.1		
IUPUI	01/28/17	*	29	8-11	.727	1-1	1.000	0-2	.000	1	1	2	4.2	3	1	2	0	1	17	6.6		
at Denver	02/04/17	*	26	3-11	.273	0-0	.000	2-6	.333	0	2	2	4.0	3	0	1	0	0	8	6.7		
Totals			17	492	56-143	.392	1-2	.500	27-48	.563	39	46	85	4.0	62	10	28	14	11	140	6.7	

Games played: 21

Minutes/game: 23.4

Points/game: 6.7

FG Pct: 39.2

3FG Pct: 50.0

FT Pct: 56.3

Rebounds/game: 4.0

Assists/game: 0.5

Turnovers/game: 1.3

Assist/turnover ratio: 0.4

Steals/game: 0.5

Blocks/game: 0.7

CAREER STATS

			Total		3-Point		F-Throws		Rebounds											Scoring	
Season	gp-gs	min/avg	fg-fga	pct	fg-fga	pct	ft-fga	pct	off	def	tot	avg	pf	fo	ast	to	blk	stl	pts	avg	
2015-16	25-6	251/10.0	21-71	.296	0-0	.000	18-36	.500	13	27	40	1.6	41	0	2	15	4	5	60	2.4	
2016-17	21-17	492/23.4	56-143	.392	1-2	.500	27-48	.563	39	46	85	4.0	62	2	10	28	14	11	140	6.7	
TOTAL	46-23	743/16.2	77-214	.360	1-2	.500	45-84	.536	52	73	125	2.7	103	2	12	43	18	16	200	4.3	



SEASON HIGH	CATEGORY	CAREER HIGH
24, at UIC, 12/10/2016	Minutes	25, vs. Denver, 1/30/2016
9, two times	Points	9, four times
5, three times	Rebounds	6, at Northern Kentucky, 12/5/2015
2, vs Miami (Ohio), 12/19/2016	Assists	2, vs Miami (Ohio), 12/19/2016
2, two times	Steals	2, two times
1, six times	Blocks	1, nine times
4, at UIC, 12/10/2016	FG Made	4, two times
10, at Butler, 11/16/2016	FG Attempts	10, at Butler, 11/16/2016
—	3-PT Made	—
2, vs Miami (Ohio), 12/19/2016	3-PT Attempts	2, vs Miami (Ohio), 12/19/2016
3, two times	FT Made	7, at Northern Kentucky, 12/5/2015
4, three times	FT Attempts	8, at Northern Kentucky, 12/5/2015

CAREER VS. SOUTH DAKOTA

Season	gp-gs	min/avg	Total fg-fga	pct	3-Point fg-fga	pct	F-Throws ft-fga	pct	Rebounds off	def	tot	avg	pf	fo	ast	to	blk	stl	pts	avg
2015-16	2-0	6/3.0	0-2	.000	0-0	.000	0-0	.000	0	0	0	0.0	2	0	0	0	0	0	0	0.0
2016-17	1-0	15/15.0	1-1	1.000	0-0	.000	1-1	1.000	0	1	1	1.0	4	0	0	0	1	0	3	3.0
TOTAL	3-0	21/7.0	1-3	.333	0-0	.000	1-1	1.000	0	1	1	0.3	6	0	0	0	1	0	3	1.0

SINGLE-GAME HIGHS [all-time ranking]:

Points: 3, at South Dakota -- 01/18/17

Rebounds: 1, at South Dakota -- 01/18/17

Blocks: 1, at South Dakota -- 01/18/17

FG made: 1, at South Dakota -- 01/18/17

FG attempts: 1, at South Dakota -- 01/18/17; at South Dakota -- 01/21/16; South Dakota -- 02/25/16

FT made: 1, at South Dakota -- 01/18/17

FT attempts: 1, at South Dakota -- 01/18/17

SEASON STATS

			Total		3-Pointers		Free throws		Rebounds											
Opponent	Date	gs	min	fg-fga	pct	3fg-fga	pct	ft-fa	pct	off	def	tot	avg	pf	a	t/o	blk	stl	pts	avg
BELMONT	11/11/16	*	21	2-8	.250	0-0	.000	1-2	.500	0	1	1	1.0	3	0	1	0	0	5	5.0
DEFIANCE	11/12/16		20	3-8	.375	0-0	.000	0-0	.000	1	4	5	3.0	5	0	3	0	1	6	5.5
TRINE	11/14/16		18	2-5	.400	0-0	.000	1-4	.250	1	2	3	3.0	2	0	0	0	0	5	5.3
at Butler	11/16/16		25	3-10	.300	0-0	.000	3-4	.750	1	4	5	3.5	5	0	0	0	2	9	6.3
OAKLAND	11/19/16		13	1-3	.333	0-0	.000	2-2	1.000	1	0	1	3.0	4	0	1	0	0	4	5.8
COASTAL CAROLINA	11/26/16		22	2-9	.222	0-0	.000	0-0	.000	3	2	5	3.3	3	0	2	0	0	4	5.5
at Kent State	11/30/16		14	1-5	.200	0-0	.000	1-2	.500	1	0	1	3.0	5	0	1	1	0	3	5.1
at Illinois	12/02/16		21	1-3	.333	0-0	.000	0-0	.000	1	0	1	2.8	3	0	3	1	0	2	4.8
at Western Michigan	12/06/16		21	3-6	.500	0-0	.000	1-2	.500	0	2	2	2.7	3	0	0	0	1	7	5.0
at UIC	12/10/16		24	4-7	.571	0-0	.000	1-2	.500	1	1	2	2.6	4	1	2	1	2	9	5.4
vs Miami (Ohio)	12/19/16		21	1-5	.200	0-2	.000	0-0	.000	1	1	2	2.5	2	2	4	0	0	2	5.1
at Wright State	12/20/16		7	0-2	.000	0-0	.000	0-0	.000	0	2	2	2.5	1	0	1	0	0	0	4.7
vs Eastern Kentucky	12/21/16	dnp	-	-	-	-	-	-	-	-	-	-	-	-	-	-	-	-	-	-
WESTERN ILLINOIS	12/28/16		6	0-2	.000	0-0	.000	0-0	.000	0	1	1	2.4	1	0	0	0	0	0	4.3
at Oral Roberts	12/31/16		5	0-3	.000	0-0	.000	0-0	.000	0	0	0	2.2	5	0	1	0	0	0	4.0
at South Dakota State	01/05/17		16	0-2	.000	0-0	.000	0-0	.000	1	0	1	2.1	2	0	1	1	0	0	3.7
at North Dakota State	01/07/17		21	1-5	.200	0-0	.000	0-2	.000	1	2	3	2.2	5	0	0	0	0	2	3.6
DENVER	01/12/17		21	1-3	.333	0-1	.000	3-4	.750	1	1	2	2.2	1	1	1	1	0	5	3.7
at South Dakota	01/18/17		15	1-1	1.000	0-0	.000	1-1	1.000	0	1	1	2.1	4	0	0	1	0	3	3.7
ORAL ROBERTS	01/21/17		14	1-2	.500	0-0	.000	2-2	1.000	0	2	2	2.1	2	0	2	0	1	4	3.7
OMAHA	01/25/17		5	0-1	.000	0-0	.000	0-0	.000	2	1	3	2.2	1	0	1	0	0	0	3.5
IUPUI	01/28/17		12	0-0	.000	0-0	.000	0-0	.000	0	3	3	2.2	2	0	1	0	0	0	3.3
at Denver	02/04/17		14	0-1	.000	0-0	.000	1-2	.500	1	0	1	2.1	2	0	2	0	1	1	3.2
Totals		1	356	27-91	.297	0-3	.000	17-29	.586	17	30	47	2.1	65	4	27	6	8	71	3.2

Games played: 22
Minutes/game: 16.2
Points/game: 3.2
FG Pct: 29.7
3FG Pct: 0.0
FT Pct: 58.6

Rebounds/game: 2.1
Assists/game: 0.2
Turnovers/game: 1.2
Assist/turnover ratio: 0.1
Steals/game: 0.4
Blocks/game: 0.3

CAREER STATS

Season	gp-gs	min/avg	Total fg-fga	pct	3-Point fg-fga	pct	F-Throws ft-fga	pct	Rebounds off	def	tot	avg	pf	fo	ast	to	blk	stl	pts	avg
2015-16	25-1	216/8.6	16-46	.348	0-0	.000	10-13	.769	10	25	35	1.4	39	0	0	10	3	5	42	1.7
2016-17	22-1	356/16.2	27-91	.297	0-3	.000	17-29	.586	17	30	47	2.1	65	5	4	27	6	8	71	3.2
TOTAL	47-2	572/12.2	43-137	.314	0-3	.000	27-42	.643	27	55	82	1.7	104	5	4	37	9	13	113	2.4

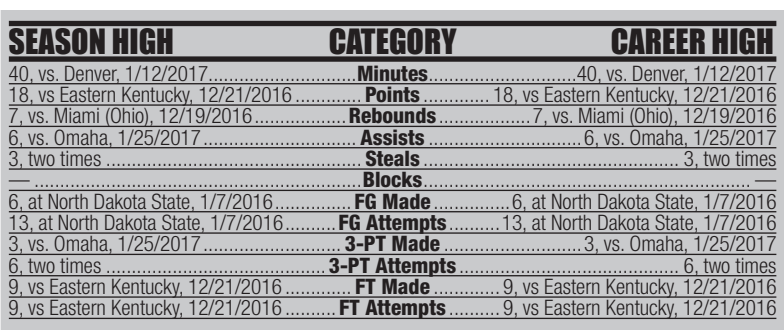

			Total		3-Point		F-Throws		Rebounds											Scoring	
Season	gp-gs	min/avg	fg-fga	pct	fg-fga	pct	ft-fta	pct	off	def	tot	avg	pf	fo	ast	to	blk	stl	pts	avg	
2016-17	1-1	36/36.0	1-3	.333	0-2	.000	2-2	1.000	1	1	2	2.0	1	0	2	3	0	2	4	4.0	
TOTAL	1-1	36/36.0	1-3	.333	0-2	.000	2-2	1.000	1	1	2	2.0	1	0	2	3	0	2	4	4.0	

SEASON STATS

Opponent	Date	gs	min	Total		3-Pointers		Free throws		Rebounds											
				fg-fga	pct	3fg-fga	pct	ft-fa	pct	off	def	tot	avg	pf	a	t/o	blk	stl	pts	avg	
BELMONT	11/11/16		21	1-6	.167	0-2	.000	2-2	1.000	0	2	2	2.0	1	0	2	0	0	4	4.0	
DEFIANCE	11/12/16		17	2-7	.286	0-0	.000	3-4	.750	0	0	0	1.0	1	3	1	0	3	7	5.5	
TRINE	11/14/16		22	3-6	.500	0-2	.000	0-0	.000	1	0	1	1.0	1	0	1	0	0	6	5.7	
at Butler	11/16/16		17	2-4	.500	1-2	.500	0-0	.000	0	1	1	1.0	0	1	0	0	0	5	5.5	
OAKLAND	11/19/16		13	1-3	.333	0-0	.000	4-4	1.000	0	0	0	0.8	2	1	1	0	2	6	5.6	
COASTAL CAROLINA	11/26/16		25	5-7	.714	0-1	.000	4-4	1.000	1	0	1	0.8	4	1	2	0	0	14	7.0	
at Kent State	11/30/16	*	31	3-10	.300	2-2	1.000	2-3	.667	1	1	2	1.0	2	2	2	0	0	10	7.4	
at Illinois	12/02/16	*	30	0-5	.000	0-2	.000	5-8	.625	1	3	4	1.4	1	1	1	0	1	5	7.1	
at Western Michigan	12/06/16	*	23	1-6	.167	0-0	.000	4-4	1.000	2	3	5	1.8	1	1	5	0	1	6	7.0	
at UIC	12/10/16	*	16	0-2	.000	0-0	.000	3-4	.750	0	3	3	1.9	0	0	2	0	1	3	6.6	
vs Miami (Ohio)	12/19/16	*	24	5-10	.500	2-5	.400	0-0	.000	1	6	7	2.4	3	1	4	0	1	12	7.1	
at Wright State	12/20/16	*	38	4-8	.500	2-3	.667	2-2	1.000	1	3	4	2.5	1	2	3	0	1	12	7.5	
vs Eastern Kentucky	12/21/16	*	34	4-8	.500	1-3	.333	9-9	1.000	1	4	5	2.7	1	2	5	0	2	18	8.3	
WESTERN ILLINOIS	12/28/16	*	30	2-7	.286	0-3	.000	1-1	1.000	0	1	1	2.6	3	4	4	0	1	5	8.1	
at Oral Roberts	12/31/16	*	33	5-8	.625	1-1	1.000	2-2	1.000	0	0	0	2.4	0	1	2	0	1	13	8.4	
at South Dakota State	01/05/17	*	36	0-8	.000	0-2	.000	7-8	.875	1	1	2	2.4	1	5	1	0	0	7	8.3	
at North Dakota State	01/07/17	*	38	5-13	.385	2-6	.333	0-0	.000	1	1	2	2.4	3	3	1	0	3	12	8.5	
DENVER	01/12/17	*	40	5-11	.455	2-2	1.000	4-6	.667	2	1	3	2.4	2	4	4	0	0	16	8.9	
at South Dakota	01/18/17	*	36	1-3	.333	0-2	.000	2-2	1.000	1	1	2	2.4	1	2	3	0	2	4	8.7	
ORAL ROBERTS	01/21/17	*	38	1-6	.167	0-3	.000	2-2	1.000	0	0	0	2.3	3	4	0	0	0	4	8.5	
OMAHA	01/25/17	*	39	4-9	.444	3-6	.500	4-4	1.000	0	0	0	2.1	1	6	1	0	2	15	8.8	
IUPUI	01/28/17	*	39	2-4	.500	0-0	.000	2-2	1.000	1	2	3	2.2	2	5	7	0	1	6	8.6	
at Denver	02/04/17	*	20	2-6	.333	0-3	.000	0-0	.000	0	2	2	2.2	4	2	1	0	1	4	8.4	
Totals		17	660	58-157	.369	16-50	.320	62-71	.873	15	35	50	2.2	38	51	53	0	23	194	8.4	

Rebounds/game: 2.2
Assists/game: 2.2
Turnovers/game: 2.3
Assist/turnover ratio: 1.0
Steals/game: 1.0

			Total		3-Point		F-Throws		Rebounds										Scoring	
Season	gp-gs	min/avg	fg-fga	pct	fg-fga	pct	ft-fa	pct	off	def	tot	avg	pf	fo	ast	to	blk	stl	pts	avg
2016-17	23-17	660/28.7	58-157	.369	16-50	.320	62-71	.873	15	35	50	2.2	38	0	51	53	0	23	194	8.4
TOTAL	23-17	660/28.7	58-157	.369	16-50	.320	62-71	.873	15	35	50	2.2	38	0	51	53	0	23	194	8.4



SEASON HIGH	CATEGORY	CAREER HIGH
32, at Western Michigan, 12/6/2016	Minutes	32, at Western Michigan, 12/6/2016
22, at Butler, 11/16/2016	Points	22, at Butler, 11/16/2016
5, at Western Michigan, 12/6/2016	Rebounds	5, three times
2, three times	Assists	3, two times
2, two times	Steals	3, two times
1, vs Western Illinois, 12/28/2016	Blocks	1, three times
7, at Butler, 11/16/2016	FG Made	7, at Butler, 11/16/2016
11, two times	FG Attempts	14, vs. Western Michigan, 11/29/2015
4, at Butler, 11/16/2016	3-PT Made	4, at Butler, 11/16/2016
6, at Butler, 11/16/2016	3-PT Attempts	6, two times
4, at Butler, 11/16/2016	FT Made	4, at Butler, 11/16/2016
4, at Butler, 11/16/2016	FT Attempts	6, two times

• Named to the 2015-16 Summit League Winter/Spring Academic Honor Roll

CAREER VS. SOUTH DAKOTA

Season	gp-gs	min/avg	Total fg-fga	pct	3-Point fg-fga	pct	F-Throws ft-fga	pct	Rebounds off	def	tot	avg	pf	fo	ast	to	blk	stl	pts	avg
2015-16	2-0	23/11.5	0-4	.000	0-1	.000	0-0	.000	0	0	0	0.0	1	0	1	2	0	0	0	0.0
TOTAL	2-0	23/11.5	0-4	.000	0-1	.000	0-0	.000	0	0	0	0.0	1	0	1	2	0	0	0	0.0

SINGLE-GAME HIGHS [all-time ranking]:

Assists: 1, South Dakota -- 02/25/16

FG attempts: 4, at South Dakota -- 01/21/16

3FG attempts: 1, at South Dakota -- 01/21/16

SEASON STATS

			Total			3-Pointers		Free throws			Rebounds													
Opponent	Date	gs	min	fg-fga	pct	3fg-fga	pct	ft-fa	pct	off	def	tot	avg	pf	a	t/o	blk	stl	pts	avg				
BELMONT	11/11/16	dnp	-	-	-	-	-	-	-	-	-	-	-	-	-	-	-	-	-	-				
DEFIANCE	11/12/16	dnp	-	-	-	-	-	-	-	-	-	-	-	-	-	-	-	-	-	-				
TRINE	11/14/16	26	4-10	.400	1-4	.250	3-3	1.000	1	0	1	1.0	0	1	1	0	2	12	12.0					
at Butler	11/16/16	29	7-11	.636	4-6	.667	4-4	1.000	0	1	1	1.0	1	2	4	0	1	22	17.0					
OAKLAND	11/19/16	*	29	2-9	.222	0-4	.000	0-0	.000	0	2	2	1.3	1	2	6	0	1	4	12.7				
COASTAL CAROLINA	11/26/16	27	3-9	.333	0-2	.000	0-2	.000	1	2	3	1.8	4	1	1	0	0	6	11.0					
at Kent State	11/30/16	18	0-6	.000	0-2	.000	2-2	1.000	2	1	3	2.0	4	2	1	0	0	2	9.2					
at Illinois	12/02/16	4	0-2	.000	0-0	.000	0-0	.000	0	1	1	1.8	1	0	2	0	0	0	7.7					
at Western Michigan	12/06/16	32	2-11	.182	0-3	.000	1-2	.500	1	4	5	2.3	3	1	3	0	2	5	7.3					
at UIC	12/10/16	21	0-3	.000	0-2	.000	0-0	.000	0	1	1	2.1	5	0	4	0	0	0	6.4					
vs Miami (Ohio)	12/19/16	dnp	-	-	-	-	-	-	-	-	-	-	-	-	-	-	-	-	-	-				
at Wright State	12/20/16	dnp	-	-	-	-	-	-	-	-	-	-	-	-	-	-	-	-	-	-				
vs Eastern Kentucky	12/21/16	dnp	-	-	-	-	-	-	-	-	-	-	-	-	-	-	-	-	-	-				
WESTERN ILLINOIS	12/28/16	20	1-3	.333	0-1	.000	0-0	.000	0	0	0	1.9	1	0	3	1	0	2	5.9					
at Oral Roberts	12/31/16	8	1-3	.333	0-0	.000	0-0	.000	1	2	3	2.0	0	0	1	0	0	2	5.5					
at South Dakota State	01/05/17	dnp	-	-	-	-	-	-	-	-	-	-	-	-	-	-	-	-	-	-				
at North Dakota State	01/07/17	dnp	-	-	-	-	-	-	-	-	-	-	-	-	-	-	-	-	-	-				
DENVER	01/12/17	dnp	-	-	-	-	-	-	-	-	-	-	-	-	-	-	-	-	-	-				
at South Dakota	01/18/17	dnp	-	-	-	-	-	-	-	-	-	-	-	-	-	-	-	-	-	-				
ORAL ROBERTS	01/21/17	7	0-0	.000	0-0	.000	0-0	.000	0	0	0	1.8	0	0	1	0	0	0	5.0					
OMAHA	01/25/17	5	0-2	.000	0-1	.000	0-0	.000	0	0	0	1.7	1	0	0	0	0	0	4.6					
IUPUI	01/28/17	13	0-3	.000	0-1	.000	0-0	.000	0	3	3	1.8	1	0	2	0	1	0	4.2					
at Denver	02/04/17	4	0-0	.000	0-0	.000	0-2	.000	0	2	2	1.8	0	0	1	0	0	0	3.9					
Totals		1	243	20-72	.278	5-26	.192	10-15	.667	6	19	25	1.8	22	9	30	1	7	55	3.9				

Games played: 14
Minutes/game: 17.4
Points/game: 3.9
FG Pct: 27.8
3FG Pct: 19.2
FT Pct: 66.7

Rebounds/game: 1.8
Assists/game: 0.6
Turnovers/game: 2.1
Assist/turnover ratio: 0.3
Steals/game: 0.5
Blocks/game: 0.1

CAREER STATS

Season	gp-gs	min/avg	Total fg-fga	pct	3-Point fg-fga	pct	F-Throws ft-fga	pct	Rebounds off	def	tot	avg	pf	fo	ast	to	blk	stl	pts	avg
2015-16	28-1	408/14.6	32-132	.242	11-54	.204	23-37	.622	17	38	55	2.0	57	0	23	41	2	23	98	3.5
2016-17	14-1	243/17.4	20-72	.278	5-26	.192	10-15	.667	6	19	25	1.8	22	1	9	30	1	7	55	3.9
TOTAL	42-2	651/15.5	52-204	.255	16-80	.200	33-52	.635	23	57	80	1.9	79	1	32	71	3	30	153	3.6



RACHEL RINEHART

Senior | 5-8
Angola, Ind.
Angola

GUARD

SEASON HIGH	CATEGORY	CAREER HIGH
40, vs. Omaha, 1/25/2017	Minutes	40, vs. Omaha, 1/25/2017
21, vs. Oral Roberts, 1/21/2017	Points	31, vs. Western Illinois, 1/2/2015
10, at Illinois, 12/2/2016	Rebounds	10, at Illinois, 12/2/2016
6, vs. Trine, 11/14/2016	Assists	8, two times
6, vs. Oral Roberts, 1/21/2017	Steals	6, two times
1, two times	Blocks	2, at Oral Roberts, 2/28/2014
10, vs. Oral Roberts, 1/21/2017	FG Made	12, vs. Western Illinois, 1/2/2015
16, at South Dakota State, 1/5/2017	FG Attempts	20, vs. Western Illinois, 1/2/2015
2, two times	3-PT Made	3, two times
6, at South Dakota State, 1/5/2017	3-PT Attempts	8, vs. Indiana, 11/12/2013
8, at UIC, 12/10/2016	FT Made	8, three times
11, at UIC, 12/10/2016	FT Attempts	11, at UIC, 12/10/2016

- *Named Summit League Player of the Week (12/29/14)*
- *3-time Summit League Fall Academic Honor Roll (2014, 15 and 16)*
- *2-time Summit League Commissioner's List of Academic Excellence (2015 and 16)*
- *Named Summit League Distinguished Scholar (2014-15)*

CAREER VS. SOUTH DAKOTA

Season	gp-gs	min/avg	Total fg-fga	pct	3-Point fg-fga	pct	F-Throws ft-fa	pct	Rebounds off def tot	avg	pf	fo	ast	to	blk	stl	Scoring pts	avg
2013-14	2-0	18/9.0	4-8	.500	2-5	.400	2-2	1.000	0 3 3	1.5	2	0	3	1	0	0	12	6.0
2014-15	3-3	64/21.3	4-14	.286	1-5	.200	6-8	.750	3 9 12	4.0	7	0	6	10	2	4	15	5.0
2015-16	2-2	53/26.5	6-11	.545	2-4	.500	1-2	.500	2 4 6	3.0	6	0	7	5	0	1	15	7.5
2016-17	1-1	34/34.0	4-10	.400	0-2	.000	6-7	.857	0 4 4	4.0	4	0	4	3	0	0	14	14.0
TOTAL	8-6	169/21.1	18-43	.419	5-16	.313	15-19	.789	5 20 25	3.1	19	0	20	19	2	5	56	7.0

SINGLE-GAME HIGHS [all-time ranking]:

Points: 14, at South Dakota -- 01/18/17

Rebounds: 5, South Dakota -- 01/22/15

Assists: 5, at South Dakota -- 01/21/16

Steals: 1, South Dakota -- 01/22/15; South Dakota -- 02/25/16

Blocks: 1, South Dakota -- 01/22/15; vs South Dakota -- 03/07/15

FG made: 4, South Dakota -- 01/18/14; at South Dakota -- 01/18/17; at South Dakota -- 01/21/16

FG attempts: 10, at South Dakota -- 01/18/17

3FG made: 2, South Dakota -- 01/18/14; at South Dakota -- 01/21/16

3FG attempts: 4, South Dakota -- 01/18/14

FT made: 6, at South Dakota -- 01/18/17

FT attempts: 7, at South Dakota -- 01/18/17

SEASON STATS

				Total		3-Pointers		Free throws		Rebounds											
Opponent	Date	gs	min	fg-fga	pct	3fg-fga	pct	ft-fa	pct	off	def	tot	avg	pf	a	t/o	blk	stl	pts	avg	
BELMONT	11/11/16	*	23	3-5	.600	1-1	1.000	0-1	.000	0	0	0	0.0	3	1	4	0	0	7	7.0	
DEFIANCE	11/12/16	*	17	3-6	.500	0-0	.000	0-0	.000	0	3	3	1.5	2	5	0	0	1	6	6.5	
TRINE	11/14/16	*	21	3-6	.500	0-1	.000	2-3	.667	2	3	5	2.7	5	6	2	0	1	8	7.0	
at Butler	11/16/16	*	29	3-5	.600	0-0	.000	4-4	1.000	1	3	4	3.0	3	5	3	0	1	10	7.8	
OAKLAND	11/19/16	*	28	3-6	.500	1-1	1.000	1-1	1.000	0	5	5	3.4	1	3	3	0	3	8	7.8	
COASTAL CAROLINA	11/26/16	*	16	0-0	.000	0-0	.000	0-0	.000	0	1	1	3.0	2	1	1	0	0	0	6.5	
at Kent State	11/30/16		26	5-6	.833	1-1	1.000	1-1	1.000	1	2	3	3.0	5	2	3	0	2	12	7.3	
at Illinois	12/02/16	*	24	1-3	.333	0-0	.000	0-0	.000	1	9	10	3.9	2	0	1	0	0	2	6.6	
at Western Michigan	12/06/16	*	19	1-9	.111	0-3	.000	0-0	.000	1	0	1	3.6	3	1	1	0	1	2	6.1	
at UIC	12/10/16	*	32	4-8	.500	0-2	.000	8-11	.727	4	1	5	3.7	4	3	3	0	2	16	7.1	
vs Miami (Ohio)	12/19/16	*	20	2-4	.500	0-2	.000	0-0	.000	3	2	5	3.8	3	2	3	0	2	4	6.8	
at Wright State	12/20/16	*	29	3-6	.500	0-2	.000	1-2	.500	1	3	4	3.8	1	2	3	0	0	7	6.8	
vs Eastern Kentucky	12/21/16	*	34	3-6	.500	2-3	.667	5-5	1.000	1	3	4	3.8	3	4	4	0	2	13	7.3	
WESTERN ILLINOIS	12/28/16	*	31	4-7	.571	0-1	.000	2-2	1.000	0	2	2	3.7	3	5	3	0	5	10	7.5	
at Oral Roberts	12/31/16	*	22	1-4	.250	0-1	.000	0-0	.000	1	4	5	3.8	2	0	2	0	2	2	7.1	
at South Dakota State	01/05/17	*	37	6-16	.375	1-6	.167	0-0	.000	1	2	3	3.8	2	1	1	0	4	13	7.5	
at North Dakota State	01/07/17	*	35	2-10	.200	0-2	.000	0-0	.000	0	2	2	3.6	2	2	2	1	3	4	7.3	
DENVER	01/12/17	*	35	6-9	.667	1-2	.500	0-0	.000	5	4	9	3.9	4	2	2	0	0	13	7.6	
at South Dakota	01/18/17	*	34	4-10	.400	0-2	.000	6-7	.857	0	4	4	3.9	4	4	3	0	0	14	7.9	
ORAL ROBERTS	01/21/17	*	38	10-15	.667	0-0	.000	1-1	1.000	1	3	4	4.0	5	1	3	0	6	21	8.6	
OMAHA	01/25/17	*	40	5-11	.455	0-1	.000	4-6	.667	1	3	4	4.0	1	3	3	0	3	14	8.9	
IUPUI	01/28/17	*	25	3-6	.500	0-0	.000	0-0	.000	0	2	2	3.9	3	1	2	0	1	6	8.7	
at Denver	02/04/17	*	37	4-12	.333	2-3	.667	0-0	.000	0	1	1	3.7	1	2	1	1	2	10	8.8	
Totals			22	652	79-170	.465	9-34	.265	35-44	.795	24	62	86	3.7	64	56	53	2	41	202	8.8

Games played: 23

Minutes/game: 28.3

Points/game: 8.8

FG Pct: 46.5

3FG Pct: 26.5

FT Pct: 79.5

Rebounds/game: 3.7

Assists/game: 2.4

Turnovers/game: 2.3

Assist/turnover ratio: 1.1

Steals/game: 1.8

Blocks/game: 0.1

CAREER STATS

Season	gp-gs	min/avg	Total fg-fga	pct	3-Point fg-fga	pct	F-Throws ft-fa	pct	Rebounds off def tot	avg	pf	fo	ast	to	blk	stl	Scoring pts	avg
2013-14	30-0	374/12.5	43-107	.402	17-51	.333	44-66	.667	15 42 57	1.9	45	0	40	30	0	17	147	4.9
2014-15	30-29	787/26.2	94-235	.400	20-66	.303	67-91	.736	33 78 111	3.7	82	3	77	77	7	44	275	9.2
2015-16	30-23	780/26.0	70-178	.393	11-43	.256	43-66	.652	41 76 117	3.9	96	7	86	71	1	50	194	6.5
2016-17	23-22	652/28.3	79-170	.465	9-34	.265	35-44	.795	24 62 86	3.7	64	3	56	53	2	41	202	8.8
TOTAL	113-74	2593/22.9	286-690	.414	57-194	.294	189-267	.708	113 258 371	3.3	287	13	259	231	10	152	818	7.2



NIA THOMAS 2

Sophomore | 5-8
Liberty Township, Ohio
Lakota East
Lincoln Trail College

GUARD

SEASON HIGH	CATEGORY	CAREER HIGH
13, two times	Minutes	13, two times
6, at Kent State, 11/30/2016	Points	6, at Kent State, 11/30/2016
3, two times	Rebounds	3, two times
1, vs Miami (Ohio), 12/19/2016	Assists	1, vs Miami (Ohio), 12/19/2016
1, at Illinois, 12/2/2016	Steals	1, at Illinois, 12/2/2016
	Blocks	
2, at Kent State, 11/30/2016	FG Made	2, at Kent State, 11/30/2016
4, at Kent State, 11/30/2016	FG Attempts	4, at Kent State, 11/30/2016
1, at Kent State, 11/30/2016	3-PT Made	1, at Kent State, 11/30/2016
1, two times	3-PT Attempts	1, two times
2, vs Miami (Ohio), 12/19/2016	FT Made	2, vs Miami (Ohio), 12/19/2016
2, three times	FT Attempts	2, three times

SEASON STATS

Opponent	Date	gs	min	Total		3-Pointers		Free throws		Rebounds				pf	a	t/o	blk	stl	pts	avg
				fg-fga	pct	3fg-fga	pct	ft-fita	pct	off	def	tot	avg							
BELMONT	11/11/16	dnp	-	-	-	-	-	-	-	-	-	-	-	-	-	-	-	-	-	-
DEFIANCE	11/12/16	10	1-3	.333	0-0	.000	0-0	.000	0-0	.000	2	1	3	3.0	1	0	2	0	0	2.0
TRINE	11/14/16	dnp	-	-	-	-	-	-	-	-	-	-	-	-	-	-	-	-	-	-
at Butler	11/16/16	dnp	-	-	-	-	-	-	-	-	-	-	-	-	-	-	-	-	-	-
OAKLAND	11/19/16	1	0-0	.000	0-0	.000	0-0	.000	0-0	.000	0	0	0	1.5	0	0	0	0	0	1.0
COASTAL CAROLINA	11/26/16	3	0-0	.000	0-0	.000	0-0	.000	0-0	.000	0	0	0	1.0	0	0	0	0	0	0.7
at Kent State	11/30/16	11	2-4	.500	1-1	1.000	1-2	.500	0-0	.000	0	2	2	1.3	2	0	0	0	0	2.0
at Illinois	12/02/16	3	0-0	.000	0-0	.000	0-0	.000	0-0	.000	0	0	0	1.0	0	0	0	0	1	1.6
at Western Michigan	12/06/16	1	0-0	.000	0-0	.000	0-0	.000	0-0	.000	0	0	0	0.8	0	0	0	0	0	1.3
at UIC	12/10/16	dnp	-	-	-	-	-	-	-	-	-	-	-	-	-	-	-	-	-	-
vs Miami (Ohio)	12/19/16	13	1-2	.500	0-0	.000	2-2	1.000	1	2	3	1.1	3	1	1	0	0	0	4	1.7
at Wright State	12/20/16	3	0-0	.000	0-0	.000	0-0	.000	0-0	.000	0	0	0	1.0	0	0	0	0	0	1.5
vs Eastern Kentucky	12/21/16	2	0-2	.000	0-1	.000	0-0	.000	1	0	1	1.0	0	0	0	0	0	0	0	1.3
WESTERN ILLINOIS	12/28/16	dnp	-	-	-	-	-	-	-	-	-	-	-	-	-	-	-	-	-	-
at Oral Roberts	12/31/16	3	0-0	.000	0-0	.000	0-0	.000	0-0	.000	0	0	0	0.9	0	0	1	0	0	1.2
at South Dakota State	01/05/17	dnp	-	-	-	-	-	-	-	-	-	-	-	-	-	-	-	-	-	-
at North Dakota State	01/07/17	2	0-1	.000	0-0	.000	0-0	.000	0-0	.000	0	0	0	0.8	1	0	0	0	0	1.1
DENVER	01/12/17	dnp	-	-	-	-	-	-	-	-	-	-	-	-	-	-	-	-	-	-
at South Dakota	01/18/17	dnp	-	-	-	-	-	-	-	-	-	-	-	-	-	-	-	-	-	-
ORAL ROBERTS	01/21/17	dnp	-	-	-	-	-	-	-	-	-	-	-	-	-	-	-	-	-	-
OMAHA	01/25/17	dnp	-	-	-	-	-	-	-	-	-	-	-	-	-	-	-	-	-	-
IUPUI	01/28/17	1	0-0	.000	0-0	.000	0-0	.000	0-0	.000	0	0	0	0.8	0	0	0	0	0	1.0
at Denver	02/04/17	13	1-2	.500	0-0	.000	1-2	.500	0	0	0	0.7	3	0	0	0	0	0	3	1.2
Totals		0	66	5-14	.357	1-2	.500	4-6	.667	4	5	9	0.7	10	1	4	0	1	15	1.2

Games played: 13
Minutes/game: 5.1
Points/game: 1.2
FG Pct: 35.7
3FG Pct: 50.0
FT Pct: 66.7

Rebounds/game: 0.7
Assists/game: 0.1
Turnovers/game: 0.3
Assist/turnover ratio: 0.3
Steals/game: 0.1



HANNAH HESS 5

Freshman | 5-9
Oregon, Ohio
Clay

GUARD

SEASON HIGH	CATEGORY	CAREER HIGH
	Minutes	
	Points	
	Rebounds	
	Assists	
	Steals	
	Blocks	
	FG Made	
	FG Attempts	
	3-PT Made	
	3-PT Attempts	
	FT Made	
	FT Attempts	

FORT WAYNE SEASON STATS

RECORD:	OVERALL	HOME	AWAY	NEUTRAL
ALL GAMES	4-19	2-8	1-10	1-1
CONFERENCE	1-9	1-4	0-5	0-0
NON-CONFERENCE	3-10	1-4	1-5	1-1

#	Player	gp-gs	min	avg	Total		3-Point		F-Throw		Rebounds				pf	dq	a	to	blk	stl	pts	avg
					fg-fga	fg%	3fg-fga	3fg%	ft-fta	ft%	off	def	tot	avg								
01	Y. Ramirez-Tejeda	20-0	200	10.0	18-51	.353	0-0	.000	9-9	1.000	14	26	40	2.0	15	0	3	13	1	5	45	2.3
02	Nia Thomas	13-0	66	5.1	5-14	.357	1-2	.500	4-6	.667	4	5	9	0.7	10	0	1	4	0	1	15	1.2
03	KeShyra McCarver	20-16	440	22.0	38-116	.328	9-31	.290	30-39	.769	27	45	72	3.6	56	2	14	24	3	15	115	5.8
12	Anna Lappenküper	23-18	692	30.1	56-156	.359	16-63	.254	20-24	.833	7	50	57	2.5	47	2	35	67	2	20	148	6.4
13	De'Jour Young	23-23	703	30.6	108-259	.417	12-57	.211	64-73	.877	43	78	121	5.3	56	1	46	54	3	19	292	12.7
15	Selena Lozada	21-17	492	23.4	56-143	.392	1-2	.500	27-48	.563	39	46	85	4.0	62	2	10	28	14	11	140	6.7
21	Isis Parker	22-1	356	16.2	27-91	.297	0-3	.000	17-29	.586	17	30	47	2.1	65	5	4	27	6	8	71	3.2
22	Zaria Atkins	23-17	660	28.7	58-157	.369	16-50	.320	62-71	.873	15	35	50	2.2	38	0	51	53	0	23	194	8.4
23	Peyton Fallis	14-1	243	17.4	20-72	.278	5-26	.192	10-15	.667	6	19	25	1.8	22	1	9	30	1	7	55	3.9
31	Rachel Rinehart	23-22	652	28.3	79-170	.465	9-34	.265	35-44	.795	24	62	86	3.7	64	3	56	53	2	41	202	8.8
32	Lindley Kistler	6-0	64	10.7	9-19	.474	5-12	.417	7-10	.700	4	14	18	3.0	5	0	1	6	4	3	30	5.0
Team											45	36	81					16				
Total.....		0	4568		474-1248	.380	74-280	.264	285-368	.774	245	446	691	0.0	440	16	230	375	36	153	1307	0.0
Opponents.....		0	4574		603-1257	.480	117-302	.387	292-416	.702	248	537	785	0.0	409	7	316	342	99	172	1615	0.0

TEAM STATISTICS	FW	OPP
SCORING	1307	1615
Points per game	56.8	70.2
Scoring margin	-13.4	-
FIELD GOALS-ATT	474-1248	603-1257
Field goal pct	.380	.480
3 POINT FG-ATT	74-280	117-302
3-point FG pct	.264	.387
3-pt FG made per game	3.2	5.1
FREE THROWS-ATT	285-368	292-416
Free throw pct	.774	.702
F-Throws made per game	12.4	12.7
REBOUNDS	691	785
Rebounds per game	30.0	34.1
Rebounding margin	-4.1	-
ASSISTS	230	316
Assists per game	10.0	13.7
TURNOVERS	375	342
Turnovers per game	16.3	14.9
Turnover margin	-1.4	-
Assist/turnover ratio	0.6	0.9
STEALS	153	172
Steals per game	6.7	7.5
BLOCKS	36	99
Blocks per game	1.6	4.3
ATTENDANCE	8748	8302
Home games-Avg/Game	10-875	11-669
Neutral site-Avg/Game	-	2-472

Date	Opponent		Score	Att.
11/11/16	BELMONT	L	59-85	1049
11/12/16	DEFIANCE	W	76-58	525
11/14/16	TRINE	L	71-80	565
11/16/16	at Butler	L	64-70	565
^ 11/19/16	OAKLAND	L	61-82	1667
^ 11/26/16	COASTAL CAROLINA	L	57-72	1789
11/30/16	at Kent State	L	55-66	327
12/02/16	at Illinois	L	33-56	1173
12/06/16	at Western Michigan	L	35-61	558
12/10/16	at UIC	W	61-55	200
# 12/19/16	vs Miami (Ohio)	L	47-69	391
# 12/20/16	at Wright State	L	51-62	438
# 12/21/16	vs Eastern Kentucky	W	68-59	552
* 12/28/16	WESTERN ILLINOIS	L	53-75	568
* 12/31/16	at Oral Roberts	L	56-82	330
* 01/05/17	at South Dakota State	L	51-73	1276
* 01/07/17	at North Dakota State	L	56-68	638
* 01/12/17	DENVER	L	72-78	539
* 01/18/17	at South Dakota	L	59-87	1611
* 01/21/17	ORAL ROBERTS	L	59-75	657
* 01/25/17	OMAHA	W	65-62	546
* 01/28/17	IUPUI	L	48-62	843
* 02/04/17	at Denver	L	50-78	243

^ = at Memorial Coliseum

= Wright State Invitational Presented by Holiday Inn

* = Summit League game

Score by Periods	1st	2nd	3rd	4th	Totals
Fort Wayne	296	328	318	365	1307
Opponents	432	352	416	415	1615

FORT WAYNE SUMMIT LEAGUE STATS

RECORD:	OVERALL	HOME	AWAY	NEUTRAL
ALL GAMES	1-9	1-4	0-5	0-0
CONFERENCE	1-9	1-4	0-5	0-0
NON-CONFERENCE	0-0	0-0	0-0	0-0

#	Player	gp-gs	min	avg	Total		3-Point		F-Throw		Rebounds								pts	avg		
					fg-fga	fg%	3fg-fga	3fg%	ft-fga	ft%	off	def	tot	avg	pf	dq	a	to			blk	stl
01	Y. Ramirez-Tejeda	9-0	113	12.6	12-29	.414	0-0	.000	4-4	1.000	9	14	23	2.6	4	0	2	7	1	3	28	3.1
02	Nia Thomas	4-0	19	4.8	1-3	.333	0-0	.000	1-2	.500	0	0	0	0.0	4	0	0	1	0	0	3	0.8
03	KeShyra McCarver	7-4	112	16.0	8-30	.267	1-6	.167	14-19	.737	10	10	20	2.9	15	1	5	7	1	3	31	4.4
12	Anna Lappenküper	10-10	343	34.3	34-91	.374	12-42	.286	11-12	.917	3	22	25	2.5	23	1	14	21	0	12	91	9.1
13	De'Jour Young	10-10	333	33.3	53-138	.384	4-21	.190	24-28	.857	24	36	60	6.0	29	1	29	21	3	10	134	13.4
15	Selena Lozada	8-6	211	26.4	29-73	.397	1-1	1.000	11-19	.579	13	22	35	4.4	21	1	4	7	7	5	70	8.8
21	Isis Parker	10-0	129	12.9	4-20	.200	0-1	.000	7-11	.636	6	11	17	1.7	25	2	1	9	3	2	15	1.5
22	Zaria Atkins	10-10	349	34.9	27-75	.360	8-28	.286	24-27	.889	6	9	15	1.5	20	0	36	24	0	11	86	8.6
23	Peyton Fallis	6-0	57	9.5	2-11	.182	0-3	.000	0-2	.000	1	7	8	1.3	3	0	0	8	1	1	4	0.7
31	Rachel Rinehart	10-10	334	33.4	45-100	.450	4-18	.222	13-16	.813	9	27	36	3.6	27	1	21	22	2	26	107	10.7
Team											22	13	35				6					
Total.....		10	2000		215-570	.377	30-120	.250	109-140	.779	103	171	274	27.4	171	7	112	133	18	73	569	56.9
Opponents.....		10	2000		281-534	.526	54-124	.435	124-162	.765	90	251	341	34.1	165	1	144	140	49	65	740	74.0

TEAM STATISTICS	FW	OPP	Date	Opponent	Score	Att.
SCORING	569	740	* 12/28/16	WESTERN ILLINOIS	L 53-75	568
Points per game	56.9	74.0	* 12/31/16	at Oral Roberts	L 56-82	330
Scoring margin	-17.1	-	* 01/05/17	at South Dakota State	L 51-73	1276
FIELD GOALS-ATT	215-570	281-534	* 01/07/17	at North Dakota State	L 56-68	638
Field goal pct	.377	.526	* 01/12/17	DENVER	L 72-78	539
3 POINT FG-ATT	30-120	54-124	* 01/18/17	at South Dakota	L 59-87	1611
3-point FG pct	.250	.435	* 01/21/17	ORAL ROBERTS	L 59-75	657
3-pt FG made per game	3.0	5.4	* 01/25/17	OMAHA	W 65-62	546
FREE THROWS-ATT	109-140	124-162	* 01/28/17	IUPUI	L 48-62	843
Free throw pct	.779	.765	* 02/04/17	at Denver	L 50-78	243
F-Throws made per game	10.9	12.4				
REBOUNDS	274	341				
Rebounds per game	27.4	34.1				
Rebounding margin	-6.7	-				
ASSISTS	112	144				
Assists per game	11.2	14.4				
TURNOVERS	133	140				
Turnovers per game	13.3	14.0				
Turnover margin	+0.7	-				
Assist/turnover ratio	0.8	1.0				
STEALS	73	65				
Steals per game	7.3	6.5				
BLOCKS	18	49				
Blocks per game	1.8	4.9				
ATTENDANCE	3153	4098				
Home games-Avg/Game	5-631	5-820				
Neutral site-Avg/Game	-	0-0				

Score by Periods	1st	2nd	3rd	4th	Totals
Fort Wayne	141	140	124	164	569
Opponents	204	171	200	165	740

TV/RADIO ROSTER



#1 YULESKA RAMIREZ-TEJEDA
5-7 | Guard | Fr.
Cambridge, Massachusetts



#2 NIA THOMAS
5-8 | Guard | So.
Liberty Township, Ohio



#3 KeSHYRA MCCARVER
5-10 | Forward | Jr.
Toledo, Ohio



#5 HANNAH HESS
5-9 | Guard | Fr.
Oregon, Ohio



#12 ANNA LAPPENKÜPER
5-8 | Guard | Fr.
Herne, Germany



#13 De'JOUR YOUNG
5-7 | Guard | So.
Fort Wayne, Indiana



#15 SELENA LOZADA
6-2 | Forward | Sr.
Perth Amboy, New Jersey



#21 ISIS PARKER
6-0 | Forward | So.
Cleveland, Ohio



#22 ZARIA ATKINS
5-7 | Guard | Fr.
Dudley, North Carolina



#23 PEYTON FALLIS
5-10 | Guard | So.
Indianapolis, Indiana



#31 RACHEL RINEHART
5-8 | Guard | Sr.
Angola, Indiana



NIECEE NELSON
Head Coach
Concordia Portland '02



TY SHAW
Assistant Coach
Albertson '02



MARCIE ALBERTS
Assistant Coach
Ohio State '97



CAROL DUNCAN
Assistant Coach
Purdue '06



HALEY SEIBERT
Graduate Assistant Coach
IPFW '15



1 • YULESKA RAMIREZ-TEJEDA • (YOU-less-Kuh) • G • Jr. • 5-7 • Cambridge, Mass. • Cambridge Rindge and Latin

Season	GP	GS	MPG	Pts	PPG	RPG	Ast	Blk	Stl	FG%	3FG%	FT%
	20	0	10.0	45	2.3	2.00	3	1	5	.353	.000	1.000
Career	GP	GS	MPG	Pts	PPG	RPG	Ast	Blk	Stl	FG%	3FG%	FT%
	20	0	10.0	45	2.3	2.00	3	1	5	.353	.000	1.000

Season High	Career High
10, at North Dakota State, 1/7/2017	Pts ... 10, at North Dakota State, 1/7/2017
7, vs Denver, 1/12/2017	Reb ... 7, vs Denver, 1/12/2017
1, three times	Ast ... 1, three times
3, at North Dakota State, 1/7/2017	Stl ... 3, at North Dakota State, 1/7/2017
1, at North Dakota State, 1/7/2017	Bik ... 1, at North Dakota State, 1/7/2017
5, at North Dakota State, 1/7/2017	FG ... 5, at North Dakota State, 1/7/2017
4, at South Dakota, 1/18/2017	3PT ... 4, at South Dakota, 1/18/2017
	FT ... 4, at South Dakota, 1/18/2017

Career Notes
10-point games 1
5-point games 4
5-rebound games 1
3-steal games 1



2 • NIA THOMAS • (KNEE-uh) • G • Fr. • 5-8 • Liberty Township, Ohio • Lakota East

Season	GP	GS	MPG	Pts	PPG	RPG	Ast	Bk	Stl	FG%	3FG%	FT%
	13	0	5.1	15	1.2	0.69	1	0	1	.357	.500	.667
Career	GP	GS	MPG	Pts	PPG	RPG	Ast	Bk	Stl	FG%	3FG%	FT%
	13	0	5.1	15	1.2	0.69	1	0	1	.357	.500	.667

Season High	Career High
6, at Kent State, 11/30/2016	Pts 6, at Kent State, 11/30/2016
3, two times	Reb 3, two times
1, vs Miami (Ohio), 12/19/2016	Ast 1, vs Miami (Ohio), 12/19/2016
1, at Illinois, 12/2/2016	Stl 1, at Illinois, 12/2/2016
	Bik 1, at Illinois, 12/2/2016
2, at Kent State, 11/30/2016	FG 2, at Kent State, 11/30/2016
1, at Kent State, 11/30/2016	3PT 1, at Kent State, 11/30/2016
2, vs Miami (Ohio), 12/19/2016	FT 2, vs Miami (Ohio), 12/19/2016

Career Notes
5-point games 1



3 • KeSHYRA McCARVER • (Key-Shy-Ruh) • F • Jr. • 5-10 • Toledo, Ohio • Whitmer

Season	GP	GS	MPG	Pts	PPG	RPG	Ast	Bk	Stl	FG%	3FG%	FT%
	20	16	22.0	115	5.8	3.60	14	3	15	.328	.290	.769
Career	GP	GS	MPG	Pts	PPG	RPG	Ast	Bk	Stl	FG%	3FG%	FT%
	79	39	19.1	410	5.2	3.27	65	10	48	.326	.308	.727

Season High	Career High
12, two times	Pts 22, at Illinois, 11/14/2014
8, vs DePaul, 11/12/2016	Reb 14, at Illinois, 11/14/2014
2, at UIC, 12/10/2016	Ast 4, at Western Illinois, 1/31/2015
3, vs DePaul, 11/12/2016	Stl 3, four times
1, three times	Bik 2, at Omaha, 2/11/2016
5, two times	FG 7, vs USC Upstate, 11/21/2015
2, two times	3PT 4, vs Grace, 11/18/2014
6, vs Eastern Kentucky, 12/21/2016	FT 11, at Illinois, 11/14/2014

Career Notes
Double-Double 1
20-point games 3
10-point games 9
10-rebound games 1
5-rebound games 21
3-steal games 4
3-three's games 2



5 • HANNAH HESS • G • Fr. • 5-9 • Oregon, Ohio • Clay

Season	GP	GS	MPG	Pts	PPG	RPG	Ast	Bik	Stl	FG%	3FG%	FT%
Has Yet to Appear												
Career	GP	GS	MPG	Pts	PPG	RPG	Ast	Bik	Stl	FG%	3FG%	FT%
Has Yet to Appear												

Season High	Career High
	Pts
	Reb
	Ast
	Stl
	Bik
	FG
	3PT
	FT

Career Notes



12 • ANNA LAPPENKÜPER • (AHH-nuh LAH-pen-cooper) • G • Fr. • 5-8 • Herne, Germany • Otto Hahn Gymnasium

Season	GP	GS	MPG	Pts	PPG	RPG	Ast	Bk	Stl	FG%	3FG%	FT%
	23	18	30.1	148	6.4	2.48	35	2	20	.359	.254	.833
Career	GP	GS	MPG	Pts	PPG	RPG	Ast	Bk	Stl	FG%	3FG%	FT%
	23	18	30.1	148	6.4	2.48	35	2	20	.359	.254	.833

Season High	Career High
13, vs Western Illinois, 12/28/2016	Pts ... 13, vs Western Illinois, 12/28/2016
5, two times	Reb 5, two times
5, two times	Ast 5, two times
3, at North Dakota State, 1/7/2017	Stl ... 3, at North Dakota State, 1/7/2017
1, two times	Bik 1, two times
5, two times	FG 5, two times
3, vs Western Illinois, 12/28/2016	3PT ... 3, vs Western Illinois, 12/28/2016
7, at Oral Roberts, 12/31/2016	FT 7, at Oral Roberts, 12/31/2016

Career Notes
10-point games 6
5-point games 16
5-rebound games 2
5-assist games 2
3-three's games 1
3-steal games 1



13 • De'JOUR YOUNG • (D-zhur) • G • So. • 5-7 • Fort Wayne, Ind. • Concordia Lutheran

Season	GP	GS	MPG	Pts	PPG	RPG	Ast	Bk	Stl	FG%	3FG%	FT%
	23	23	30.6	292	12.7	5.26	46	3	19	.417	.211	.877
Career	GP	GS	MPG	Pts	PPG	RPG	Ast	Bk	Stl	FG%	3FG%	FT%
	53	44	26.2	495	9.3	4.30	80	11	52	.414	.263	.793

Season High	Career High
21, vs Oakland, 11/19/2016	Pts 21, vs Oakland, 11/19/2016
11, two times	Reb 11, two times
5, three times	Ast 5, three times
5, vs Omaha, 1/25/2017	Stl 5, vs Grace, 11/16/2015
1, two times	Bik 2, two times
7, five times	FG 7, five times
3, vs Oakland, 11/19/2016	3PT 3, vs Oakland, 11/19/2016
8, vs Oakland, 11/19/2016	FT 8, vs Oakland, 11/19/2016

Career Notes
Double-Double 2
20-point games 2
10-point games 22
10-rebound games 3
5-assist games 3
3-steal games 6
5-5-5 games 3



15 • SELENA LOZADA • (Lo-zaah-Duh) • F • Sr. • 6-2 • Perth Amboy, N.J. • Western Guilford

Season	GP	GS	MPG	Pts	PPG	RPG	Ast	Bk	Stl	FG%	3FG%	FT%
	21	17	23.4	140	6.7	4.05	10	14	11	.392	.500	.563
Career	GP	GS	MPG	Pts	PPG	RPG	Ast	Bk	Stl	FG%	3FG%	FT%
	46	23	16.2	200	4.3	2.72	12	18	16	.360	.500	.536

Season High	Career High
17, vs IUPUI, 1/28/2017	Pts 17, vs IUPUI, 1/28/2017
9, vs Oral Roberts, 1/21/2017	Reb 9, vs Oral Roberts, 1/21/2017
3, vs Eastern Kentucky, 12/21/2016	Ast 3, vs Eastern Kentucky, 12/21/2016
11, 11 times	Stl 2, two times
3, vs Western Illinois, 12/28/2016	Bik 3, vs Western Illinois, 12/28/2016
6, two times	FG 6, two times
1, vs IUPUI, 1/28/2017	3PT 1, vs IUPUI, 1/28/2017
4, at Kent State, 11/30/2016	FT 7, vs Trine, 11/16/2015

Career Notes
10-point games 5
5-point games 19
5-rebound games 11



21 • ISIS PARKER • F • So. • 6-0 • Cleveland, Ohio • Solon

Season	GP	GS	MPG	Pts	PPG	RPG	Ast	Blk	Stl	FG%	3FG%	FT%
	22	1	16.2	71	3.2	2.14	4	6	8	.297	.000	.586
Career	GP	GS	MPG	Pts	PPG	RPG	Ast	Blk	Stl	FG%	3FG%	FT%
	47	2	12.2	113	2.4	1.74	4	9	13	.314	.000	.643

Season High	Career High
9, two times	Pts 9, four times
5, three times	Reb 6, at Northern Kentucky, 12/5/2015
2, vs Miami (Ohio), 12/19/2016	Ast 2, vs Miami (Ohio), 12/19/2016
2, two times	Stl 2, two times
1, six times	Bik 1, nine times
4, at UIC, 12/10/2016	FG 4, two times
3, two times	3PT 7, at Northern Kentucky, 12/5/2015
	FT 7, at Northern Kentucky, 12/5/2015

Career Notes
5-point games 12
5-rebound games 5



22 • ZARIA ATKINS • G • Fr. • 5-7 • Dudley, N.C. • Southern Wayne

22 • ZAINA ATKINS • G • H. • 5-7 • Dudley, N.C. • Southern Wayne												
Season	GP	GS	MPG	Pts	PPG	RPG	Ast	Blk	Stl	FG%	3FG%	FT%
	23	17	28.7	194	8.4	2.17	51	0	23	.369	.320	.873
Career	GP	GS	MPG	Pts	PPG	RPG	Ast	Blk	Stl	FG%	3FG%	FT%
	23	17	28.7	194	8.4	2.17	51	0	23	.369	.320	.873

Season High	Career High
18, vs Eastern Kentucky, 12/21/2016	Pts 18, vs Eastern Kentucky, 12/21/2016
7, vs Miami (Ohio), 12/19/2016	Reb 7, vs Miami (Ohio), 12/19/2016
6, vs Omaha, 1/25/2017	Ast 6, vs Omaha, 1/25/2017
3, two times	Stl 3, two times
	Bik 3, two times
6, at North Dakota State, 1/7/2017	FG 6, at North Dakota State, 1/7/2017
3, vs Omaha, 1/25/2017	3PT 3, vs Omaha, 1/25/2017
9, vs Eastern Kentucky, 12/21/2016	FT 9, vs Eastern Kentucky, 12/21/2016

Career Notes
10-point games 9
5-point games 16
5-rebound games 3
5-assist games 3
3-steal games 2

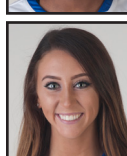

23 • PEYTON FALLIS • (Fau-liss) • G • So. • 5-10 • Indianapolis, Ind. • Heritage Christian

23 • PEYTON FALLS • (rau-hiss) • G • 5'10" • Indianapolis, Ind. • Heritage Christian												
Season	GP	GS	MPG	Pts	PPG	RPG	Ast	Blk	Stl	FG%	3FG%	FT%
	14	1	17.4	55	3.9	1.79	9	1	7	.278	.192	.667
Career	GP	GS	MPG	Pts	PPG	RPG	Ast	Blk	Stl	FG%	3FG%	FT%
	42	2	15.5	153	3.6	1.90	32	3	30	.255	.200	.635

Season High	Career High
22, at Butler, 11/16/2016	Pts 22, at Butler, 11/16/2016
5, at Western Michigan, 12/6/2016	Reb 5, three times
2, three times	Ast 3, two times
1, vs Trine, 11/14/2016	Stl 3, two times
1, vs Western Illinois, 12/28/2016	Bik 1, three times
7, at Butler, 11/16/2016	FG 7, at Butler, 11/16/2016
4, at Butler, 11/16/2016	3PT 4, at Butler, 11/16/2016
5, at Illinois, 12/2/2016	FT 5, at Illinois, 12/2/2016

Career Notes
20-point games 1
10-point games 4
5-point games 15
5-rebound games 3
3-steal games 1
3-three's games 3
Games with a 3 10

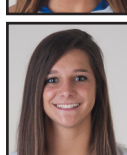

31 • RACHEL RINEHART • G • Sr. • 5-8 • Angola, Ind. • Angola

31 • RACHEL RINEHART • G • Sr. • 5-6 • Angola, Ind. • Angola												
Season	GP	GS	MPG	Pts	PPG	RPG	Ast	Blk	Stl	FG%	3FG%	FT%
	23	22	28.3	202	8.8	3.74	56	2	41	.465	.265	.795
Career	GP	GS	MPG	Pts	PPG	RPG	Ast	Blk	Stl	FG%	3FG%	FT%
	113	74	22.9	818	7.2	3.28	259	10	152	.414	.294	.708

Season High	Career High
21, vs Oral Roberts, 1/21/2017	Pts 31, vs Western Illinois, 12/2/2016
10, at Illinois, 12/2/2016	Reb 10, at Illinois, 12/2/2016
6, vs Trine, 11/14/2016	Ast 8, two times
6, vs Oral Roberts, 1/21/2017	Stl 6, two times
1, two times	Bik 2, at Oral Roberts, 2/28/2014
10, vs Oral Roberts, 1/21/2017	FG 12, vs Western Illinois, 12/2/2016
2, two times	3PT 3, two times
8, at UIC, 12/10/2016	FT 8, three times

Career Notes
30-point games 1
20-point games 5
10-point games 36
5-assist games 16
3-steal games 15
5-5-5 games 6
3-three's games 2



NIECEE (KNEE-see) NELSON

Head Coach - 1st Year
Concordia Portland '02



TY SHAW

Assistant Coach
Albertson '02



MARCIE ALBERTS

Assistant Coach
Ohio State '97



CAROL DUNCAN

Assistant Coach
Purdue '06



HALEY SEIBERT

GA Coach
IPFW '15